

NINEVEH

♩ = 100

1st Alto on Soprano

tune

8 9 19 28

mf

3

47 2nd Sop lead

mp

lead

mf

2 61

f

76

f

double-tempo

mp

88 7 96 7 105

115

7

5

mf

127

mf

134

142

F#Δ

D#m7

BΔ

7

150

F#Δ

D#m7

Bm7

Gm7

Fm7

E♭Δ+5

Cm7

B♭Δ+5

AΔ+11

164

D#∅

Dm7

rit.

1st Tempo

172

168

4

tr

mf

anything

rit.

p

NINEVEH

♩ = 100

2nd Alto

tune

8 9 19 28

61 2

double-tempo

88

105

7 96 5 Am⁷

(with B. Clar)

4

A⁷⁺⁵ (Dm scale)

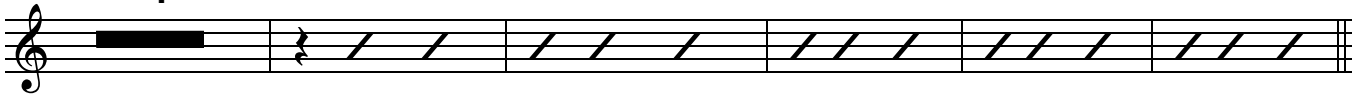

(Tpt added)

115

6

A⁷⁺⁵ (Dm scale)

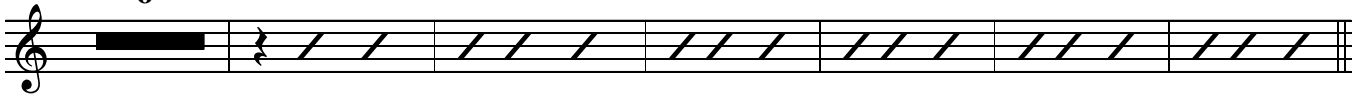

127

(Tbn added)

3

F^{Δ+5} (Dm scale) F^{#7alt}

134

Am⁷

die out

142

7

150

mf

mf

1st Tempo

164

3

168

4

172

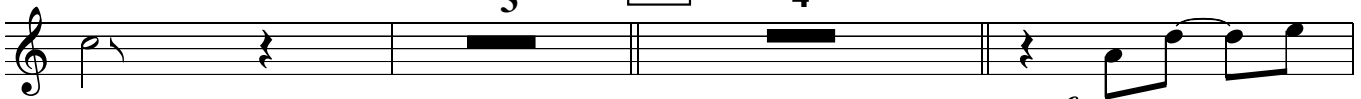

rit.

mf

anything

rit.

p

1st Tenor on Bass Clarinet

NINEVEH

straight 8s - 1st tempo
Paul Busby
PRS

tune

♩ = 100

8 9 19 28

mf

47

mp

mf

61

f

76

88

double-tempo

96 105

mp

(with Alto)
D7+5 (Gm scale)

4

115 (Tpt added)
D7+5 (Gm scale)

6

(Tbn added)

127 3 BbΔ+5 (Gm scale) B7alt 134 Dm7

die out

142 8 150 5

mf

mf

1st Tempo

164 3 168

rit.

mf

172

mf

anything

rit.

p

♩ = 100

NINEVEH

straight 8s - 1st tempo
Paul Busby
PRS

2nd Tenor on Soprano

tune

8 9 19 28

mf

3

47 *lead*

mp

1st Soprano lead

mf

2 61

f

76

88 *double-tempo* 105

7 96 7

mp

115

7

5
mf

127

mf

mf

134

142

150

mf

mf

164

1st Tempo

rit.

172

mf

anything

rit. *p*

♩ = 100

NINEVEH

straight 8s - 1st tempo
Paul Busby
PRS

1st Flute

tune

8

9

19

28

double-tempo

♩ = 100

NINEVEH

straight 8s - 1st tempo
Paul Busby
PRS

2nd Flute

tune

8 9 19 28

mf

47 14 61

f

76

88 *double-tempo* 96 105

5 7 115 7

mf

127

mf

1st Tempo

♩ = 100

NINEVEH

straight 8s - 1st tempo
Paul Busby
PRS

1st Trumpet

double-tempo

88

7

96

mp

105

mp

115

mf

127

134

7

142

8

150

3

mp

4

164

4

168

1st Tempo

4

172

rit.

mf

rit.

p

♩ = 100

NINEVEH

straight 8s - 1st tempo
Paul Busby
PRS

2nd Trumpet

8

9

28

tacet - cue only

play

47

lead

not lead

2

61

76

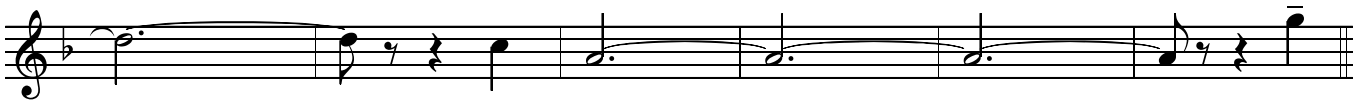

88

double-tempo

105

115

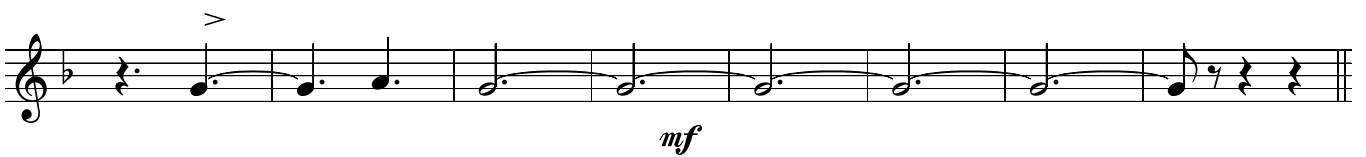
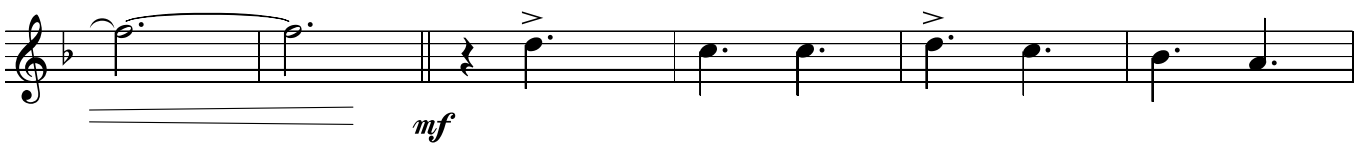

127

134

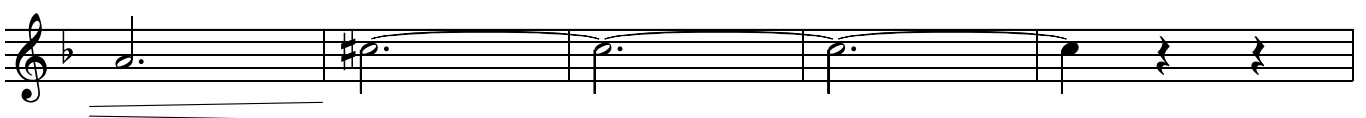
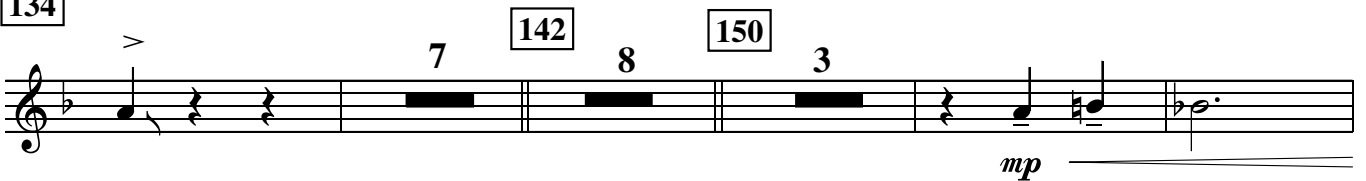

4 164 4 168 1st Tempo 4 172

rit. *mf*

anything

rit.

p

♩ = 100

NINEVEH

straight 8s - 1st tempo
Paul Busby
PRS

3rd Trumpet

8 9

mf

3

28

mf

3

47

mp

mf

61

2

f

3

76

88

double-tempo

96

mp

105

mp

115

mf

(with Alt & B. Clarinet)

D7⁺5 (Gm scale)

127

3

B \flat Δ ⁺5 (Gm scale)

B⁷alt

134

Dm⁷

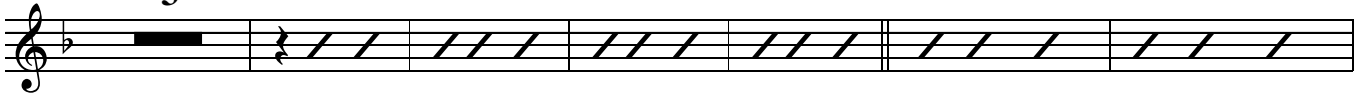

die out

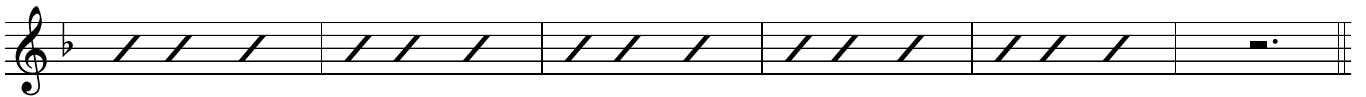

142

8

150

3

mp

4

164

168

1st Tempo

172

4 4

rit. *mf*

anything

rit.

p

p

♩ = 100

NINEVEH

straight 8s - 1st tempo
Paul Busby
PRS

4th Trumpet

8 9

mf

28

mf

47 **tacet - cue only**

play

mf

2 61

f

3

3

3

76

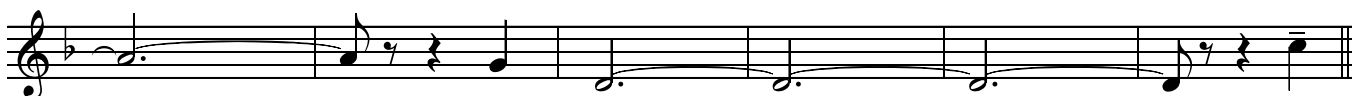

double-tempo

88

mp

105

mp

115

mf

127

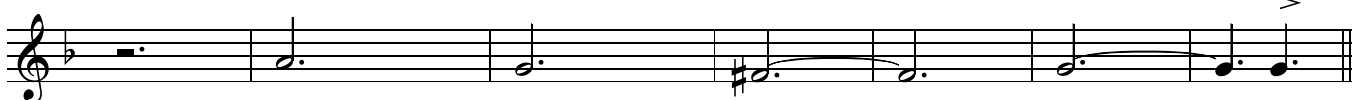

134

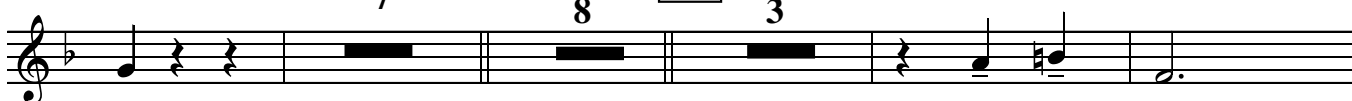

mp

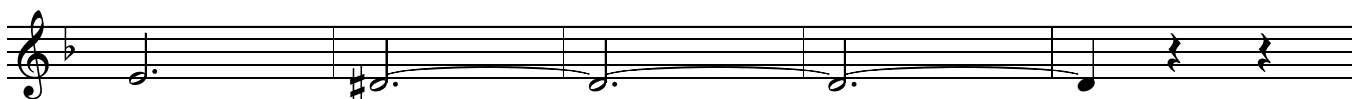

4 164 4 168 1st Tempo 172

rit. *mf*

anything

rit.

p

♩ = 100

NINEVEH

straight 8s - 1st tempo
Paul Busby
PRS

1st Trombone

8

9

mf

28

mf

47

mp

mf

61

f

3

3

3

76

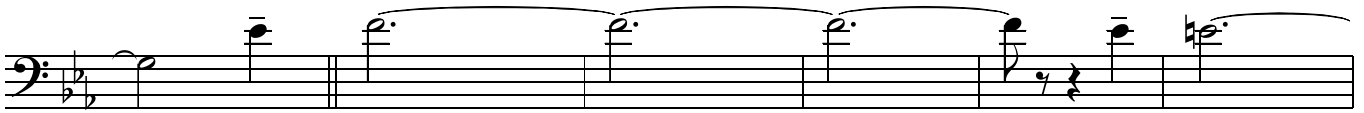

88

double-tempo

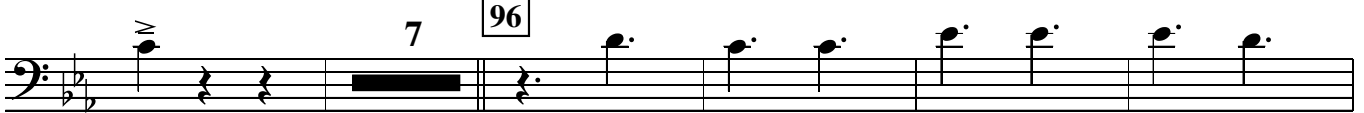

mp

105

mp

115

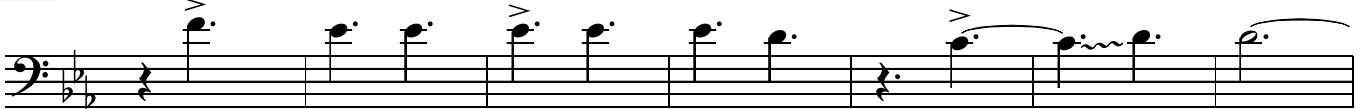

mf

127

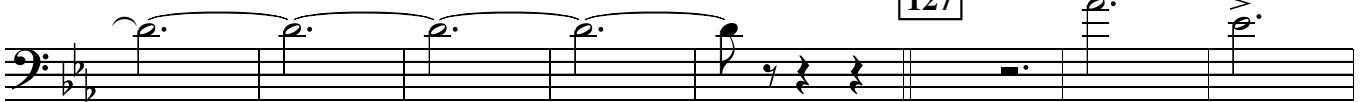

134

mp

142

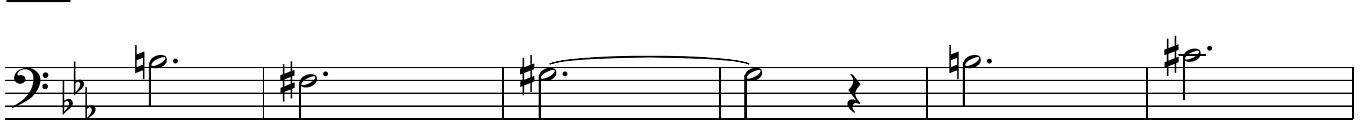

150

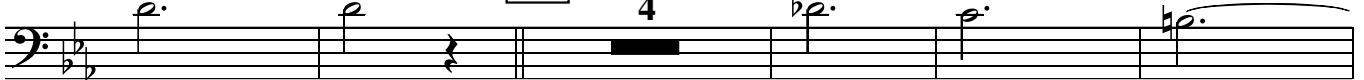

4

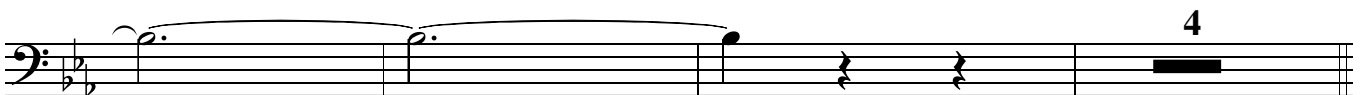

1st Tempo

164

168

4

2

172

anything

♩ = 100

NINEVEH

straight 8s - 1st tempo
Paul Busby
PRS

2nd Trombone

8 9

28

tacet - cue only

PLAY

47

61

76

88

double-tempo

7

96

mp

105

mp

115

mf

127

(with others)

$A\flat\Delta+5$ (Fm scale)

$A^7\text{alt}$ (Bbm scale)

134

Cm^7

die out

142

2

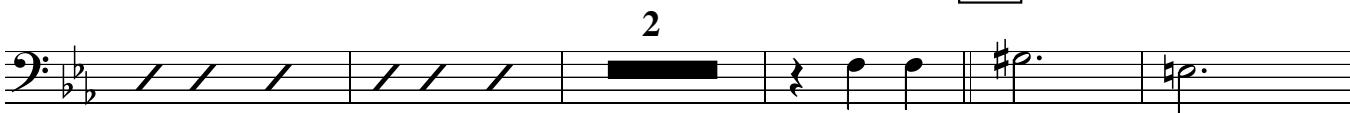

mp

150

4

1st Tempo

Nineveh p.3
2nd Trombone

4 164 4 168 >

rit. *mf*

mf 172 >

mf

anything

rit. *p*

♩ = 100

NINEVEH

straight 8s - 1st tempo
Paul Busby
PRS

3rd Trombone

8 9

mf

3

28

mf

3

47 47 *tacet - cue only* *play*

mp

mf

61 61

f

3

76

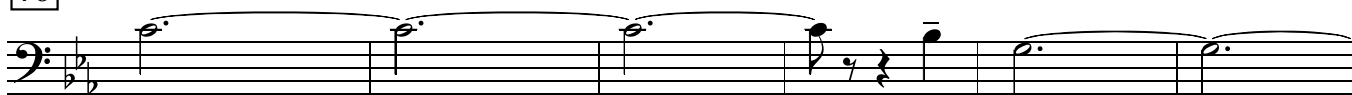

88

double-tempo

7

96

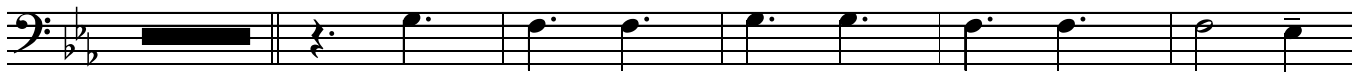

mp

105

mp

115

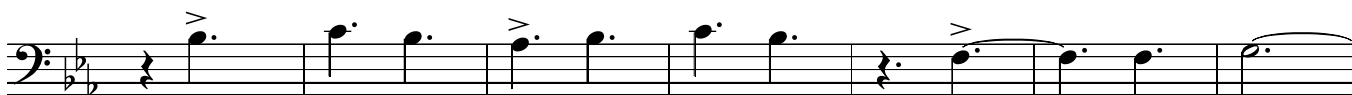

mf

127

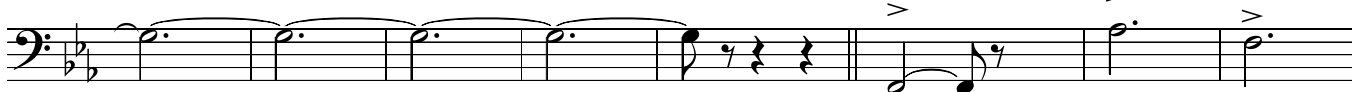

134

6

mp

142

150

4

164

rit.

168 1st Tempo

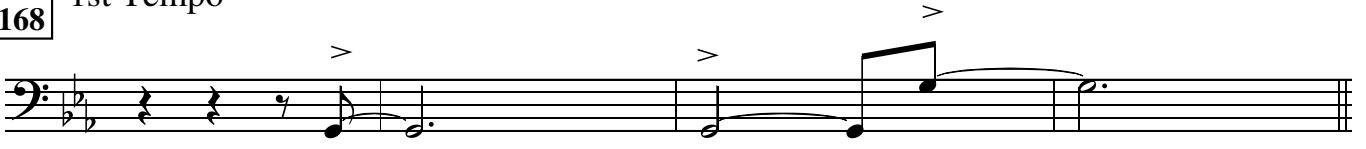

mf

172

mf

anything

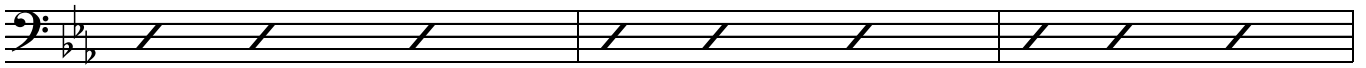

rit.

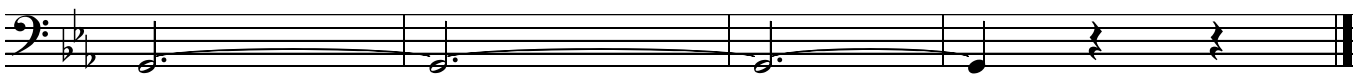

p

NINEVEH

Bass Trombone on Tuba

straight 8s - 1st tempo
Paul Busby
PRS

♩ = 100

8

9

28

47

Tacet - cue only

play

61

76

88

96 *double-tempo*

105

careful

115

127

134

142

150

164

4

1st Tempo

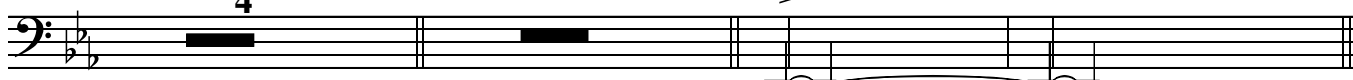

4

mf

rit.

>

172

>

mf

rit.

p

Piano

NINEVEH

♩ = 100

mf

9

mf 8s sim

Brass

28

mf

add Sxs

47

still 8s *mp*

61

f

add Gtr fills

soprano solo (Tbn backing)

142 E Δ C \sharp m11 A Δ E Δ C \sharp m11

mp

150

Am11 Flutes Fm9 Ebm9 Db Δ +5 Tpts in

Brass

Bbm7 Ab Δ +5 G Δ +11 Flutes in

164

Db \emptyset Cm *sop solo ends*

168 1st Tempo

rit.

8s below

8s

172

mf

rit.

p

Guitar

NINEVEH

straight 8s - 1st tempo
Paul Busby
PRS

♩ = 100

mf

9

mf

28

mf

47

mp

mf

61

double-tempo fills

Cm⁷

f

Cm7 Fm Eb D^o

Cm Ab^Δ D^o **76** Cm Bb7sus4

Ab^Δ+5 Gb^Δ+5 E7alt D7alt

88

D^bΔ+5 (whatever you like - the rest of the band have gone to the bar)

8

96

double-tempo

6 **105** **5**

mp

115

7

mf

127

mf

142

134 **6** Dm7 Eb6 E^Δ C#m11 A^Δ-5

150

E^Δ C#m11 Am11 Fm9 Ebm9 D^bΔ+5

B \flat m11 A \flat Δ +5 G Δ +11

164

D \flat \emptyset (add G \flat) Cm

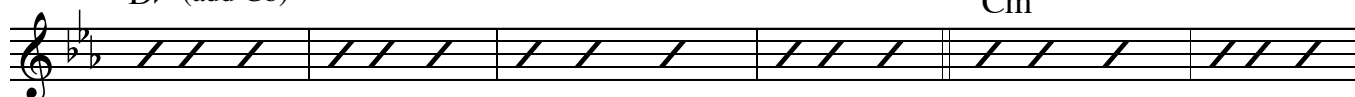

1st Tempo

rit.

168

mf

172

mf > anything > *rit.*

p

Bass

NINEVEH

straight 8s - 1st tempo
Paul Busby
PRS

♩ = 100

mf

9

28

47

mf

61

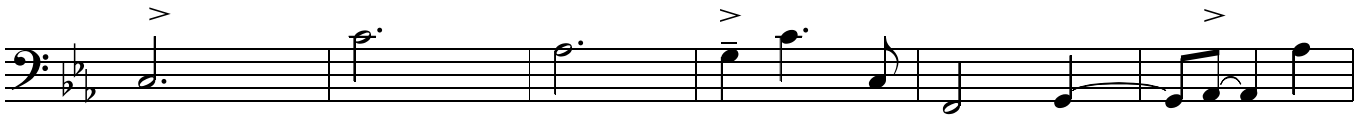

76

not in 3

Cm

Bb7sus4 AbΔ+5

GbΔ+5

E7alt

D7alt

88

DbΔ

7

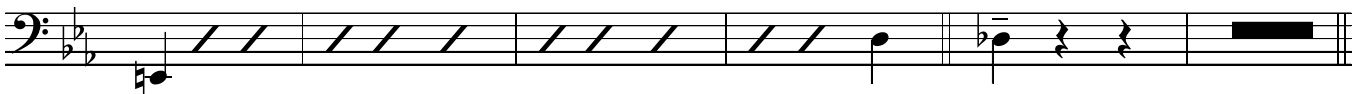

96

double-tempo

mp

105

careful

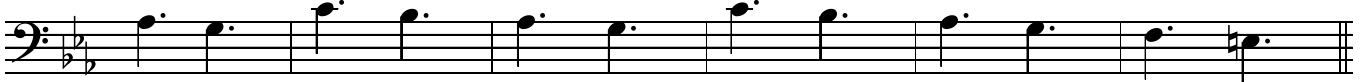

115

mf

127

134

in 3

Cm7

8

142 E C#m7 A E C#m7

150 Am7 Fm7 Ebm7 DbΔ+5

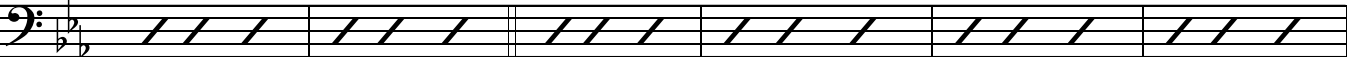

Bbm7 AbΔ+5 GΔ+11

164 Db∅ Cm

rit.

168

1st Tempo

to arco

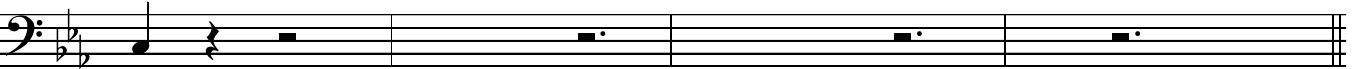

172

mf

rit.

p

NINEVEH

Straight 8s in 1st part
Paul Busby
PRS

Drums

$\text{♩} = 100$ mallets (solo)

9 any drum

28 any drum

to sticks

61

76

88

let ring

96 double tempo - emphasise the cymbals

7

mp

105

115

mf

127

134

Tbns in

mp

142

150

soprano solo

saxes in

Tpts in

play 8

Brass in

Flutes/Sxs

164

rit.

168

1st Tempo

172

mf

go mad

rit.

p

♩ = 100

NINEVEH

straight 8s - 1st tempo
Paul Busby
PRS

Leadsheet

Tpts2,3/Tbn1,2/Alto/Bari/Sops div

47

61 *as before*

76 *Ens div*

88 7 bars 96 *Tpts/Tbns1,2,3 div*

Gtr solos in double tempo
Everyone else tacet

mp
B.Tbn/Bass/Pno

(if this is too long change section 88 to 4 bars in total)

Flts/Sxs

Alto fill *mp*

105 *mp* *Flts/Sxs*

B.Clar & Alt solo *mf*

115 *mf*

Flts/Sxs

B.Clar/Alt/Tpt3 solo *mf*

127

134

142

150

164

