

♩ = 120

+2C...
(PLUS 2 DEGREES...)

straight 8s
Paul Busby
PRS

1st Alto

p

pp *mp*

mf *mp*

mf

17

27

mf *mp*

36

44 l'istesso tempo

lead
mp

52

mf

63

73

9 unis p

81

89

6 mp

100

5 F#m GΔ

B/D# DΔ-5 F#m F°

G° G#°/C# F#m

110

G Δ
F#

F7sus4

A13
G

D# Δ -5

+2C p.3
1st Alto

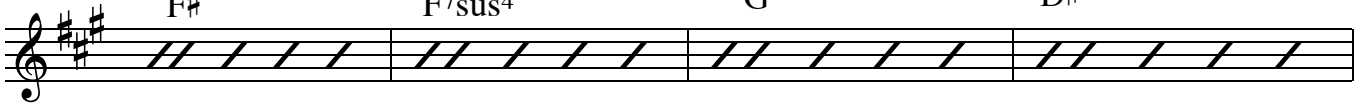

Gm7

Dm7

G7

G# Δ
C#

C#7alt

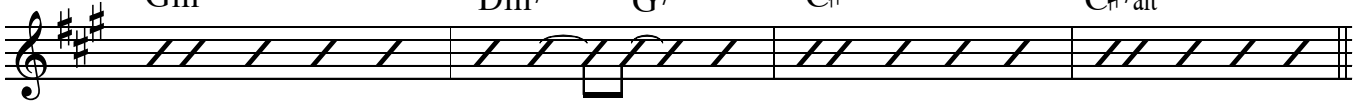

118

F#m7

G Δ +5

B
D#

F Δ -5

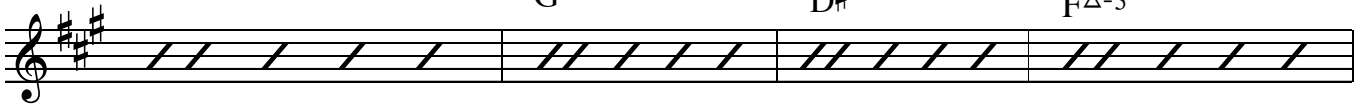

F# Δ -5

G Δ -5

C#7alt

125

F#m7

G Δ

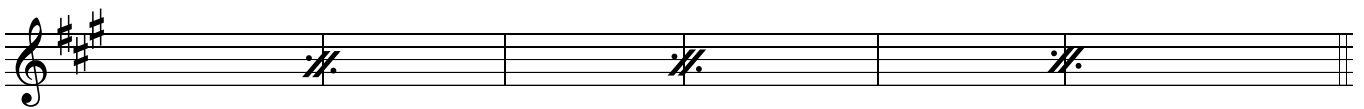

133

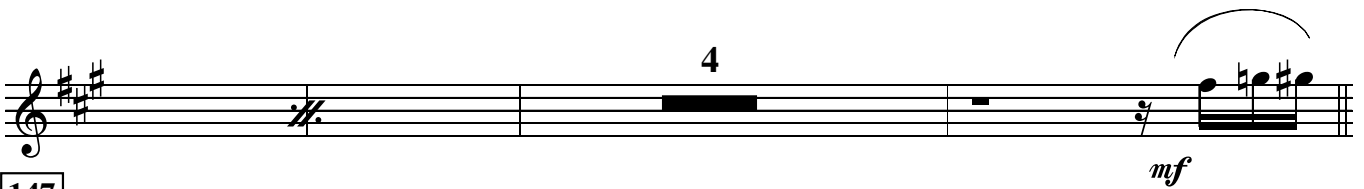
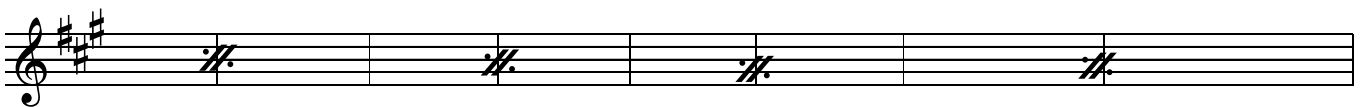

147

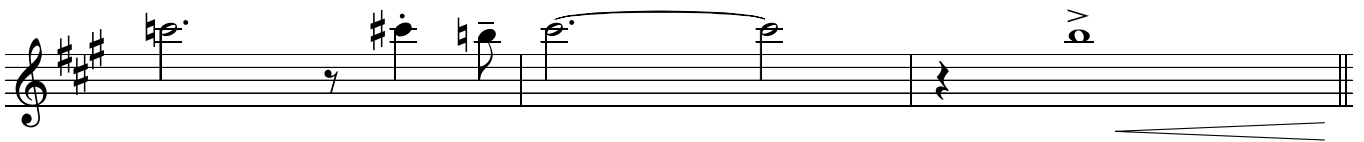

154

free

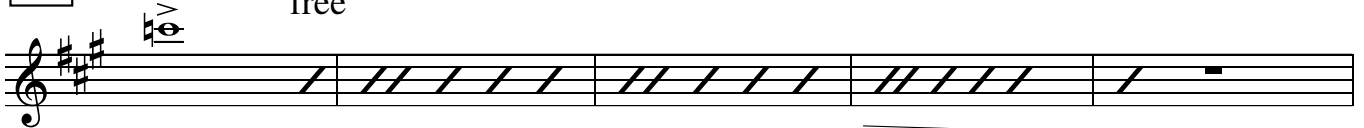

♩ = 120

+2C...
(PLUS 2 DEGREES...)

straight 8s
Paul Busby
PRS

2nd Alto

p

mf 3

17

pp 3 *mp*

27

mf

mp

mf

36

mf

44

l'istesso tempo

+2C p.2
2nd Alto

mp

52

mf

l'istesso tempo

p

63

l'istesso tempo

unis 73

9 *p*

81

6

mp

89

2

unis

mp

100

10

110

4

section lead

mp

118

f

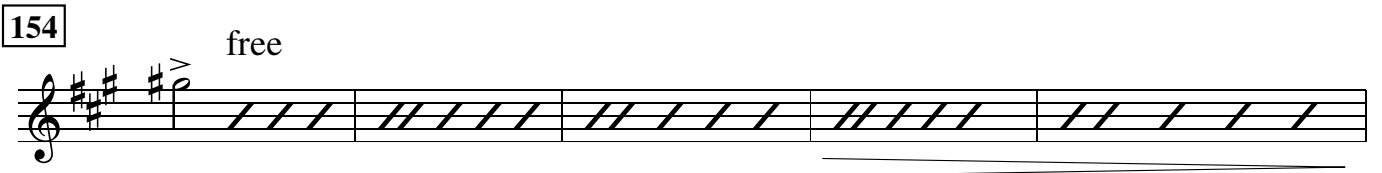
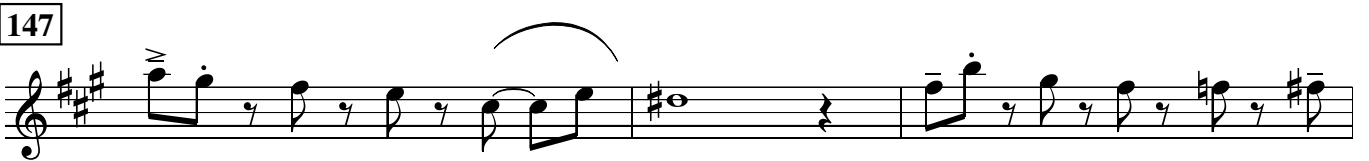
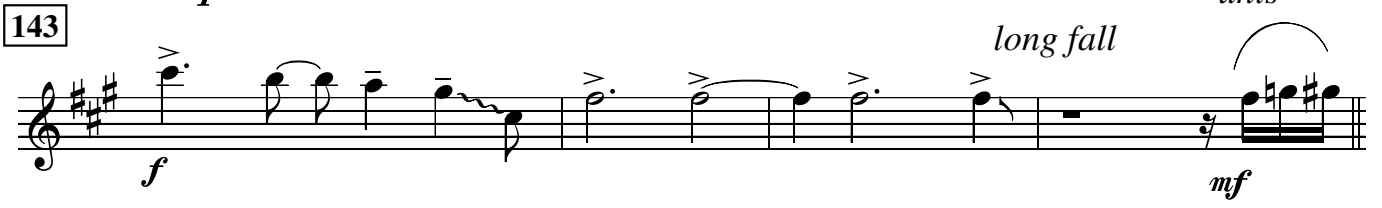
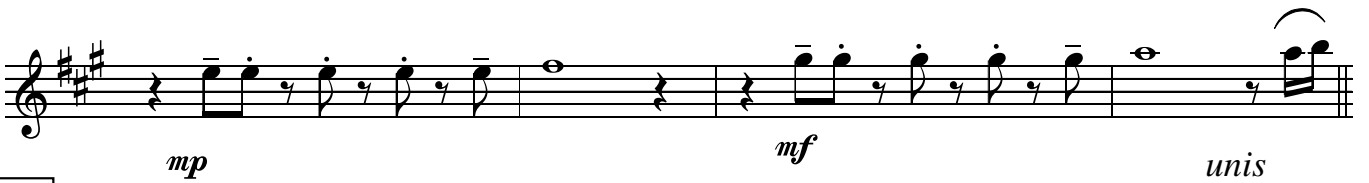
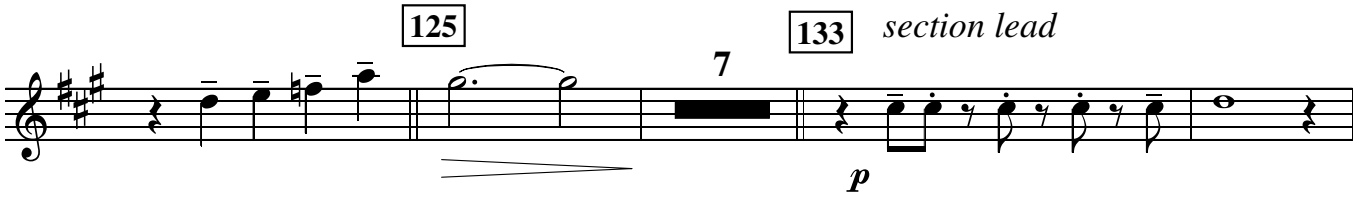

♩ = 120

+2C...
(PLUS 2 DEGREES...)

straight 8s
Paul Busby
PRS

1st Tenor

p

mf 3

pp *mp*

mf

mp

mf

17

27

36

44 l'istesso tempo

mp

52

mf

l'istesso tempo

63 l'istesso tempo

10

73

8

81

p

mp

89

2

unis

100

10

110

4

mp

118

f

125

133

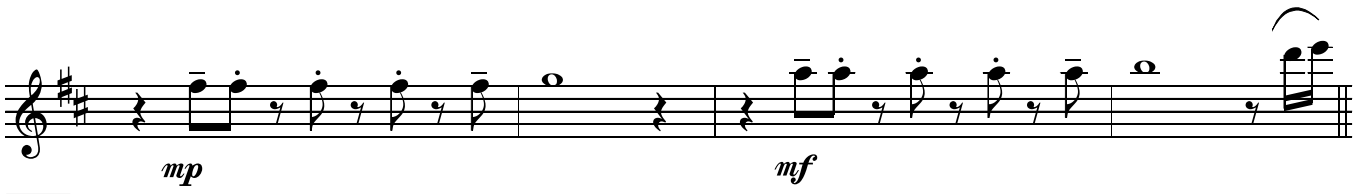
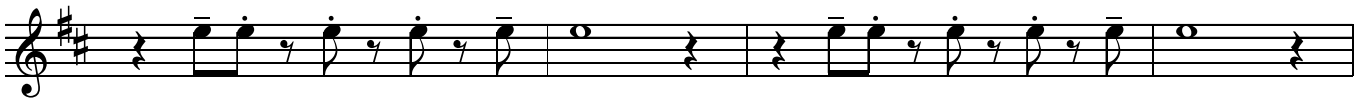

143

long fall

147

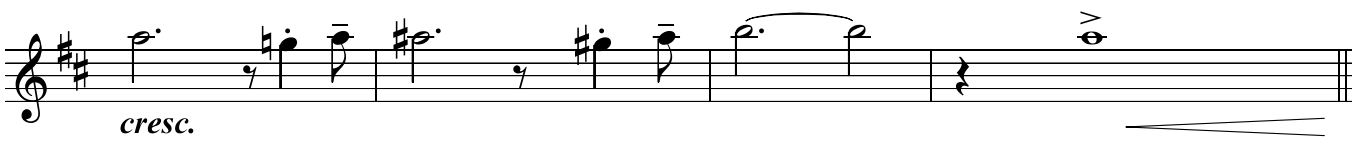
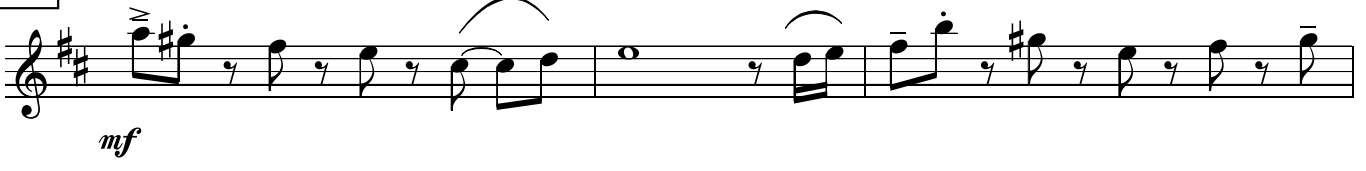

154

free

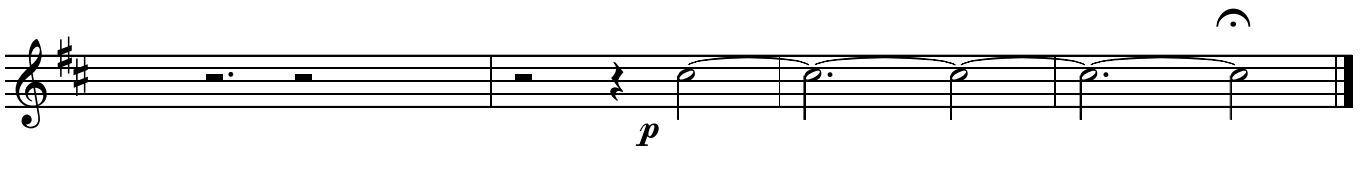
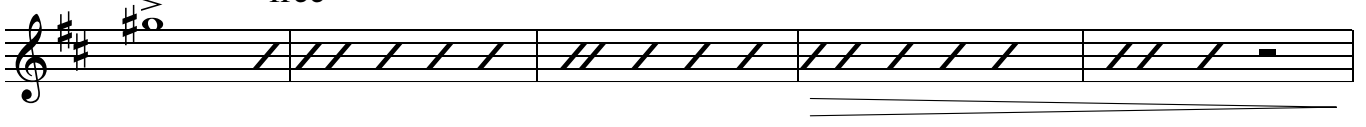

♩ = 120

+2C... (PLUS 2 DEGREES...)

straight 8s
Paul Busby
PRS

2nd Tenor

Brass cue

Brass cue

play

p

mf

17

3

pp

mp

27

mf

mp

36

mf

44 l'istesso tempo

+2C p.2
2nd Tenor

52

l'istesso tempo

63 l'istesso tempo

73

8

81

89

unis

100

10

110

4

118

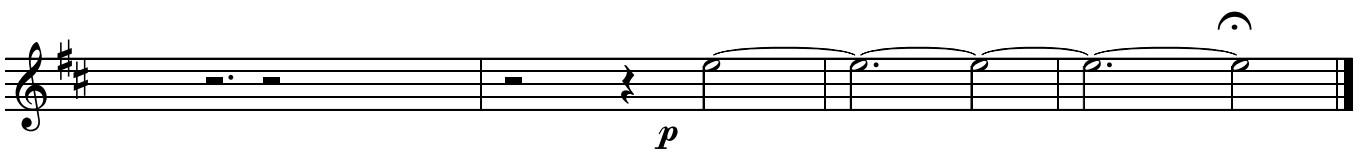
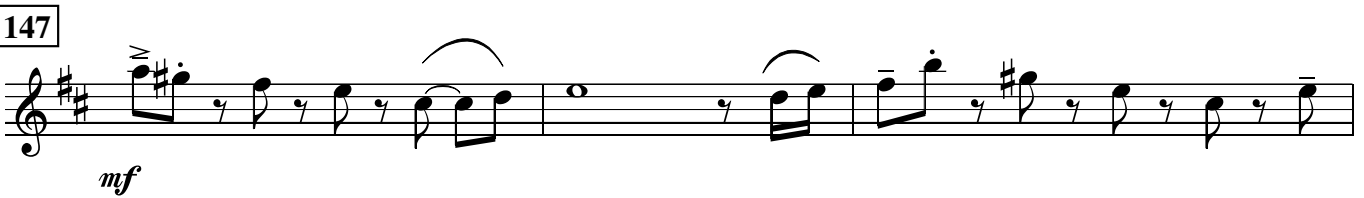
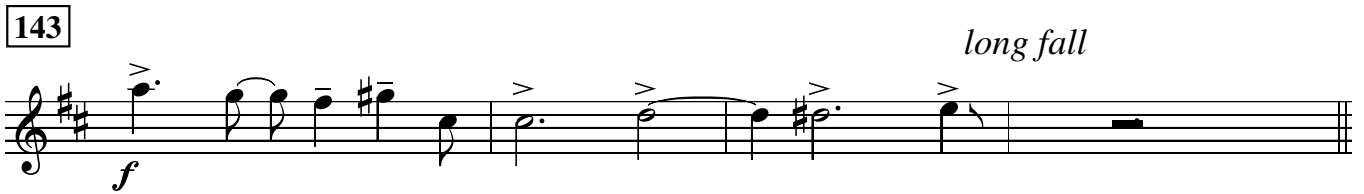
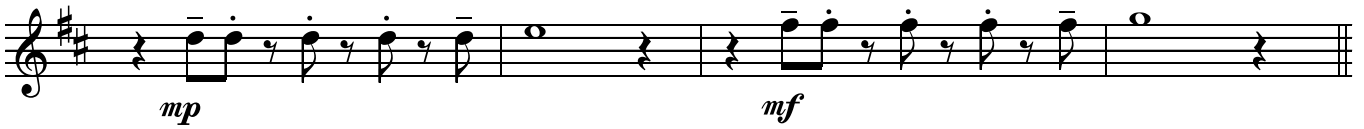
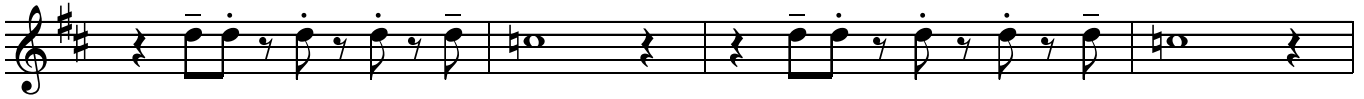
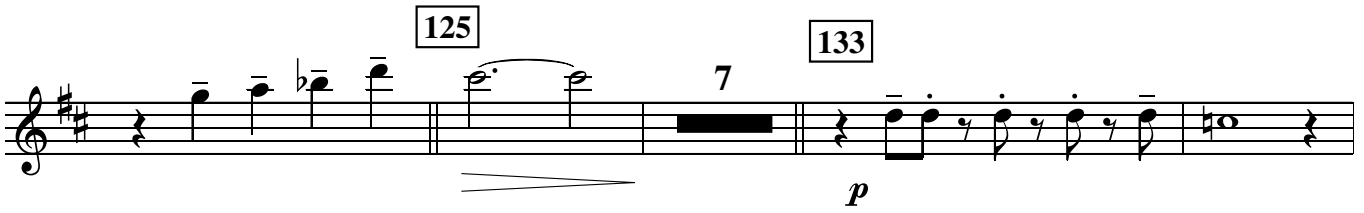

+2C...
(PLUS 2 DEGREES...)

straight 8s
Paul Busby

PRS

♩ = 120

Flute

63 9 73

p

81 7

mp

89

mp

100 10 110 4

mp

mp

118

f

125

f

133 7 3

f

long fall

147

mf

cresc.

154

free

3

p

♩ = 120

+2C... (PLUS 2 DEGREES...)

straight 8s
Paul Busby
PRS

3rd Tenor

Brass cue

Brass cue

2nd Tenor in

play

p *mf*

17 10 27 Tpts in

pp

mf *mp*

mf

$\frac{3}{4}$

44 l'istesso tempo

mp

52

l'istesso tempo

63

l'istesso tempo

73

81

89

unis

100

110

118

125

133

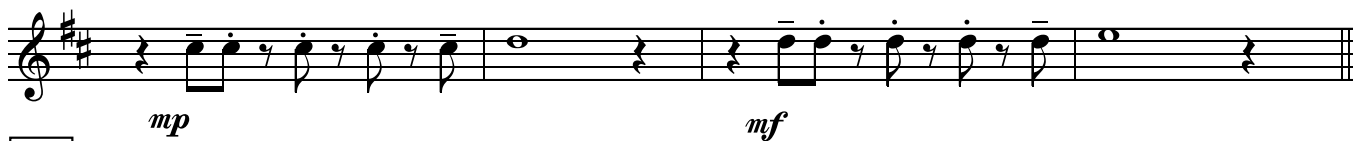

143

147

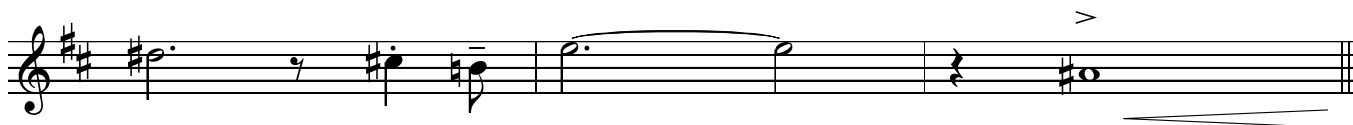
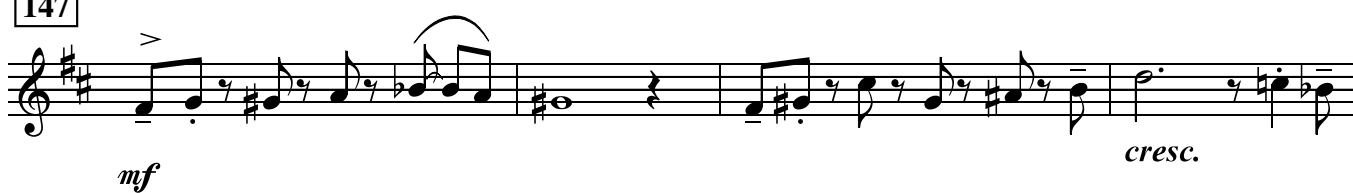

154

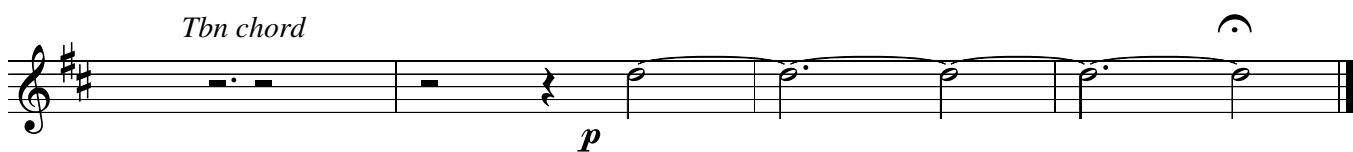
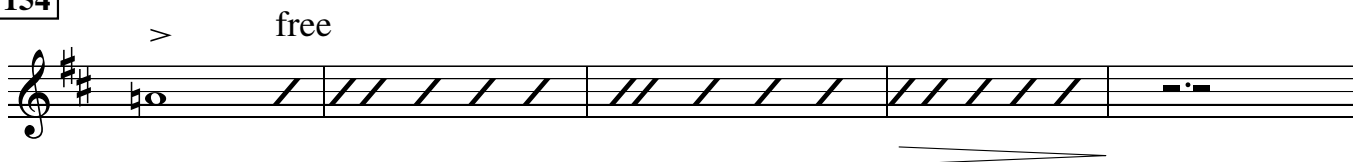

+2C...
(PLUS 2 DEGREES...)

straight 8s
Paul Busby

PRS

♩ = 120

1st Trumpet

63 10 73 8 81 8

89 *mp*

100 10

110 *mp*

118

125 8 133 7 *f*

147 *mf*

cresc.

free

3

p

+2C...
(PLUS 2 DEGREES...)

straight 8s
Paul Busby

PRS

♩ = 120

2nd Trumpet

Measures 1-2: Rest (2)

Measures 3-4: *f*

Measures 5-6: Rest (2)

Measures 7-8: *f*

Measures 9-10: *f*

Measures 11-12: *mf*

Measures 13-14: *pp*

Measures 15-16: *mp*

Measures 17-18: *mp*

Measures 19-20: *mp*

Measures 21-22: *mp*

Measures 23-24: *mp*

Measures 25-26: *mp*

Measures 27-28: *mp*

Measures 29-30: *mf*

Measures 31-32: *mp*

Measures 33-34: *mp*

Measures 35-36: *mp*

Measures 37-38: *mf*

Measures 39-40: *mf*

Measures 41-42: *mf*

Measures 43-44: *mf*

Measures 45-46: *mf*

Measures 47-48: *mf*

Measures 49-50: *mf*

Measures 51-52: *mf*

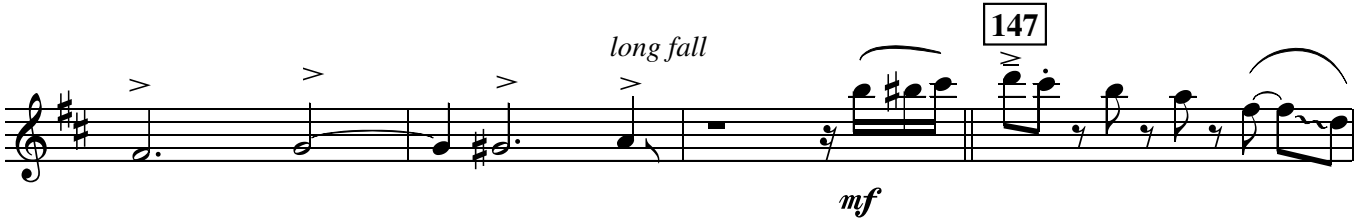
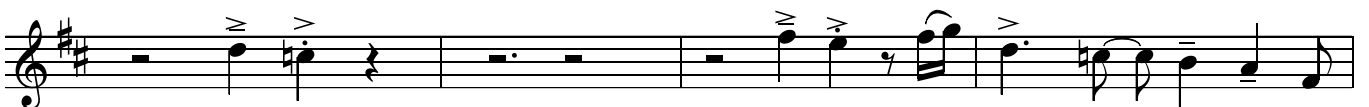
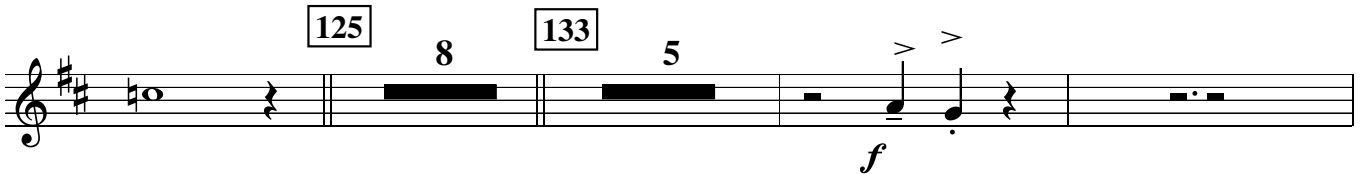
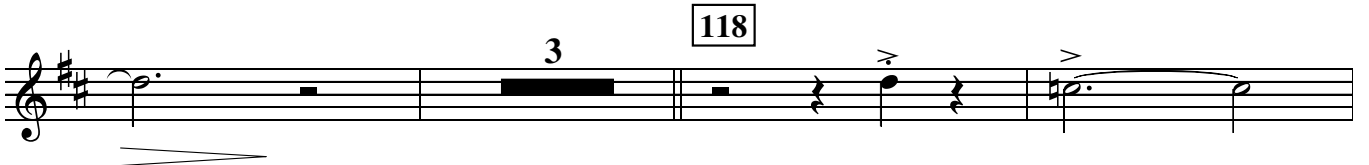
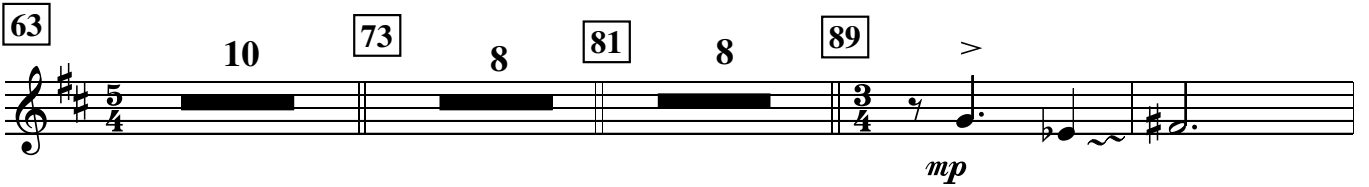
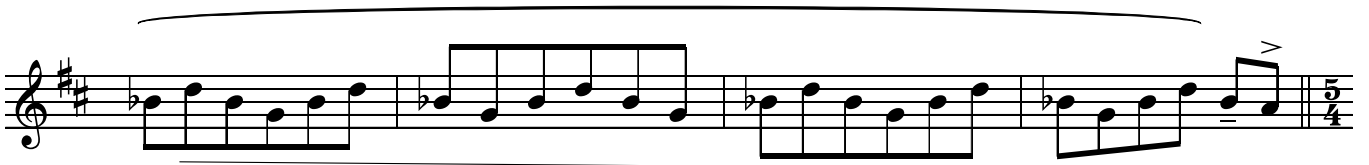

cresc.

v

154

free

v

3

p

+2C...
(PLUS 2 DEGREES...)

straight 8s
Paul Busby
PRS

♩ = 120

3rd Trumpet

2

f

mf

pp

mp

17

mp

27

mp

mf

mp

36

mf

L'istesso tempo

44

7

52

mp

mf

63

10

73

8

81

8

89

mp

100

10

110

125

8

133

5

long fall

147

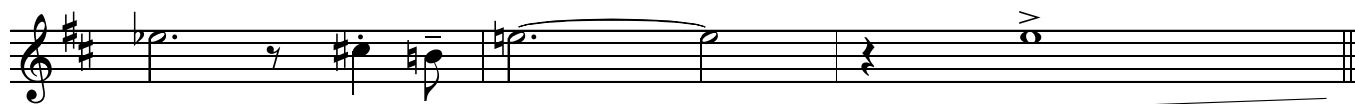

154

free

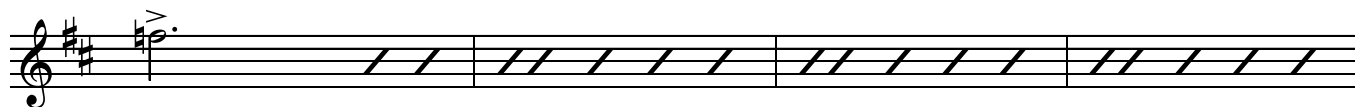

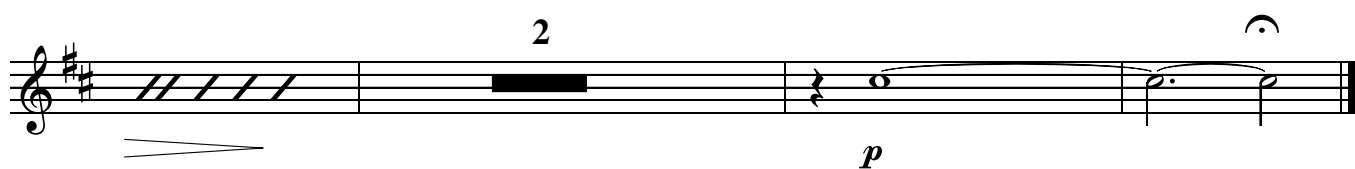

+2C...
(PLUS 2 DEGREES...)

straight 8s
Paul Busby
PRS

♩ = 120

4th Trumpet

63 10 73 8 81 8 89 >

mp

100 10 110

mp *mp*

118 > > >

125 8 133 5 > >

long fall 147

cresc.

154

free

to Harmon

♩ = 120

+2C...
(PLUS 2 DEGREES...)

straight 8s
Paul Busby
PRS

1st Trombone

2

f

2

f *mf*

pp

17

mp

mp

27

mp *mf*

mp

36

mf

mf

L'istesso tempo

44

mf

mf

52

mp mf

63

10

73

8

81

p

89

mp

100

10

110

mp

3

118

125

mf

mp

4 133 3

f

f long fall

147
mf

cresc.

154
f

mf *mp* *p*

♩ = 120

+2C... (PLUS 2 DEGREES...)

straight 8s
Paul Busby
PRS

2nd Trombone 2

2 *f* 2 *f*

2 *f* *mf*

pp

17

mp

mp

27 *mp* *mf*

mp *mp*

36 *mf*

L'istesso tempo

44 *mf*

52

63

10

73

8

81

89

100

10

110

118

125

mf

133

mp

f

f

f long fall

147

mf

cresc.

154

f

mf *mp* *p*

♩ = 120

+2C... (PLUS 2 DEGREES...)

straight 8s
Paul Busby
PRS

3rd Trombone

2

f

f

2

f

mf

pp

17

mp

27

mp

36

mf

L'istesso tempo

44

52

63

10

73

8

81

89

100

10

110

118

4 133 3

mp

f

f

long fall

147

mf

cresc.

154

f

mf mp p

♩ = 120

+2C... (PLUS 2 DEGREES...)

straight 8s
Paul Busby
PRS

Bass Trombone 2

2

f 2

2

f *mf*

pp

17

mp

27

36

44

mf

L'istesso tempo

$\frac{3}{4}$

52

63

89

118

4 133

mp

mf *f*

long fall

147

mf

cresc.

154

f

mf *mp* *p*

+2C...
(PLUS 2 DEGREES...)

straight 8s
Paul Busby
PRS

♩ = 120

Guitar

2 2 2

f *f*

f *mf*

p *pp*

17 9 27 *mp*

mp 36 Am7 *mf*

B \flat Δ +5 A \flat Δ +5 A Δ -5

B \flat Δ -5 E7+9-5 Am add B 44 L'istesso tempo

mp 4

52 *mf* 3

f 5/4

63

sparse & broken-up

Am add B

B \flat Δ

D add E

F \sharp

F Δ -5

p

Am add B

A \flat \circ add G

B \flat \circ add A

B \emptyset
E

Am add B

Am add B

73 B \flat Δ
A

A \flat 7sus4

C9
B \flat

G \flat Δ +11

B \flat m9

Fm11

B \flat 13

B \emptyset
E

E7-9-5

81

Am add B

B \flat Δ +5

D add E

F \sharp

A \flat Δ -5

A Δ -5

B \flat Δ -5

E7-9+5

Am add B

89

mp

sparse & broken-up

100

Am add B

B \flat Δ

D add E

F \sharp

F Δ -5

mp

Am add B

A \flat \circ add G

B \flat \circ add A

B \emptyset
E

Am add B

Am add B

110 B \flat Δ
A

A \flat 7sus4

C9
B \flat

G \flat Δ +11

B \flat m7

Fm7

B \flat 7

B \emptyset
E

E7alt

118

Am⁷ B \flat Δ +5 $\frac{D \text{ add } E}{F\#}$ A \flat Δ -5 +2C p.3
Guitar

A Δ -5 B \flat Δ -5 E7-9-5 **125** 4

p

133

3

f

143

f

147

fill B \flat Δ +5 (Gm scale) A \flat Δ +5 (Fm scale)

A Δ -5 B \flat Δ -5 E7alt

154

7

p

count in: 1 2 3 4 5, 1

$\text{♩} = 120$

+2C...
(PLUS 2 DEGREES...)

straight 8s
Paul Busby
PRS

Piano

with Sxs

Brass cue

44 L'istesso tempo
Sxs/Tbns

with Gtr

63 *solo ad lib*

Am add B B \flat Δ D add E / F# F Δ -5

Am add B G \circ add F# B \flat \circ add A B \emptyset / E

Am add B Am add B **73** Flt/Alts in B \flat Δ / A A \flat 7sus4

C13 / B \flat G \flat Δ +11 B \flat m9 Fm11 B \flat 13 B \emptyset / E E7-9-5

Tbns in

81 Am add B B \flat Δ +5 D add E / F# A \flat Δ -5 A Δ -5 B \flat Δ -5

E7-9+5 Am add B **89** *tacet - Brass cue*

mp

5/**4**

100 *soprano solo* **110** *with Brass*

10

mp *mp*

with Saxes

mp

118 **125** *Tbns* *with Gtr*

6 4 Am add B & D B \flat Δ

p

Am add B & D B \flat Δ **133** *Sxs in*

Am add B & D B \flat Δ

p

Am add B & D B \flat Δ Am add B & D B \flat Δ

mp

Ensemble

Am add B & D B \flat Δ

mf *f*

143

147

Ensemble - tune

Am add B

long fall

B \flat Δ +5 A \flat Δ +5 A Δ -5

154

B \flat Δ -5 E \flat 7-9+5 E7+9+5

Band solos

with Tbn's

f *mf* *mp*

p

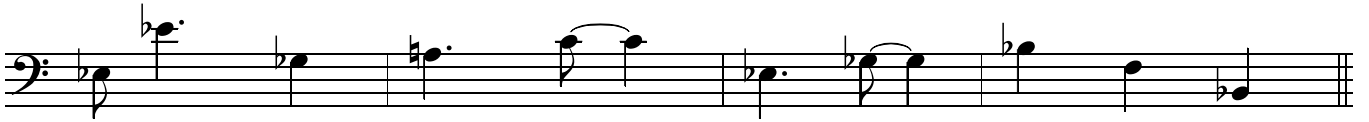

52

63 *sparse and broken-up*

Am B \flat $\frac{D}{F\#}$ F Δ -5

Am A \flat $^{\circ}$ B \flat $^{\circ}$ $\frac{B^{\circ}}{E}$ Am Am

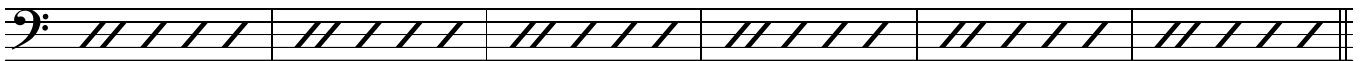

73 $\frac{B\flat\Delta}{A}$ A \flat 7sus4 $\frac{C^{\circ}}{B\flat}$ G \flat Δ +11

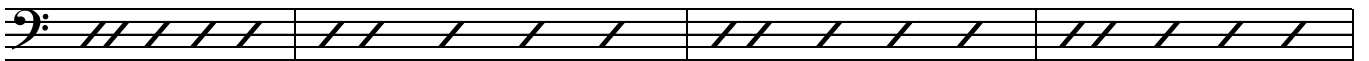

B \flat m7 Fm7 B \flat 7 $\frac{B^{\circ}}{E}$ E7alt

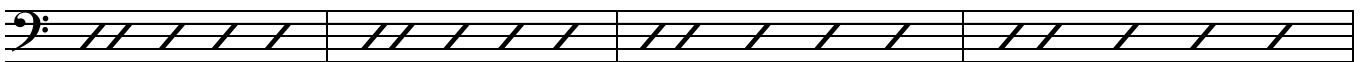

81 Am B \flat $^{+}$ $\frac{D}{F\#}$ A \flat Δ -5

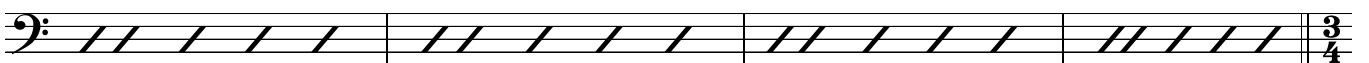

A Δ -5 B \flat Δ -5 E7alt Am

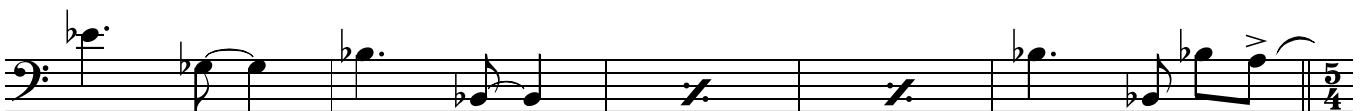

89

100 *sparse and broken-up*
Am

B \flat $\frac{D}{F\#}$ F Δ -5

+2C p.3
Bass

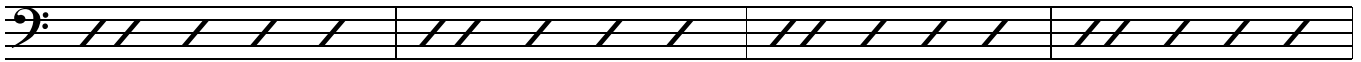

Am A \flat $^{\circ}$ B \flat $^{\circ}$ $\frac{B^{\circ}}{E}$

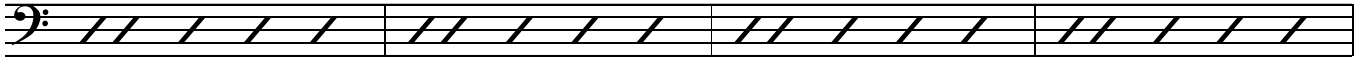

Am Am **110** $\frac{B\flat\Delta}{A}$ A \flat 7sus4

$\frac{C^9}{B\flat}$ G \flat Δ +11 B \flat m7 Fm7 B \flat 7

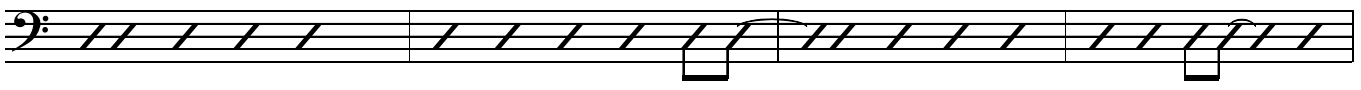

$\frac{B^{\circ}}{E}$ E7alt **118** Am7 B \flat Δ +5

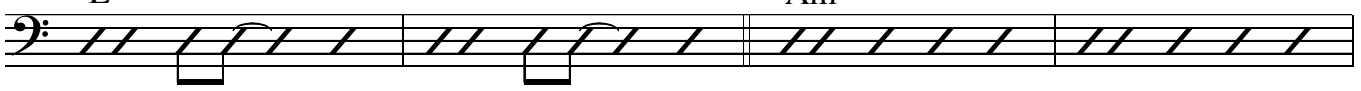

$\frac{D}{F\#}$ A \flat Δ -5 A Δ -5 B \flat Δ -5

E7alt **125**

133

+2C... (PLUS 2 DEGREES)

STRAIGHT 8s
Paul Busby
PRS

♩ = 120

Drums HH

17 *tune*

Bass staff 1: Musical notation with dynamics *p*.

Bass staff 2: Musical notation.

27

Bass staff 3: Musical notation with dynamics *mf*.

Bass staff 4: Musical notation.

Bass staff 5: Musical notation.

36

Bass staff 6: Musical notation with dynamics *mf*.

Bass staff 7: Musical notation.

Bass staff 8: Musical notation with a 3/4 time signature change.

l'istesso tempo (same feel as the 5/4)

44

52

63

l'istesso tempo
Piano solo

73

Flt/Altos in sim

81

Tbns in sim

89

Tpts in

l'istesso tempo (same feel)

100

l'istesso tempo
Soprano solo

110

Brass in

Sxs

118

Brass

f

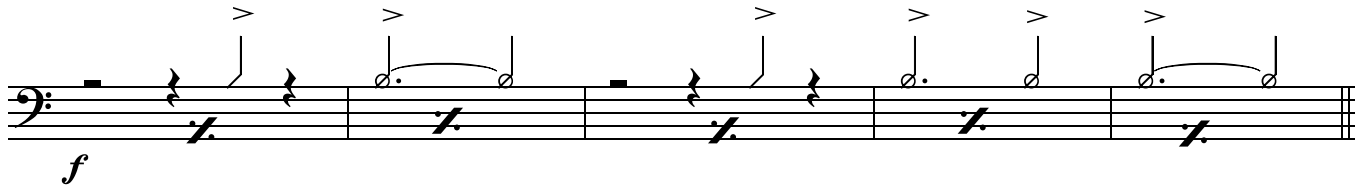

125 *Tbns*
mf *mp*

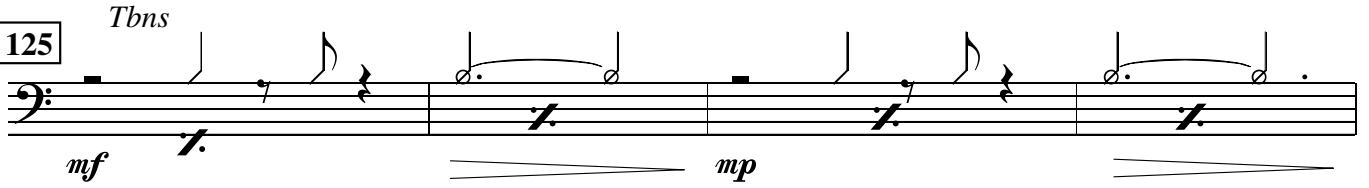

Pno/Gtr
p

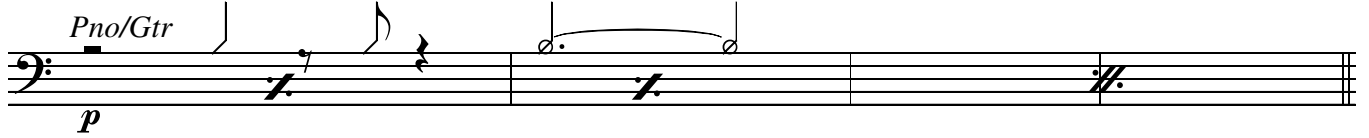

133 *Sxs in*
p *f*

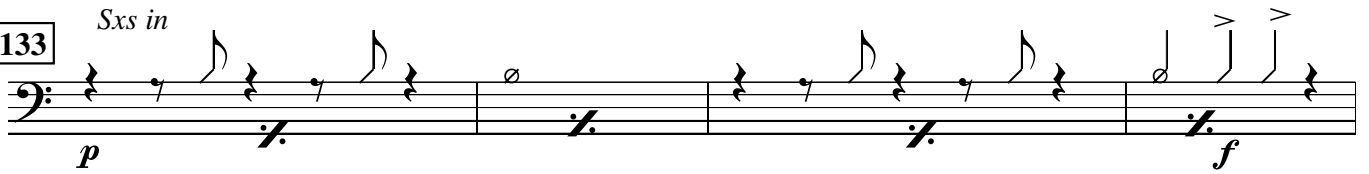

p *f* *f*

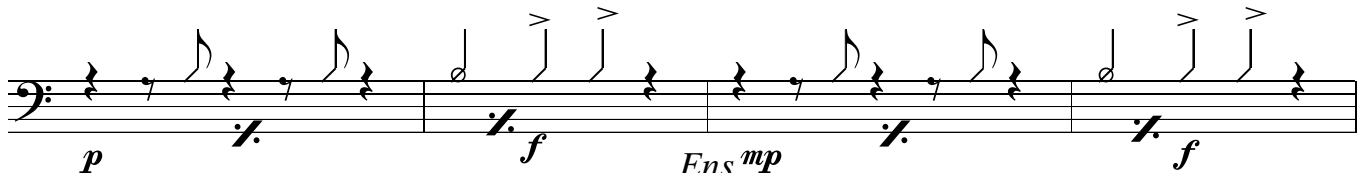

mf *f* *Ens mp* 143

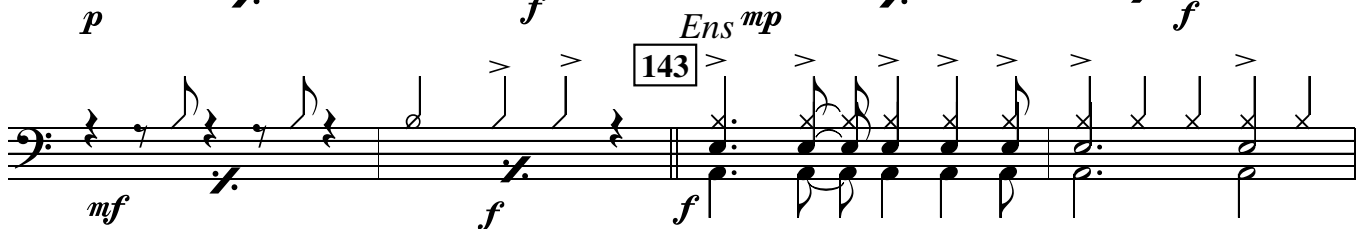

147 *Ens- tune*
mf

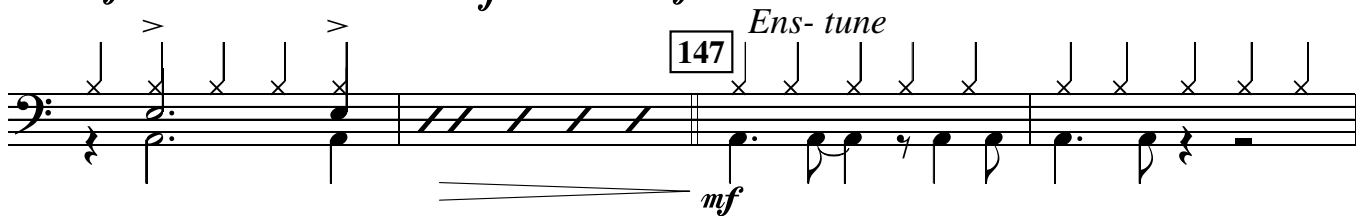

154 *loud but don't drown out horns* *Tbns in*
f

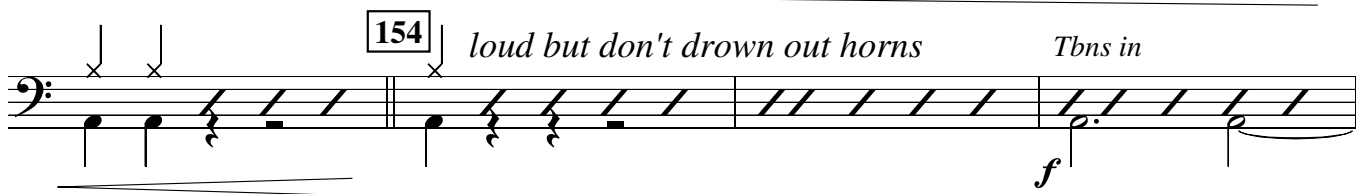

mf *mp*

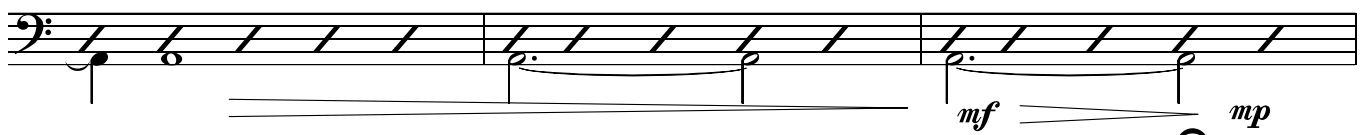

p

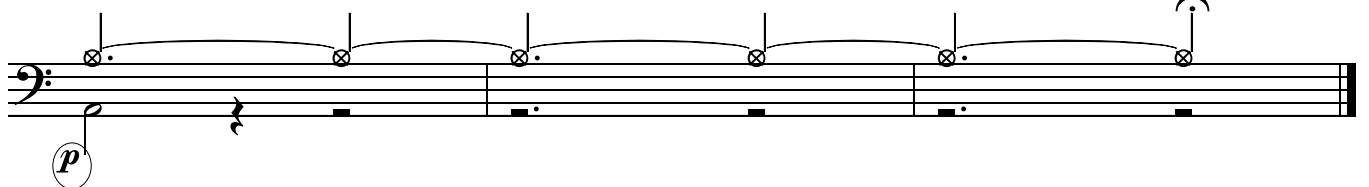

+2C...
(PLUS 2 DEGREES...)

straight 8s
Paul Busby

PRS

♩ = 120

Leadsheet

Brass div/Gtr/Flt8va

Altos/Ten+Pno
sim voicing

f

p

f

p

add Ten2

add Ten3

f

mf

Sxs unis

mf

Sxs/Gtr unis

mp Tpt2/Alt1

pp

Gtr

Tpt3/Ten1

17

Tbn2/3

Tbn1/Ten1

mp

add Alt2

add Tpt3/Ten2

add Tbn4

27 *Tpts/Tbns1,2 div/Flt 8va*

Tbn1/Ten1,2 *mp* *mf* *Alt2/Tens unis* *mf*

add Tbn3,4

Sxs div *Sxs unis* *mp* *Sxs div*

Alts/Tpts1,2 *mf*

36

Brass div *Tens/Tpts3,4* *Tbn4* *Tbns3,4*

Tens/Tbn3

L'istesso tempo

44

Sxs/Tbns div *mp* *Pno/Gtr* *mp*

Tpts/Flt 8va

+2c p.3
Leadsheet

52 *Ens div*

Tpt1/Alt1/Fl

63

Flt/Alts unis

73

81

Pno solo cont'd

Tbns unis

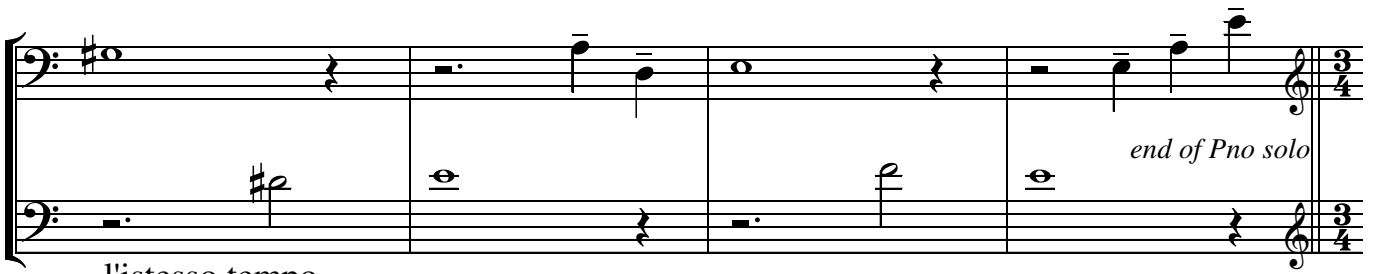

end of Pno solo

89 *l'istesso tempo*
Brass div/Flt 8va

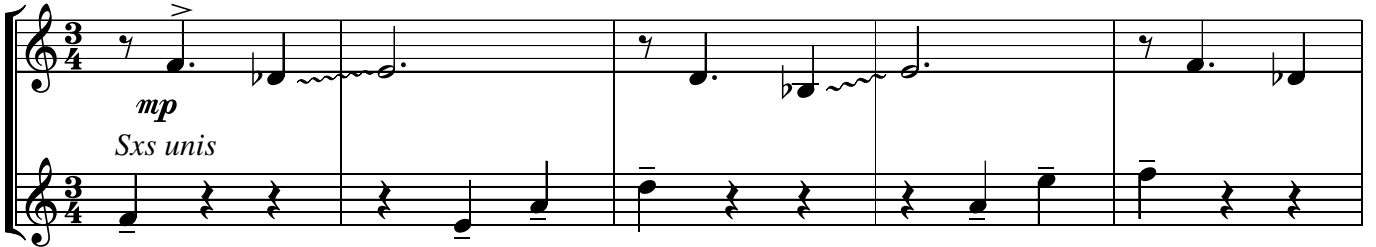

mp
Sxs unis

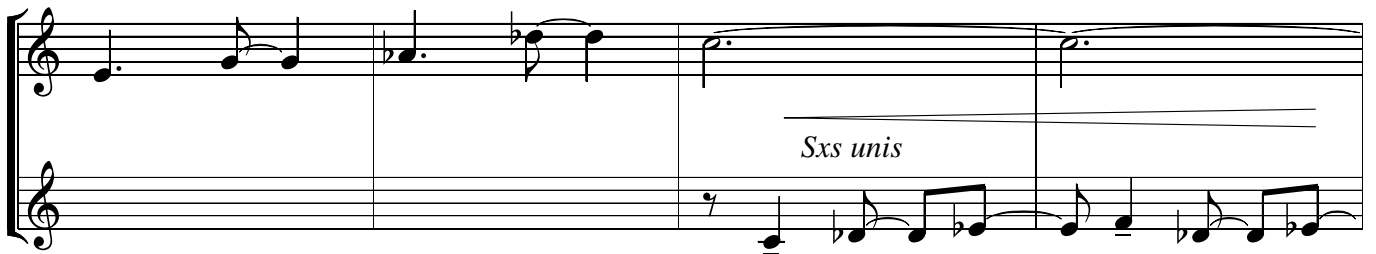

Sxs unis

l'istesso tempo

100 *Alto1 solo* 110 *Brass div*

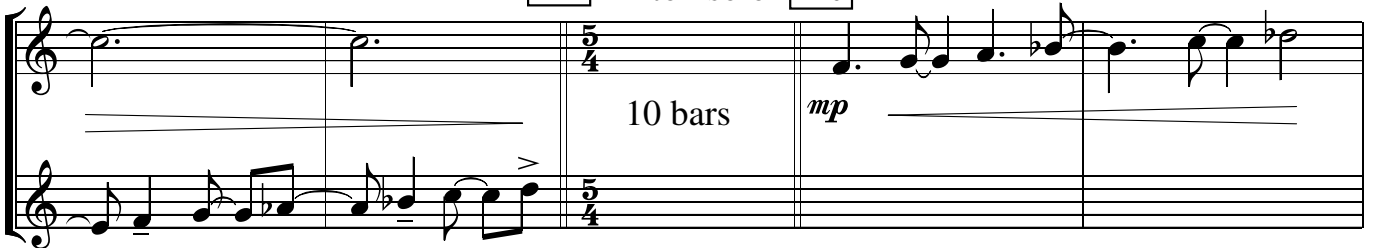

10 bars *mp*

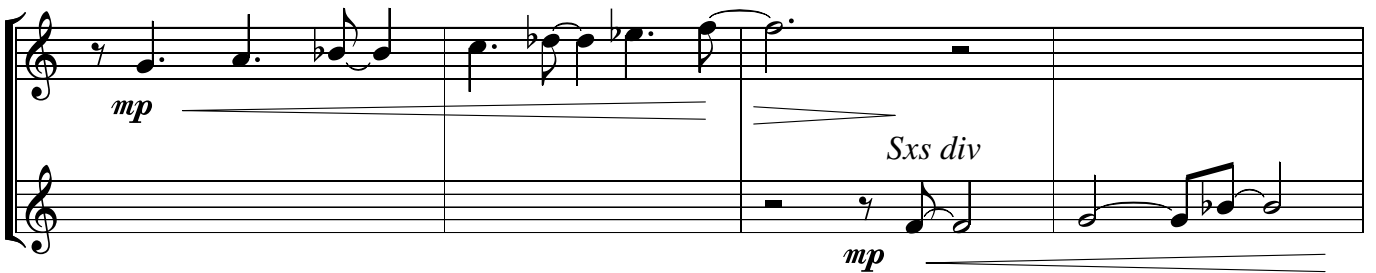

mp *Sxs div* *mp*

118 *Brass div*

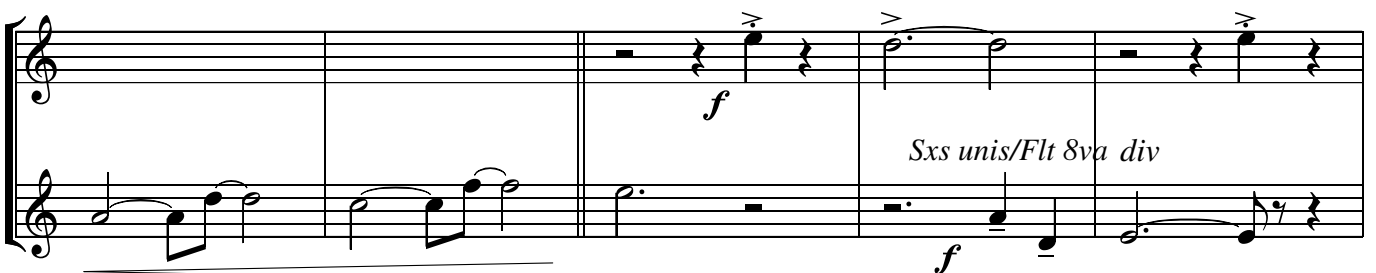

f *Sxs unis/Flt 8va div* *f*

125 Alto 1 solo cont'd

133 Alto 1 solo cont'd

143

147

long fall *Ens div*

Dms fill mf *B.Tbn* *Gtr fills*

mf

cresc.

154

All Sxs/Flt/Tpts solo

Alt2/Ten2/Tpt2,3 solo *Tbns/Bass/Pno unis*

f

mf *mp*

Pno/Flt/Tpt4

Tpts1,2,3 *p* *Sxs p* *p* *Tbns*