

IN SEARCH OF THE RAINBOW SERPENT

♩ = 100

1st Alto

4 9 *tune* 5 19 *subtone*

p

29 *normal*

mp

44

mp *mf* *f*

stop trill

54 *(chromatic)*

mf

Tempo

Serpent p.2
1st Alto

65

accel.

f

7

73

8

81

12

mf

97

mp

105

mf

5

114

mp

mp

122

p

3

mf

3

mf

mp

134

pp

142

mf

2

1234567

IN SEARCH OF THE RAINBOW SERPENT

(an ab-original tune)

straight 8s
Paul Busby
PRS

♩ = 100

2nd Alto on Clarinet

4

9

tune

5

19

29

44

54

(chromatic)

65

73

81

97

105

114

122

134

7

8

12

3

3

3

3

3

mf

mf

f

mf

mp

mp

mp

mp

mp

p

mf

mf

mp

pp

f

accel.

mf

f

mf

mp

mp

p

mf

mp

pp

f

142

Tbn cue

144 *div*

1234567

IN SEARCH OF THE RAINBOW SERPENT

straight 8s
Paul Busby
PRS

♩ = 100

Bass clarinet

3

solo as is 9

mp

19

p

29

mf

44

p

stop trill

mf

f

54

(chromatic)

65 Tempo

97

122

134

142

144 original tempo *div*

IN SEARCH OF THE RAINBOW SERPENT

♩ = 100

2nd Tenor

subtone

4

9 *tune*

5

19

p

29 *normal*

mp

44

p
stop trill

mf

f (chromatic)

tr

54

mf

65

solo ad lib Gm7

accel. *f*

8

73

G#m7

8

81

Am7

FΔ+11

Dm7

C#7alt

97

F#m7

8

105

5

mp

mp

114

122

mf

3

mf

mp

pp

mp

142

8 *rit.* till ready *Tbn cue* **144** *div* original tempo *mf*

f slow fall 3

IN SEARCH OF THE RAINBOW SERPENT

$\text{♩} = 100$

1st Flute

4 9 *tune* 5 19 4

29

mf

44 3 *f*

stop trill

54 *mp* *mf*

65 *Tempo* 7 73 8 81 12 *accel.* *f*

mf

97 *mp* *mf*

105

3

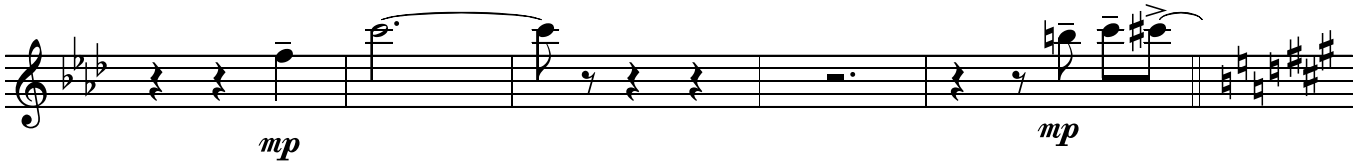

114

122

6

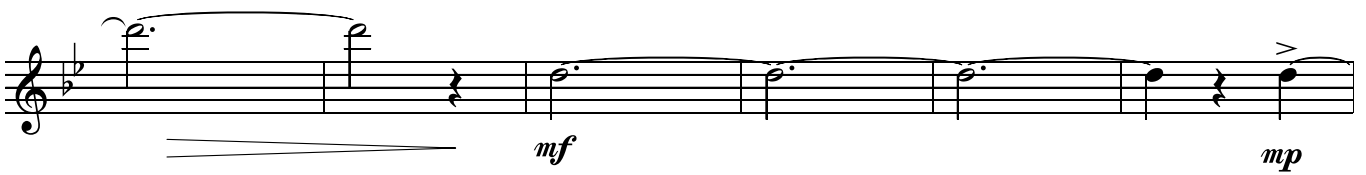
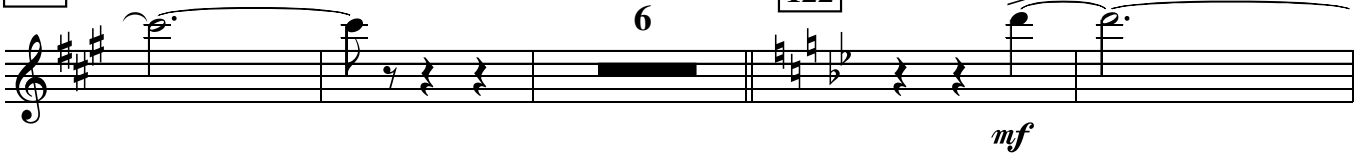

134

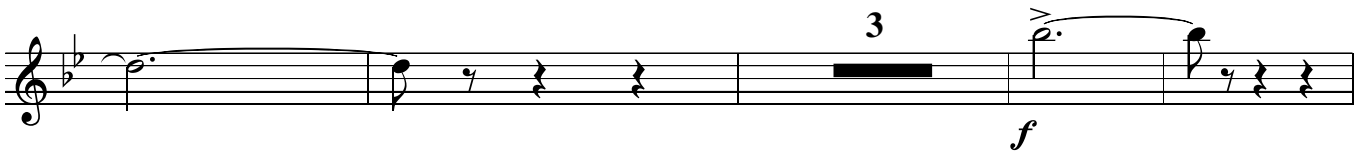
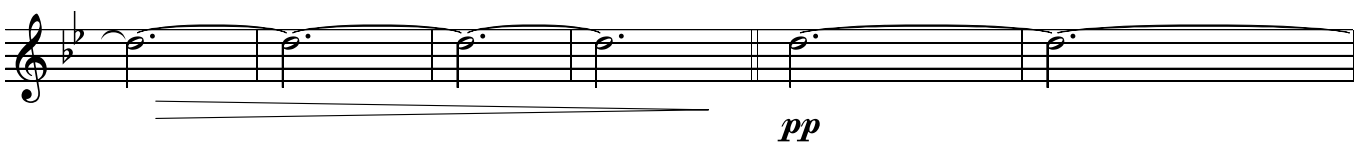

Tbn cue

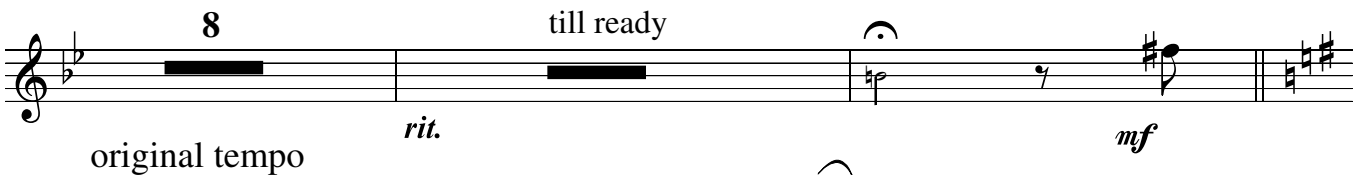

original tempo

144

slow fall

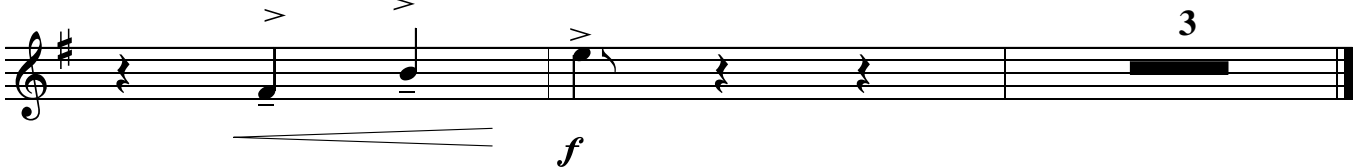

IN SEARCH OF THE RAINBOW SERPENT

♩ = 100

Alto Flute

4

9

tune

5

19

4

29

44

3

tr
f

stop trill

54

65 Tempo

73

2

7

8

81

12

accel.

f

97

mp

mf

105

3

114

122

6

134

2

Tbn cue

8

till ready

144

slow fall

3

IN SEARCH OF THE RAINBOW SERPENT

♩ = 100

1st Trumpet

4 [9] *tune* 5 [19] CUP

mp

to OPEN

[29] 15 [44] 3 *div* >

mp *f*

unis [54] 3

mp-mf

mf *accel.*

[65] Tempo to PLUNGER [73] 7 [81] 8

mp

slowly close

97

p

105

f

114

mp

122

mp - mf

mp

p

134

pp

2 o to OPEN

mf

8 till ready *Tbn cue* 144 original tempo

rit. *mf*

to PLUNGER 2 o slowly close

f *p*

♩ = 100

2nd Trumpet

4 [9] *tune* 5 [19] CUP

mp

to OPEN

[29] 15 [44] 3 *div* >

mp *mf*

f 3 *unis* [54] *mp-mf*

f *mp-mf*

mf *accel.*

[65] Tempo to PLUNGER [73] 7 [81] 8

mf

+ + 0 — + + + — 0 0 0 — +

mp

+ + + — 0 0 0 —

slowly close

+ + — 0 — +

97

+

p

105

f

3

5

114

mp

mp

122

mp - mf

mp

p

134

pp

2

o

to OPEN

mf

8

till ready

rit.

mf

144

original tempo

to PLUNGER

2

o

slowly close

f

p

1234567

♩ = 100

IN SEARCH OF THE RAINBOW SERPENT

straight 8s
Paul Busby
PRS

3rd Trumpet

4 [9] *tune* 4 CUP [19]

mp

to OPEN

[29] 15 [44] *other Tpts in sooner* *div*

mf *f*

unis [54]

mp *mf*

accel. *mf*

[65] Tempo to PLUNGER [73] 7 [81] 8

mp

mp

slowly close

slowly close

97 + 0

p

105 0

f

114 0

mp *mp*

122 + +

mp - mf

mp

p

134 + 0 to OPEN

pp

8 144 original tempo

till ready *Tbn cue*

rit. *mf*

to PLUNGER

f *p*

2 slowly close

f *p*

1234567

♩ = 100

IN SEARCH OF THE RAINBOW SERPENT

straight 8s
Paul Busby
PRS

4th Trumpet

4 [9] *tune* 4 CUP [19]

mp

to OPEN

[29] 15 [44] 3 *div* >

mf *f*

3 *unis* [54]

mp-mf

mf *accel.*

[65] *Tempo* > to PLUNGER [73] 7 [81] 8

mf

mp

slowly close

97 +

p

105

3

5

114

mp

3

122

2

mp - mf

mp

p

134

pp

0

to OPEN

mp

8

till ready *Tbn cue*

rit.

mf

144

original tempo

3/4

4/4

3/4

to PLUNGER

2

slowly close

f

p

1234567

IN SEARCH OF THE RAINBOW SERPENT

straight 8s
Paul Busby
PRS

♩ = 100 plunger - closed

1st Trombone 4

9 *div*

p

19

Tpts/Sxs

5

slow fall

29

open

mp

44

mp

54

mf

mp

65 Tempo

to Plunger

Serpent p.2
1st Trombone

6

73

81

slowly close

97

105

114

122

134

pp

p

142

f

8

till ready

rit.

Tbn 3 cue

144 original tempo

to open

mf

mp

slow fall

f

3

1234567

IN SEARCH OF THE RAINBOW SERPENT

straight 8s
Paul Busby
PRS

♩ = 100 plunger - closed

2nd Trombone 4

9

div

p

19

Tpts/Sxs

5

slow fall

29

open

mp

44

>

mp

54

mf

mp

6

accel. mp f

73

p

81

slowly close

97

mf

p mf

105

mp

114

mp

122

p

134

0

142

144 original tempo

slow fall

1234567

IN SEARCH OF THE RAINBOW SERPENT

straight 8s
Paul Busby
PRS

♩ = 100

plunger - closed

3rd Trombone

4

9

div

p

19

Tpts/Sxs

5

29

open

mp

44

mp

54

mf

mp

mp

65 Tempo to Plunger

6
accel. *f*

73
p

81

slowly close

mf *to open*
p
4

105 solo ad lib (think didgeridoo)
Fm⁶ 8

114 F[#]m⁶ 8

122 Gm⁶ (Bb maj scale) Eb^bΔ+11 8

Cm7

B7alt (Cm scale)

A single musical staff in bass clef with a key signature of three sharps (F#, C#, G#). The staff contains eight measures, each filled with diagonal slanted lines, indicating a section to be played without accompaniment.

142

B7alt

band out

A single musical staff in bass clef with a key signature of three sharps. The staff contains five measures, each filled with diagonal slanted lines, indicating a section to be played without accompaniment.

B7alt

B7alt

finish on

well done!

rit.

144

tune at original tempo

mf

slow fall

3

mp

f

IN SEARCH OF THE RAINBOW SERPENT

♩ = 100 plunger - closed

Bass Trombone

3

div 9

p

slow fall

19

Tpts/Sxs

29

5

mp

44

p

54

mf

mp

mp

7

accel. *f*

73

stay open *p*

81

97

mf

hand over bell

open 2

pp *mf*

105

open 4 HOB HOB

p *p*

114

HOB HOB HOB

p

open 122

mf

mp

p

134

pp

p

142

f

8

till ready

Tbn 3 cue

rit.

144

original tempo

mf

mf

slow fall

mp

f

p

2

1234567

IN SEARCH OF THE RAINBOW SERPENT

straight 8s
Paul Busby
PRS

♩ = 100

Synth (with phaser)

B. Clar/Tbns in

Tpts/Sxs in

refresh notes occasionally as above

Fl/Clar lead

54 *Tpts lead, Sxs counterpoint*

to electric piano

65 *Tempo Tenor solo*

Woodwind in

B7+9+5

Serpent p.3
Synth

Cm7

97

Em9

dim.

8

mp

Fm (add 2)

w. Flts

cresc.

105

Tbn 3 solo

8

mp

mp

114

122

Gm (add 2)

mf

EbΔ

Cm7

mp

p

134

B7+9+5

pp

f

142

3rd Tbn -unaccompanied

8

till ready

Tbn cue

Direct

rit.

144

synth - as before
original tempo
Tpts/Sxs tune

mf

Tpts

2

mp

f

p

IN SEARCH OF THE RAINBOW SERPENT

(an ab-original tune)

straight 8s
Paul Busby
PRS

1234567

$\bullet = 100$
Guitar

54

65

73

81

97

105

114

F#m Δ F#m Δ F#m Δ F#m Δ

122

Gm (add A) Gm (add A) Eb Δ

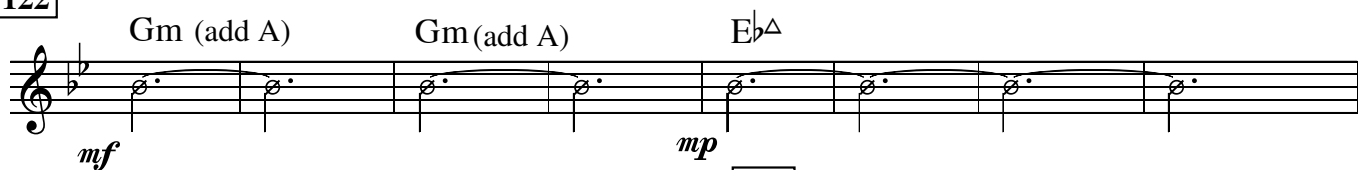

134

Cm⁹ Cm⁹ B7+9+5

8va

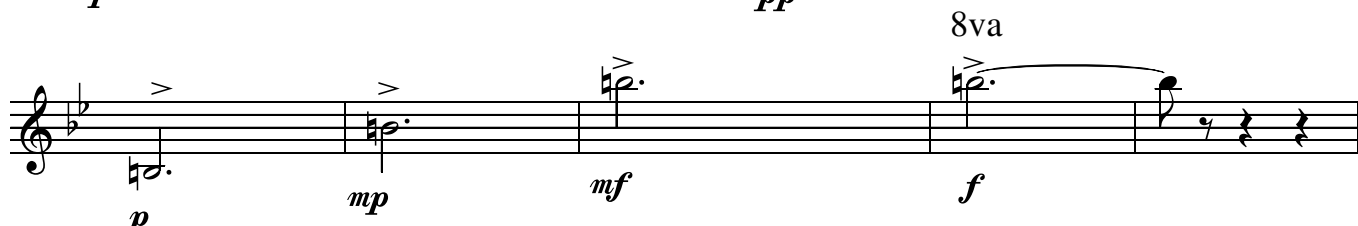

8 till ready Tbn cue

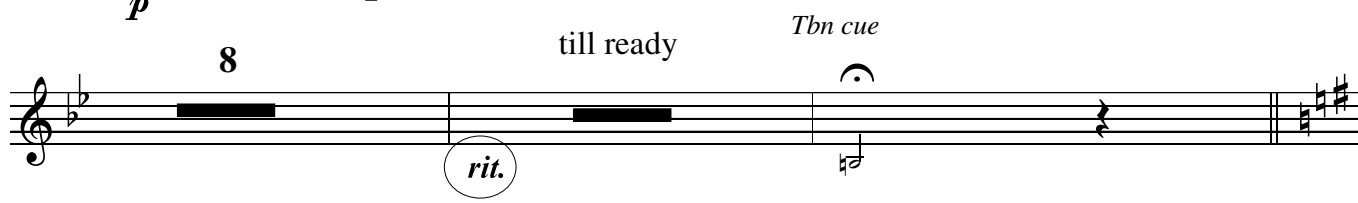

144 original tempo

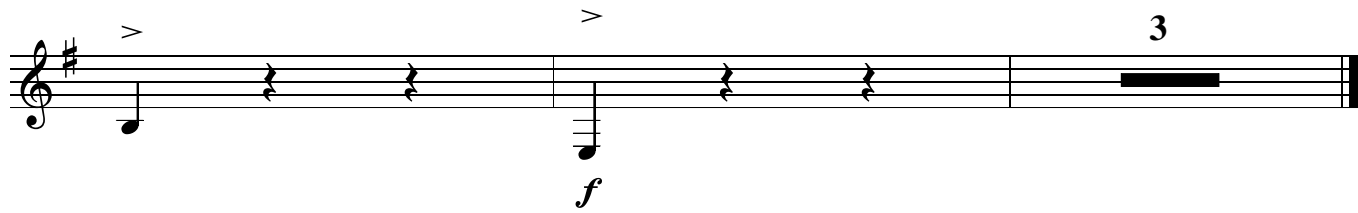

1234567

♩ = 100

IN SEARCH OF THE RAINBOW SERPENT

straight 8s
Paul Busby
PRS

Bass arco

p

9

p

19

pizz

mp

29

44

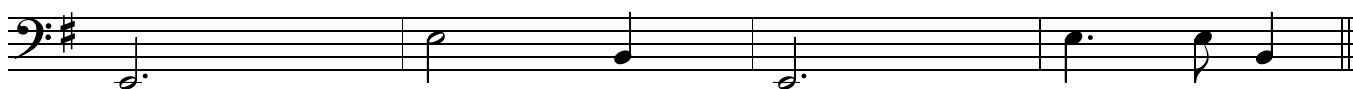

54

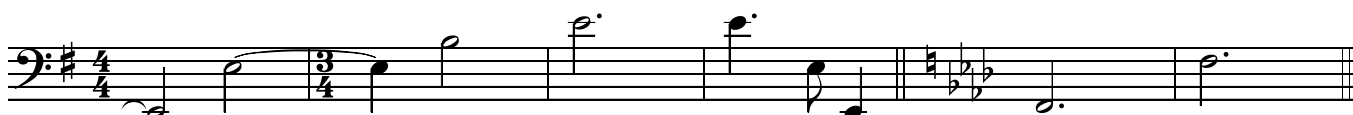

65 Tempo *Tenor solo* *accel.*
Fm (not in 3) 8

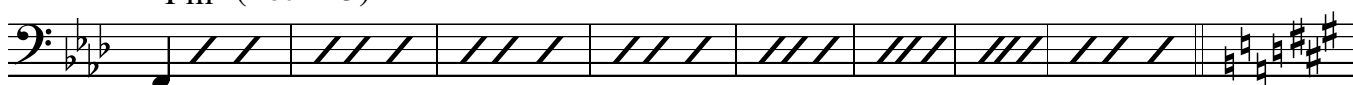

73

F#m 8

81

Gm Eb

Cm7 B7alt

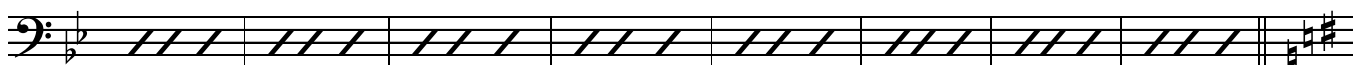

97

Em7 8

105

in 3
Fm *Tbn solo* 8

114

F#m 8

122

Gm Eb

Cm7

134 B7alt

Serpent p.3
Bass

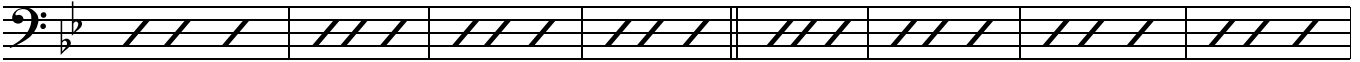

142

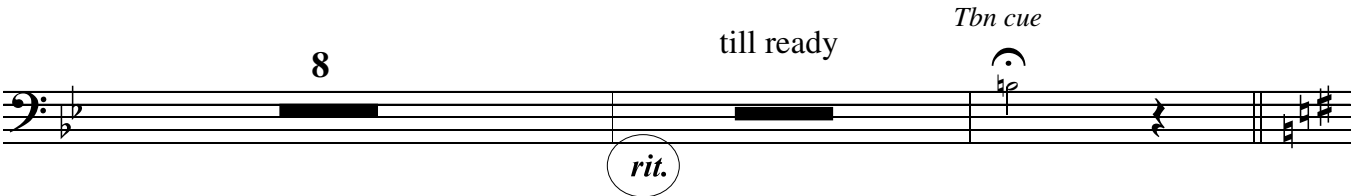

144 original tempo
arco

mf

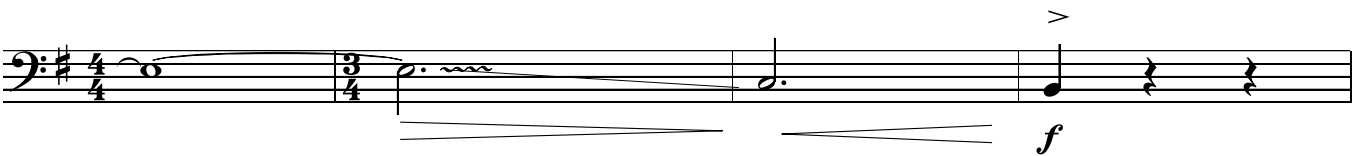

f

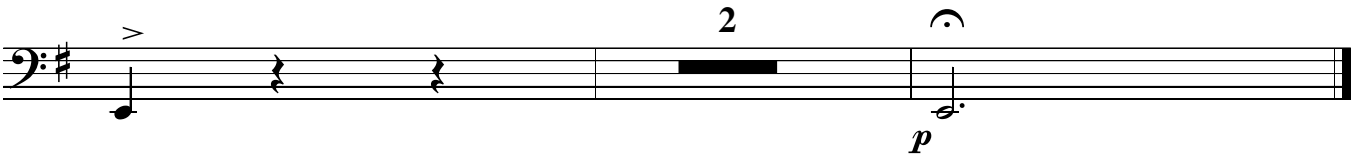

p

1234567

IN SEARCH OF THE RAINBOW SERPENT

straight 8s
Paul Busby
PRS

♩ = 100

Drums

sparse fills on drums

9

p

B. Clar lead

as is or ad lib stick on stick

p

19

Tpts lead
ad lib rhythm

mp

29

Flt/Clar lead

6

mp-mf

8

12

44

15

f

54 Tpts lead

mp - mf

accel.

65 Tempo
Tenor solo

73 Tbns in 81 Tpts in

> p (not in 3) *p* *cresc.*

97

mp

mf

Tbns

105 Tbn solo

mp

Tpts

Flts

114

Tpts

122

mf

mp

p

134

pp

142

8
till ready
Tbn cue
rit.

original tempo

144

Tpts/Sxs

mf

1234567

♩ = 100

IN SEARCH OF THE RAINBOW SERPENT

straight 8s
Paul Busby
PRS

Leadsheet

Bass - pedal E sustained
synth with phaser

p

B. Clar/Tbns staggered

add Dms fill

mp

sim

Pno

sim

Dms fills

Dms fills

19 Tpts1,2

mp

Tpts3,4
Alt/Clar subtone

mp Ten/B. Clar subtone

29

Dms fill *mf* *Alt/Ten/Synth*
mp

44

Synth/Gtr *mp* *f* *B. Clar/Tbn*

Tpts *mp* *f* *Tbns & Sxs* *Flts/Sxs* *Tbns*

54

Tpts unis *mp-mf* *mp* *Alto Clarinet* *B. Clar* *4ths sim*

97 Tenor solo cont'd

Tbn 3 solo cont'd

122

Flts

Tpts div

mp-mf

Flts/Sxs div

mp

p

134 Tbn 3 solo cont'd

pp

B. Clar/Ten

Alt-Flt/Alto

Flt/Clar

Tbn1,2, *cresc.*

Tpts3,4

p

mp

mf

f

142

Tbn4

Tbn 3 solo cont'd

8 bars

till ready

gradual rit

Tbn finishes solo on

mf

Flts/Tpts unis

Flt 8va

bring band in

144 original tempo

mf

Sxs div

Tbns2,4

Flts/Sxs

Tbns3,4

Flts/Sxs in 8s

slow fall

Tpts unis

mp Tbns1,2 *f* *p*

Tbns3,4

Dms fill

p Tbn4/B. Clar/Bass/Pno
