

# SAMATHA

straight 8s  
Paul Busby  
PRS

♩ = 130

1st Alto

Drms

8

Gtr in

4

13

Flutes in

8

21

12

Flugel/Tbn1

33

41

53

61

*solo*

73

G#m7

F#m7

G#m7

E $\Delta$

D#m7

E $\Delta$

C#m7

D#7sus4

81

G#m7

F#m7

G#m7

E $\Delta$

D#m7

E $\Delta$

C#m7 AΔ-5 G#m7 F#7sus4 G#7sus4 G#7-9

93 7 101 11 113 4

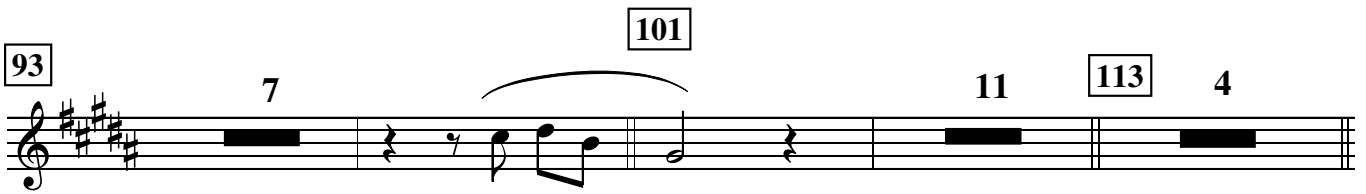

117 *Flugel/Tbn1* *p*

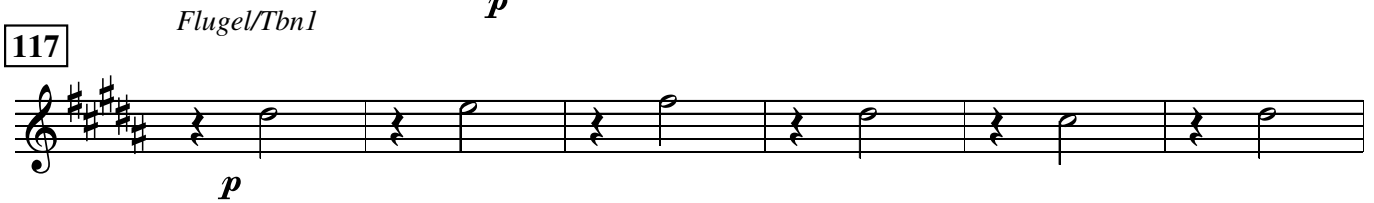

125

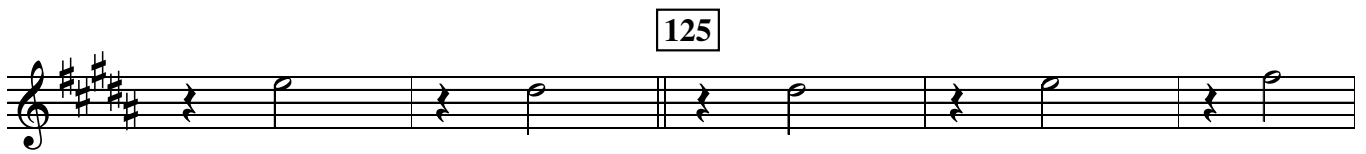

*mp* 4 *rit.*

♩ = 130

# SAMATHA

straight 8s  
Paul Busby  
PRS

## 2nd Alto

*egg/shakers*

*p*

*Flutes in - tune*

*Gtr in*

13

21

*to Alto*

33

*Flugel/Tbnl*

*p*

41

53

*mp*

61

73

81

12

93

3

101

*p*

2

11

113

*Flugel/Tbn1*

4

117

*p*

125

*p*

*mp*

*rit.*

4

# SAMATHA

straight 8s  
Paul Busby  
PRS

♩ = 130

1st Tenor

Drms

8

Gtr in

4

13

Flutes in

8

21

12

Flugel/Tbnl

33

41

53

61

73

81

12

93

3

2

101

11

113

4

117

Flugel/Tbnl

*p*

*p*

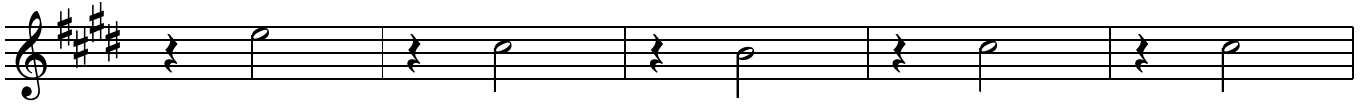

125

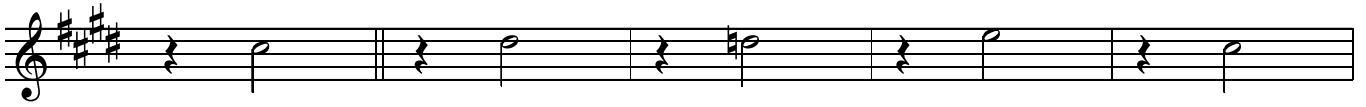

♩ = 130

# SAMATHA

straight 8s  
Paul Busby  
PRS

1st Flute

Dms

Gtr in

13

8

4

*mp*      *p*      *rit.*

(other Flts in sooner)

G pentatonic

with Flt 2

Dsus<sup>4</sup>

Dsus<sup>4</sup>

Dsus<sup>4</sup>

A pentatonic

Esus<sup>4</sup>

with other Flts

Esus<sup>4</sup>

Esus<sup>4</sup>

G pentatonic

Esus<sup>4</sup>

Esus<sup>4</sup>

Dsus<sup>4</sup>

Dsus<sup>4</sup>

A pentatonic

B<sup>7</sup>sus<sup>4</sup>

G pentatonic

A<sup>7</sup>sus<sup>4</sup>

A pentatonic

B<sup>7</sup>sus<sup>4</sup>

G pentatonic

A<sup>7</sup>sus<sup>4</sup>

117

8

125

8

# SAMATHA

straight 8s  
Paul Busby  
PRS

♩ = 130

Alto Flute

Dms  
8

Gtr in  
4

13

*p*

21

33

8

41

11

53

*mp*

61

73

7

81

*solo*

12

93

8

101

with other Flts

D pentatonic

Asus<sup>4</sup>

Asus<sup>4</sup>

Asus<sup>4</sup>

Asus<sup>4</sup>

C pentatonic

Gsus<sup>4</sup>

D pentatonic

Gsus<sup>4</sup>

E<sup>7</sup>sus<sup>4</sup>

C pentatonic

D<sup>7</sup>sus<sup>4</sup>

113

3

117

125

8

8

*mp*

*p*

*rit.*

Flute in place of Alto flute

# SAMATHA

straight 8s  
Paul Busby  
PRS

$\text{♩} = 130$  *Dms* 8 *Gtr in* 4 13

*p*

21

33

8

41

11

53

*mp*

61

73

7

81

*solo*

*with other Flts*

*A pentatonic*

12

93

8

101

Esus<sup>4</sup>

Esus<sup>4</sup>

Esus<sup>4</sup>

Esus<sup>4</sup>

*G pentatonic*

Dsus<sup>4</sup>

Dsus<sup>4</sup>

*A pentatonic*

B<sup>7</sup>sus<sup>4</sup>

*G pentatonic*

A<sup>7</sup>sus<sup>4</sup>

Play if no alto-flute

# SAMATHA

straight 8s  
Paul Busby  
PRS

♩ = 130

2nd Flute

Dms  
8

Gtr in  
4

13

*p*

21

33

8

41

11

53

*mp*

61

73

7

81

*solo*

with other Flts  
A pentatonic

12

93

8

101

Esus<sup>4</sup>

Esus<sup>4</sup>

Esus<sup>4</sup>

Esus<sup>4</sup>

G pentatonic

Dsus<sup>4</sup>

Dsus<sup>4</sup>

A pentatonic

B<sup>7</sup>sus<sup>4</sup>

G pentatonic

A<sup>7</sup>sus<sup>4</sup>

Play if no alto-flute

# SAMATHA

♩ = 130

3rd Flute

*Dms*  
8

*Gtr in*  
4

13

*p*

21

33

8

41

11

53

*mp*

61

73

7

81

12

93

*solo* A pentatonic  
Esus<sup>4</sup>

*with Flt 1*

*A pentatonic*

*with other Flts*

G pentatonic

Dsus<sup>4</sup>

Dsus<sup>4</sup>

Dsus<sup>4</sup>

Esus<sup>4</sup>

101

Esus<sup>4</sup>

Esus<sup>4</sup>

Esus<sup>4</sup>      Esus<sup>4</sup>      *G pentatonic*  
Dsus<sup>4</sup>      Dsus<sup>4</sup>      *A pentatonic*  
B<sup>7</sup>sus<sup>4</sup>      *G pentatonic*  
A<sup>7</sup>sus<sup>4</sup>

*A pentatonic*  
B<sup>7</sup>sus<sup>4</sup>

113

3      117      8      125      8

*mp*      *p*      *rit.*      *p*

♩ = 130

# SAMATHA

straight 8s  
Paul Busby  
PRS

1st Flugel

*Dms*

8

*Gtr in*

4

13

*Flutes in*

8

21

12

33

*solo*

*blend with Tbn*

2

41

53

61

73

81

93

113

117

*solo*

*blend with Tbn*

2

*mp*

125

*unis*

*mp*

4

*mp*

# SAMATHA

♩ = 130

2nd Flugel

Dms

Gtr in

Flutes in

1st Tpt/Tbn

8

4

13

8

21

12

33

8

# SAMATHA

♩ = 130

3rd Flugel

Dms

Gtr in

Flutes in

1st Tpt/Tbn

8

4

13

8

21

12

33

8

# SAMATHA

♩ = 130

4th Flugel

Dms

Gtr in

Flutes in

1st Tpt/Tbn

8

4

13

8

21

12

33

8

# SAMATHA

straight 8s  
Paul Busby  
PRS

♩ = 130

1st Trombone

Drms  
8

Gtr in  
4

13

Flutes in  
8

21

12

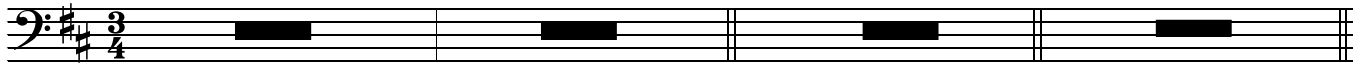

33

Flugel

3

solo

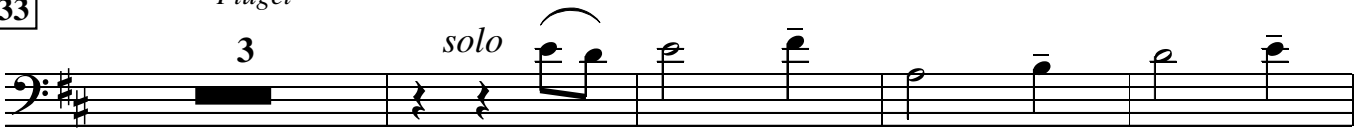

41

mp

3

53

mp

61

73

81

6

mp

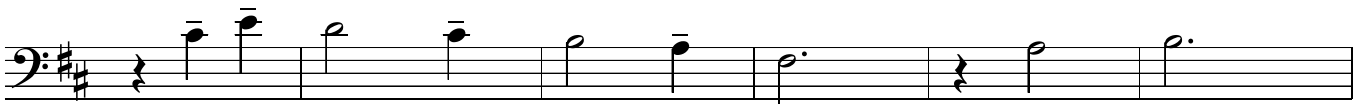
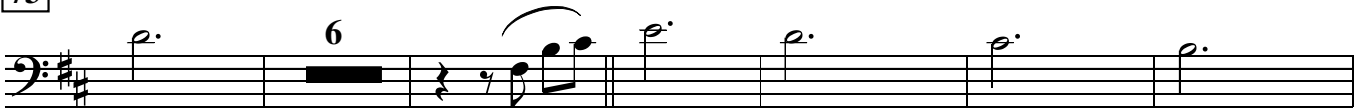

93

101

7

3

p

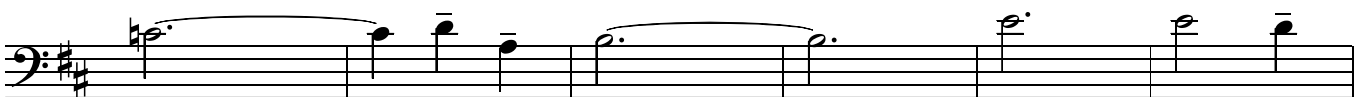

113

117

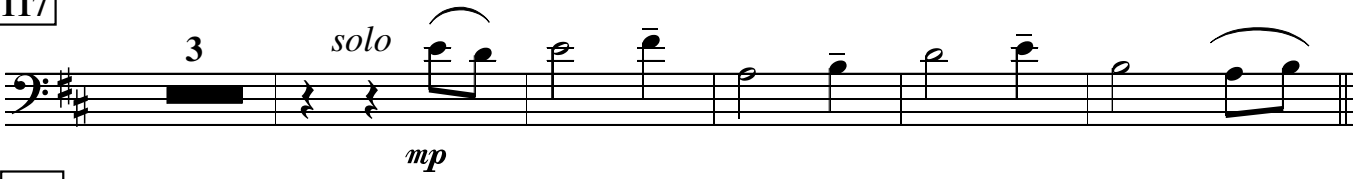

125

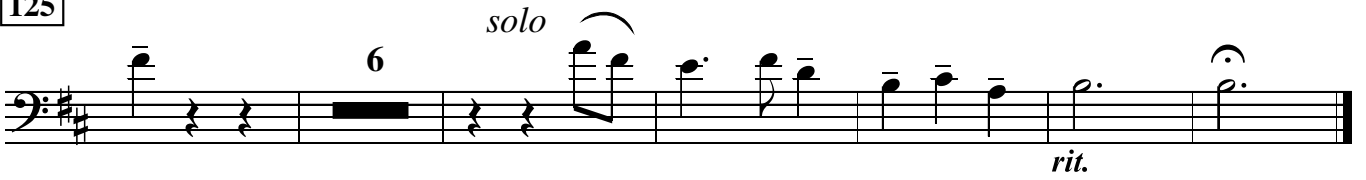

# SAMATHA

straight 8s  
Paul Busby  
PRS

♩ = 130

2nd Trombone

Drms  
8

Gtr in  
4

13

Flutes in  
8

21

12

33

Flugel/Tbn1

8 41 12 53

*mp*

61

73

6

*mp*

81

93

101

7 3

*p*

113

117

8

125

12

*rit.*

3rd Trombone

# SAMATHA

straight 8s  
Paul Busby  
PRS

♩ = 130

*finger cymbals*

*Gtr in*

play 7 sim      play 4 sim

13

*Flutes in*

21

33

*Flugel/Tbn1*

8

41

12

play 8 sim      play 12 sim

53

*mp*

61

61

73

73

81

6      *mp*

93

93

101

7

3

*p*

113

113

117

8

125

12

117      125

*rit.*

# SAMATHA

straight 8s  
Paul Busby  
PRS

♩ = 130

Bass Trombone 3

*little bell*

3

*Gtr in*

3

13

*Flutes in*

3

3

21

3

3

3

33

*Flugel/Tbn1*

8

41

12

53

*mp*

61

73

81

7

*mp*

93

7

*(other Tbn in sooner)*

101

8

*p*

113

117

8

125

12

*rit.*

# SAMATHA

straight 8s  
Paul Busby  
PRS

$\text{♩} = 130$

Guitar

*Dms*

Esus<sup>4</sup>

**8** *legato*

**13**

Esus<sup>4</sup>

*p*

Dsus<sup>4</sup>

Esus<sup>4</sup>

**21**

Esus<sup>4</sup>

*p*

Dsus<sup>4</sup>

B<sup>7</sup>sus<sup>4</sup>

A<sup>7</sup>sus<sup>4</sup>

B<sup>7</sup>sus<sup>4</sup>

A<sup>7</sup>sus<sup>4</sup>

Esus<sup>4</sup>

C<sup>Δ</sup>+5

**33**

Bm<sup>9</sup>

Am<sup>9</sup>

Bm<sup>9</sup>

G<sup>Δ</sup>-5

F<sup>♯</sup>m<sup>7</sup>

G<sup>Δ</sup>

*mp*

Em<sup>7</sup>

F<sup>♯</sup>7sus<sup>4</sup>

**41** Bm<sup>9</sup>

Am<sup>9</sup>

Bm<sup>9</sup>

G<sup>Δ</sup>-5

F<sup>♯</sup>m<sup>7</sup>

G<sup>6</sup>

Em<sup>7</sup>

C<sup>Δ</sup>+5

Bm<sup>11</sup>

A<sup>9</sup>

Bsus<sup>4</sup>

~~F<sup>♯</sup>∅~~  
B

**53**

**8**

**61**

**12**

**73** *sparse - basically in 1*

Bm<sup>9</sup>

Am<sup>9</sup>

*p*

Bm<sup>9</sup>

G<sup>Δ</sup>

F<sup>♯</sup>m<sup>7</sup>

G<sup>Δ</sup>

Em<sup>7</sup>

F<sup>♯</sup>7sus<sup>4</sup>

81

Bm<sup>9</sup> Am<sup>9</sup> Bm<sup>9</sup> G<sup>Δ9</sup> F<sup>♯m7</sup> G<sup>Δ9</sup>

Em<sup>7</sup> C<sup>Δ-5</sup> Bm<sup>7</sup> A<sup>7sus4</sup> B<sup>7sus4</sup> B<sup>7-9</sup>

93

Esus<sup>4</sup> Dsus<sup>4</sup>

*p*

Dsus<sup>4</sup> Esus<sup>4</sup> **101** Esus<sup>4</sup>

*p*

Dsus<sup>4</sup> B<sup>7sus4</sup> A<sup>7sus4</sup> B<sup>7sus4</sup> A<sup>7sus4</sup>

B<sup>7sus4</sup> C<sup>Δ-5</sup> **113** arpeggios Bm<sup>9</sup>

*mp* *mp*

117

Bm<sup>9</sup> Am<sup>9</sup> Bm<sup>9</sup> G<sup>Δ-5</sup> F<sup>♯m7</sup> G<sup>Δ</sup>

*p*

125

Em<sup>7</sup> F<sup>♯7sus4</sup> Bm<sup>9</sup> Am<sup>9</sup> Bm<sup>9</sup> G<sup>Δ-5</sup> F<sup>♯m7</sup>

G<sup>Δ</sup> Em<sup>9</sup> C<sup>Δ+5</sup> Bm<sup>11</sup> A<sup>9</sup> B<sup>7sus4</sup> B triad

*rit.*

Fender or flutey-synth

# SAMATHA

(Calming of the mind)

straight 8s  
Paul Busby  
PRS

♩ = 130

Piano

Dms

8

Gtr in

4

13 with Flutes

33 Flugel/Tbn lead  
with Sxs

41

53 *Ens*

61

73 *Alt 1 solo*

7

Tbns in  
Tpts in (bar 4)

81

12

93 Flt3 solo 8 add Flt1 solo (bar 5) 101 add Alto-Flt solo 12 113 4

Ens

117 Flugel/Tbn lead with Sxs p

125 other Flugels in

Tbn 1 solo lead

Flts in rit. Flt/Tbn chord p

# SAMATHA

straight 8s  
Paul Busby  
PRS

♩ = 130

*optional arco - if so tie notes*

Bass

8

13

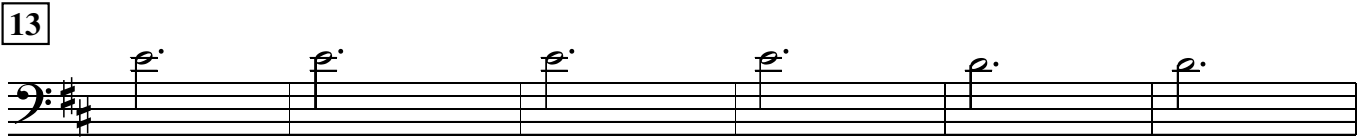

21

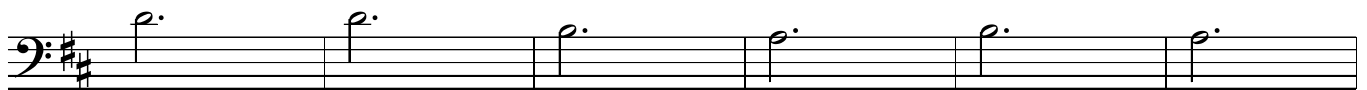
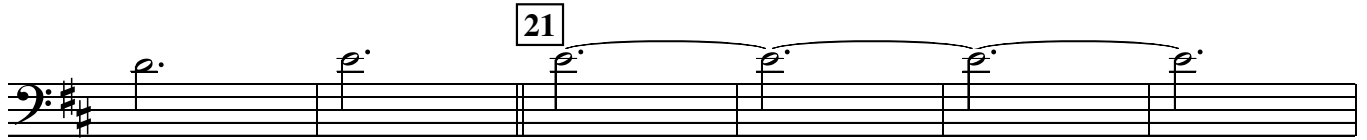

33 pizz

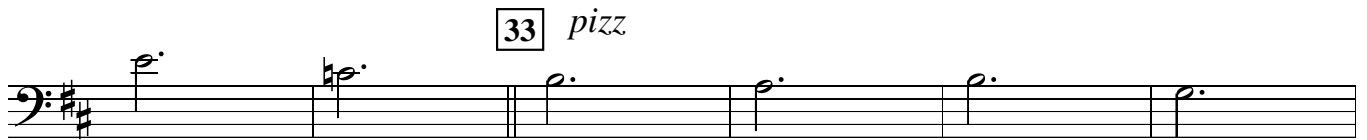

41

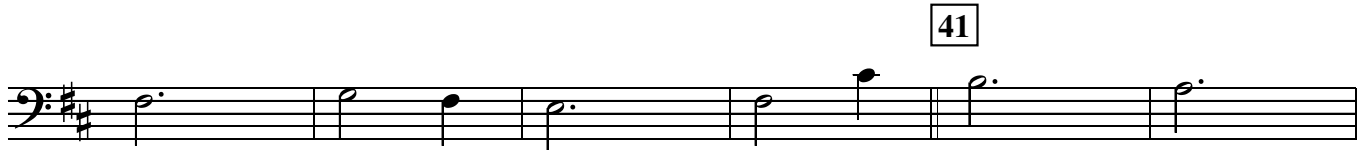

53

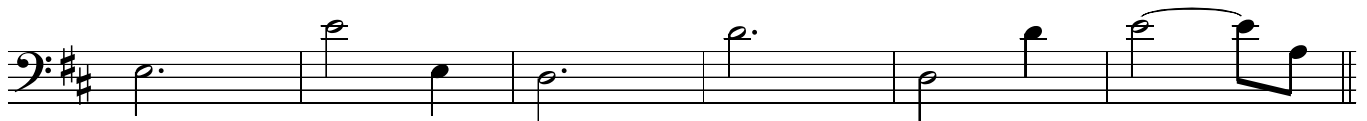

61

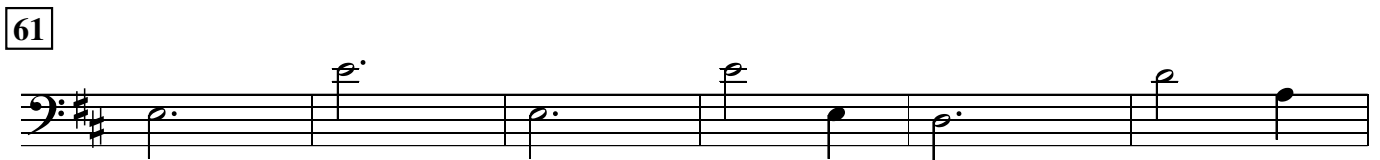

73

in 1- feel

Bm<sup>7</sup>

Am<sup>7</sup>

Bm<sup>7</sup>

G<sup>Δ</sup>

F<sup>#</sup>m<sup>7</sup>

G<sup>Δ</sup>

Samatha p.2  
Bass

81

Em<sup>7</sup>

F<sup>#</sup>7sus<sup>4</sup>

Bm<sup>7</sup>

Am<sup>7</sup>

Bm<sup>7</sup>

G<sup>Δ</sup>

F<sup>#</sup>m<sup>7</sup>

G<sup>Δ</sup>

Em<sup>7</sup>

C<sup>Δ</sup>-5

Bm<sup>7</sup>

A<sup>7</sup>sus<sup>4</sup>

B<sup>7</sup>sus<sup>4</sup>

B<sup>7</sup>-9

93 Esus<sup>4</sup>

101

Dsus<sup>4</sup>

Esus<sup>4</sup>

Esus<sup>4</sup>

Esus<sup>4</sup>

Dsus<sup>4</sup>

B<sup>7</sup>sus<sup>4</sup>

A<sup>7</sup>sus<sup>4</sup>

B<sup>7</sup>sus<sup>4</sup>

A<sup>7</sup>sus<sup>4</sup>

B<sup>7</sup>sus<sup>4</sup>

C<sup>Δ</sup>-5

113

117

125

rit.

♩ = 130

Brushes throughout

# SAMATHA

straight 8s  
Paul Busby  
PRS

**Drums** play time subtly with fills on cymbals

*p*

8

Gtr in

**13** Flts - tune  
*sim*

**21**

**33** Tpt  
*stir*

*p*

*p*

*mp*

go easy on B Dm

Tbn

8

**41** Tpt

Tbn

*mp*

Tpt

Tbn

**53** Ens

8

**61**

12

**73**

Alto solo

Tbns in

**81**

Tpts in

*> p*

*mp*

8

10

93 *Flute solo* Sxs

101

2 Flts solo Sxs 3Flts solo

Tbns in Tpts in 8

113

12

117 *Tpt - tune* Tbn 8

125 *mp* Tpt *mp* all Tpts

Tbn *p* rit.

♩ = 130

# SAMATHA

straight 8s  
Paul Busby  
PRS

## Leadsheet

*Gtr*

8 bars Drums/percussion

*Bass*

13 *Gtr sim*

*p*

2 Flutes unis  
Alto Flute

Flutes doubled by Piano (Synth)

21

33

*1st Tpt (Flugel)*

*Tbn 1*

*mp*

*p*

Alt  
Alt  
Ten

41

*1st Tpt (Flugel)*

*Tbn 1* *Tpt 1*

*Tbn 1* *Tpts/Fl/Alt-Fl* **53** *Flts unis*  
*Tpts/some Tbns div*

*mp* *Tbns2,3/Ten*

*Tbns1,2/Ten*

**61**

*Tbn1/3/Ten* *Tbn1/Tpt4/Ten* *Tbns1,2*

*Tbns3,4*

**73**

*Ens div* *Alto 1 solo* **81** *Alto 1 solo cont'd*

6 bars *Tbns1,2,3 unis* *Tbns div*

*p*

*Tpts unis*

*mp*

93 *Flute 3 solo* *add Flute 1 solo*

*p* *2nd Alt/Ten unis* *p* *Alts/Ten unis*

101 *add Alto-Flt solo*

*Tbns 1,2,3 unis* *Tpts*

*other Flts still solo* *Alt-Flt* *add Flt3* *add Flt1*

*Brass div*

113

*Gtr arpeggios* *sim*

117

1st Tpt (Flugel)

Tbn 1

1st Tpt (Flugel)

125

Tpts unis

Flts

*rit.*