

$\text{♩} = 100$

TEUNOMY TSUNAMI

(2004 tsunami which affected Indonesia, etc)

straight 8s
Paul Busby
PRS

1st Flute

5 6

tune

11

18

Tbns cue

play 24

mf

29

36

on cue

42

till ready

47

mf

on cue

51

till ready

52

f

TEUNOMY TSUNAMI

(2004 tsunami which affected Indonesia, etc)

straight 8s
Paul Busby
PRS

$\text{♩} = 100$

2nd Flute

5

6

tune

11

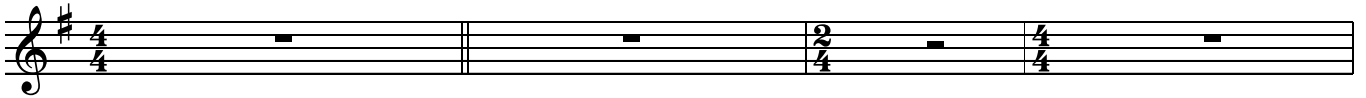

18

Tbns cue

play 24

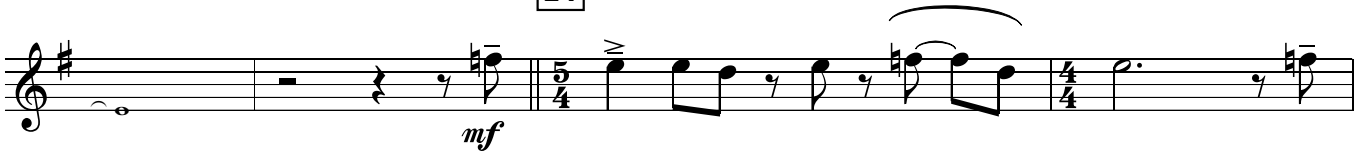

29

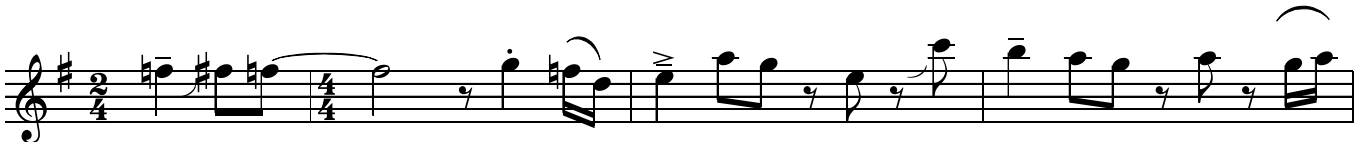
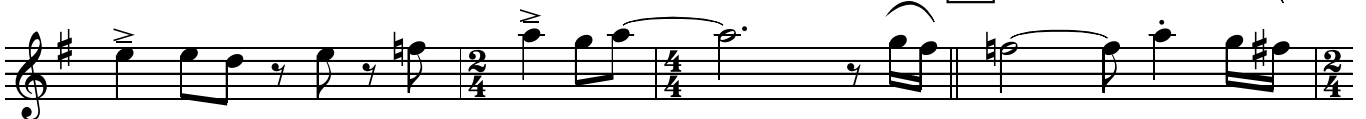

36

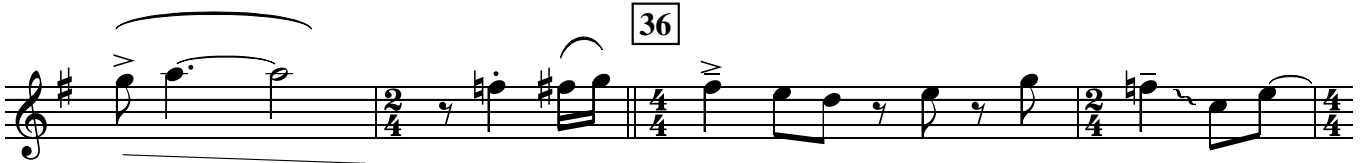

on cue

42

till ready

47

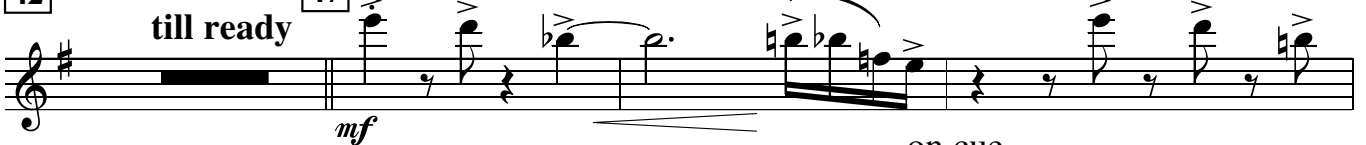

on cue

51

till ready

52

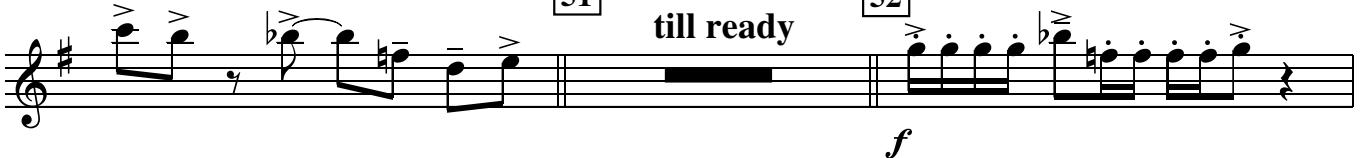

68 flutter tongue

TEUNOMY TSUNAMI

(2004 tsumani which affected Indonesia, etc)

♩ = 100

1st Alto on Soprano

6

5 *tune*

11

18

Tbns cue

play

24

mf

29

36

42 Trio with Alto & B.Clar on this scale
you start 1st - sparsely & gradually build up

keep soloing

46

Other horns on cue

51

keep soloing

keep soloing together

52

Other horns on cue

60

keep soloing together

64

keep soloing together- everyone out except soloists

68

keep soloing together - wind down

finish solo on F# sometime close to this

76

Tpt 1 cue

PLAY

80

♩ = 100

TEUNOMY TSUNAMI

straight 8s
Paul Busby
PRS

2nd Alto

(2004 tsunami which affected Indonesia, etc)

5 6 *tune*

11

18 *Tbns cue*

play 24 *mf*

29

36

42 Trio with Soprano & B.Clar on this scale
start after Soprano - sparsely & gradually build up 46 *keep soloing*
Other horns on cue

51 *keep soloing*

keep soloing together

52

Other horns on cue

60

keep soloing together

64

keep soloing together- everyone out except soloists

68

keep soloing together - wind down

finish solo on C# sometime close to this

76

Tpt 1 cue

PLAY

80

TEUNOMY TSUNAMI

(2004 tsumani which affected Indonesia, etc)

straight 8s
Paul Busby
PRS

♩ = 100

Bass Clarinet

6

(phrasing with 3rd Tbn)

4

mp

11

18

24

mp *mf*

42 Trio with Soprano & Alto on this scale
start after Alto - sparsely & gradually build up

keep soloing

46 Other horns on cue

51

keep soloing

keep soloing together

52

Other horns on cue

60

keep soloing together

64

keep soloing together- everyone out except soloists

68

keep soloing together - wind down

finish solo on F# no later than this

76

Tpt 1 cue

80

PLAY

TEUNOMY TSUNAMI

(2004 tsunami which affected Indonesia, etc)

straight 8s
Paul Busby
PRS

♩ = 100

2nd Tenor

4

6

mp - mf

11

18

24

mf

29

36

42 till ready

47 on cue

mf

51 till ready

52

on cue

Tsunami p.2
2nd Tenor

f

60

long fall

64

f

68

3 flutter tongue

mf

76

mp *mp*

mf

80

rit.

TEUNOMY TSUNAMI

(2004 tsunami which affected Indonesia, etc)

straight 8s
Paul Busby
PRS

♩ = 100

1st Trumpet

5

6

tune

11

18

Tbns cue

play

24

29

36

42

till ready

47

on cue

51

till ready

52

on cue

68 flutter tongue

80 rit.

TEUNOMY TSUNAMI

(2004 tsunami which affected Indonesia, etc)

straight 8s
Paul Busby
PRS

♩ = 100

2nd Trumpet

5

6

tune

11

18

Tbns cue

play

24

mf

29

36

42

till ready

47

on cue

mf

51

till ready

52

on cue

f

TEUNOMY TSUNAMI

(2004 tsunami which affected Indonesia, etc)

straight 8s
Paul Busby
PRS

♩ = 100

3rd Trumpet

5

6

tune

11

18

Tbns cue

play

24

mf

29

36

42

till ready

47

on cue

mf

51

till ready

52

on cue

f

60

64 *long fall*

2 3
f <

68 *flutter tongue*

mf

3 76
mp

3 80
mp *mf rit.*

2 4
mf <

TEUNOMY TSUNAMI

(2004 tsunami which affected Indonesia, etc)

straight 8s
Paul Busby
PRS

♩ = 100

4th Trumpet

5

6

tune

11

18

Tbns cue

play 24

mf

29

36

42

till ready

47

on cue

mf

51

till ready

52

on cue

f

60

64

long fall

2

3

f

68

flutter tongue

mf

76

3

5/4

4/4

mp

p

80

mp

mf

rit.

2/4

4/4

TEUNOMY TSUNAMI

straight 8s
Paul Busby
PRS

$\text{♩} = 100$

(2004 tsunami which affected Indonesia, etc)

1st Trombone

Bucket - just you

6

mf

11

18

to Open

24

mf

29

36

42

till ready

47 on cue

on cue

51

till ready

52

f

68 flutter tongue

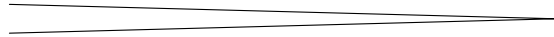

TEUNOMY TSUNAMI

straight 8s
Paul Busby
PRS

(2004 tsunami which affected Indonesia, etc)

$\text{♩} = 100$
2nd Trombone
4

open
(just you)

6

mp

11

18

24

mf

29

36

42

till ready

on cue

mf

on cue

f

51

till ready

52

TEUNOMY TSUNAMI

straight 8s
Paul Busby
PRS

♩ = 100

3rd Trombone

cup - just you

(2004 tsunami which affected Indonesia, etc)

6 (phrasing with Bass Clarinet)

4

mp

11

18

to open

24

mf

29

36

42

till ready

47

on cue

mf

51

till ready

52

on cue

f

60

64

f

68 flutter tongue

mf

76

mp

p

80

mp

rit.

mf

TEUNOMY TSUNAMI

straight 8s
Paul Busby
PRS

♩ = 100

(2004 tsunami which affected Indonesia, etc)

Bass Trombone

tacet - Tbn1 cue **6**

4

mp

11

18 (open) *play*

mp

24 *mf*

29

36

42 *till ready*

47 *on cue*

mf *on cue*

51 *till ready* **52** *f*

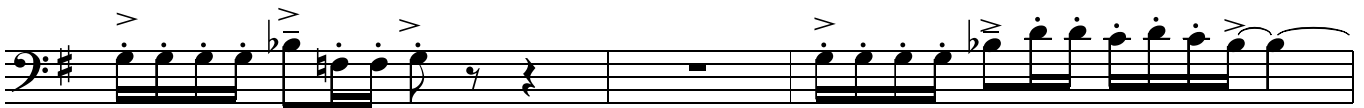

60

64

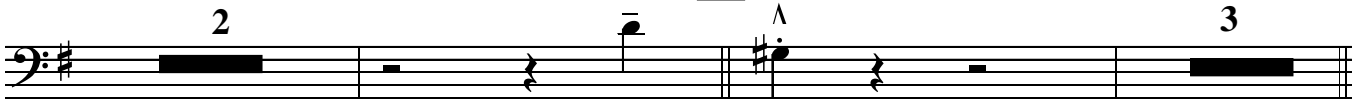

f

68 flutter tongue

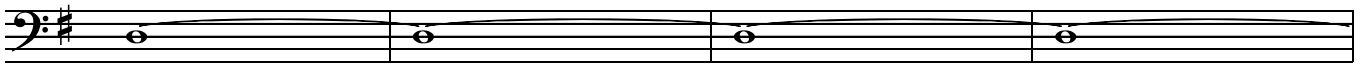

mf

76

mp

80

mp

rit.

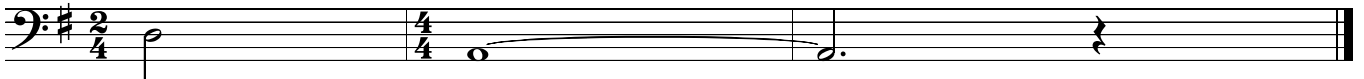

mf

TEUNOMY TSUNAMI

(2004 tsunami which affected Indonesia, etc)

straight 8s
Paul Busby
PRS

♩ = 100

Piano

Drums
4

Tbns/Ten/B. Clar

6

p *mp*

11

18

18 play *mp*

24 *Ens* 8vb

29

36

36

42 RH as is LH still 8vb *mp*

Piano tacet Soprano, Alto, Bass Clarinet solos start

47 when ready,
cue horns in (Piano still tacet)

47 *mf*

51 Play fill-ins based on this scale *horns solos till ready*

Tsunami p.2
Piano

52 cue horns in - Piano tacet

60 Piano still tacet

64 68
3 *Horns cue*

76 *Tpt/Alt/Ten2 - tune*

80 *Direct* solo

TEUNOMY TSUNAMI

(2004 tsumani which affected Indonesia, etc)

straight 8s
Paul Busby
PRS

♩ = 100

Guitar

5

6

Tambourine or Chinese bells

p

11

18

24

to Guitar

mf

29

36

42

E7 (E7/E7-5/E7+9/E7-9/E7+5 any other combinations)

repeat as required

51

47

on cue (riff 1)

E7

repeat as required

52

on cue (riff 2)

E7-9-5

E7+9+5

60

4

f

64

E7+9-5

68

76

80

8va (harmonics) if possible

TEUNOMY TSUNAMI

straight 8s
Paul Busby
PRS

♩ = 100

(2004 tsunami which affected Indonesia, etc)

Bass

tacet - Tbns cue

6

11

18

24

play

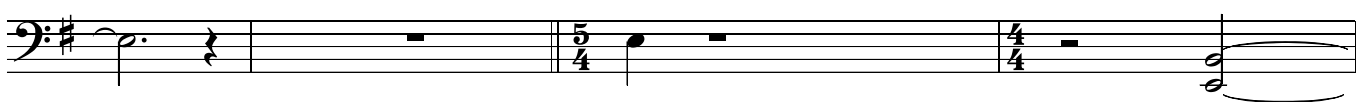

29

36

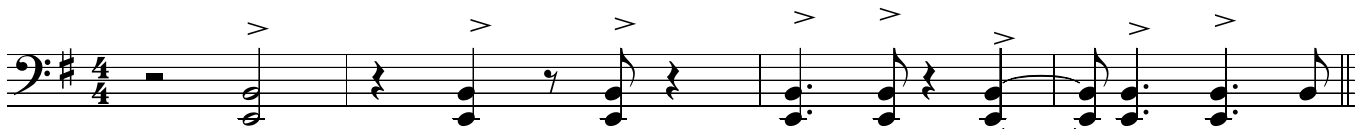
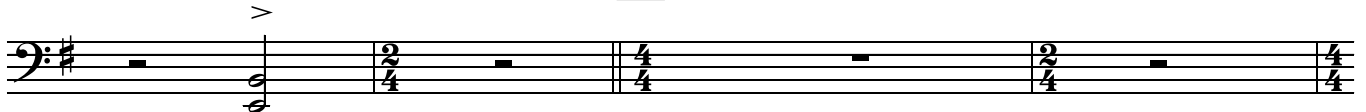

42

sim on this scale

E7

repeat as required

47

simile

48

49

50

51

simile

52

simile

53

54

55

56

57

58

59

60

simile

61

62

63

64

68

76

80

TEUNOMY TSUNAMI

(2004 tsunami which affected Indonesia, etc)

straight 8s
Paul Busby
PRS

♩ = 100 *solo* Mallets

let ring

Drums

p

6 *gentle fill*

mp

11

18

24

mf

29

36

to sticks

mf

42

horn solos begin
double-tempo feel
play (more groovy)

mp

don't get too excited too soon

47

on cue

51

going into double again - follow horns

52

on cue

60

64

sec to mallets

68

76

80

♩ = 100

Leadsheet

TEUNOMY TSUNAMI

(2004 tsunami which affected Indonesia, etc)

straight 8s
Paul Busby
PRS

Ten2/Tbn1,2 unis

29

36

42 Soprano, Alto & B. Clar solo on this scale

46 they keep soloing

51 Sop, Alt & B. Clar keep soloing

52 they keep soloing

80

Sxs div

Tpts div

Tbns

Pno fill

rit.

