

♩ = 120

THE COMPLEX

swing
Paul Busby
PRS

1st Alto

1 unaccompanied solo
9 unis
17

mp

3x in all

25

mf

33 Bass solo 12 45 12 57 12 69 12

81 Soprano solo 12 93 Tbns in 12 105 Tpts in 11

mf

117

129 Baritone solo 8

141 12 153

p

165

177

199

203

busy

F#m7

211

duo with B. Clar

2nd Alto on Baritone

THE COMPLEX

swing
Paul Busby
PRS

$\text{♩} = 120$ *Alto solo*

7 9

mf

17

25

33 *Bass solo*
12 45 12

57 12 69 12 81 *Soprano solo* 12 93 *Tbns in* 12

mp

Tpts in 105 11 117

mf

3

129

solo F#m7

141 153 Flts/Sxs in

165 Brass in F#m7

199

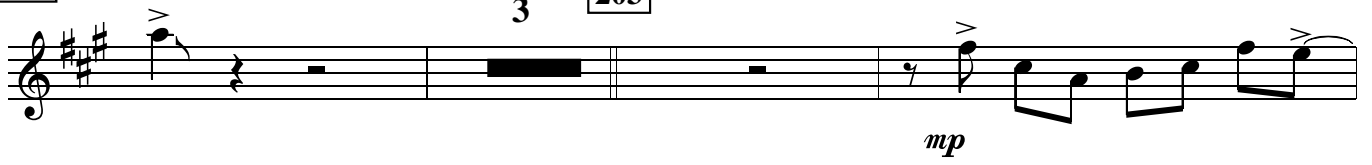

3

203

mp

211

10

THE COMPLEX

1st Tenor on Bass Clarinet

swing
Paul Busby
PRS

♩ = 120

Alto solo

8 9 17

25

33 *Bass solo* 12 45 12

57 12 69 12 81 *Soprano solo* 93 *Tbns in* 12

105 *Tpts in* 11 117 *mp*

mf

129 *Baritone solo* 11

141 12 153 11 165 *other Saxes in* *f*

mp

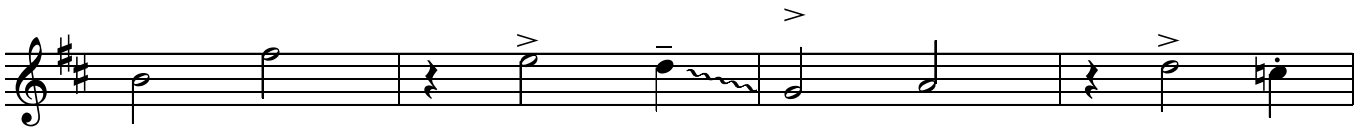
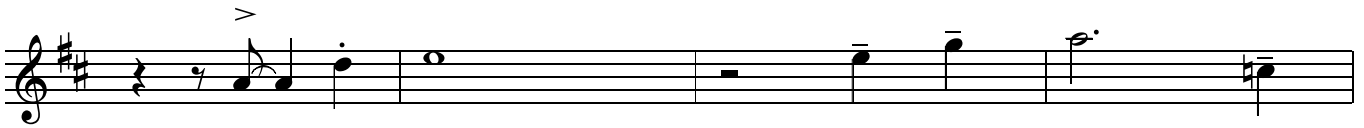

177

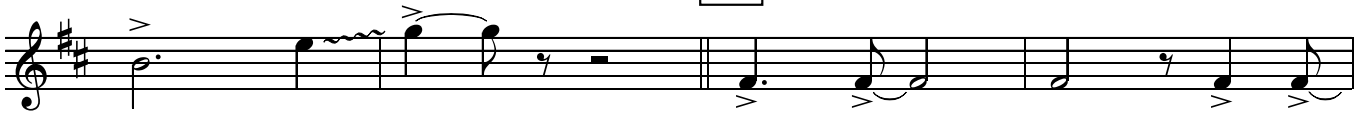

mf

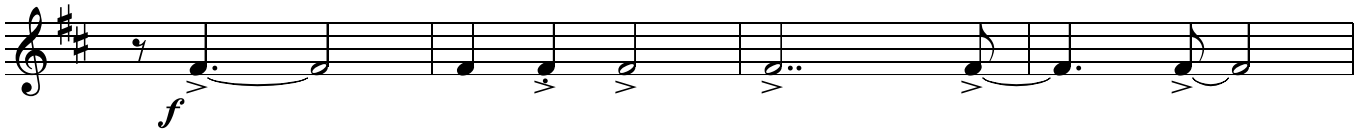
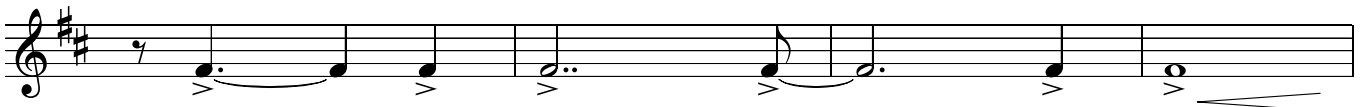

199

203

211

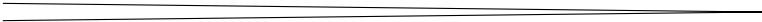

2nd Tenor on Soprano

THE COMPLEX

swing
Paul Busby
PRS

♩ = 120

Alto solo

add Alt1, Bar/Bass/Dms in

8 9 8 17

mp

25

mf

Bass solo

33 12 45 12

57 *Piano in* 69 12 12

81 93 *solo ad lib*
Flutes in last x
105 117 Bm⁷

Am⁷ Bm⁷ G#⁷alt

C#⁷alt Dm⁷ E⁷sus⁴ F#⁷alt *play 4x in all*

Baritone solo

129 Bm⁷ 11 141 12 153

p

165

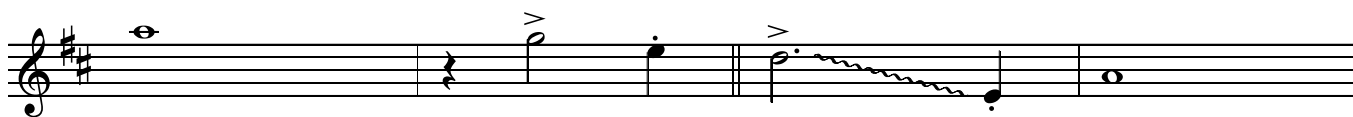

mp

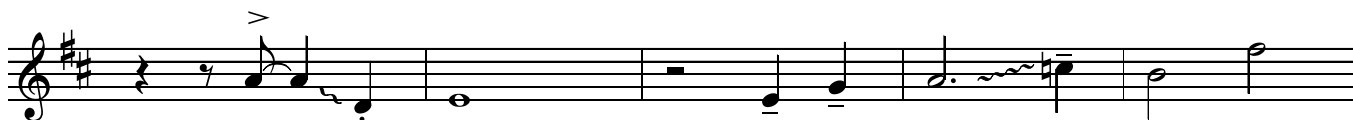

177

mf

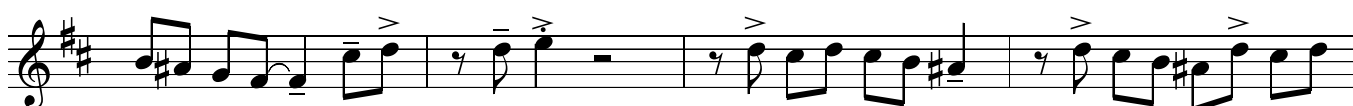
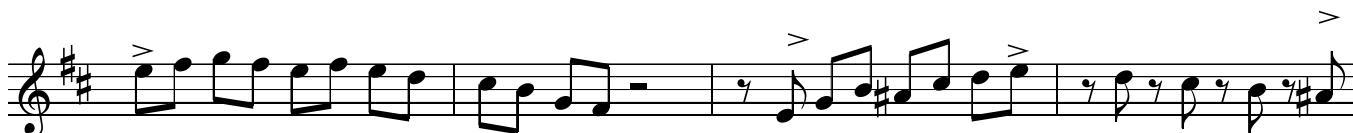

f

199

3

203

mp *busy* **Bm⁷** *mf*

211

mp 2 11

1st Flute

THE COMPLEX

swing
Paul Busby
PRS

♩ = 120

Alto solo

add Alt1, Bar/Bass/Dms in

add Sop, Tpts/Tbns in

8 9 8 17 8

25 *mp*

mf

Bass solo *Piano in f*

12 45 12 57 12 69 12

Soprano solo *Trombones in*

12 93 12 105 11

mf

117

129 *Baritone solo*

8 141 12 153 *p*

busy Am7

2nd Flute

THE COMPLEX

swing
Paul Busby
PRS

♩ = 120

Alto solo

add Alt1, Bar/Bass/Dms in

add Sop, Tpts/Tbns in

8 9 8 17 8

25 *mp*

mf

Bass solo *Piano in f*

12 45 12 57 12 69 12

Soprano solo *Trombones in*

12 93 12 105 11

mf

117

129 *Baritone solo*

8 141 12 153

p

mp

177

mf

f

199

203

mf

busy Am7

211

mp

10

THE COMPLEX

♩ = 120

1st Trumpet

Alto solo

add Alt1, Bar/Bass/Dms in

8 9 8 17 > > >

25 > > > > > > > >

Bass solo

33 12 45 12

Alto solo *Tbns in*

57 12 69 12 81 12 93 12

105 > > > > > > > >

117 > > > > > > > >

129 Baritone solo

Flts/Sxs in

11

141

12

153

12

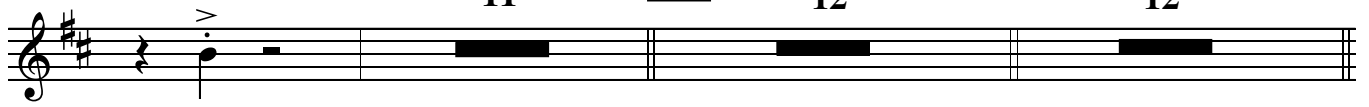

165

f

mp

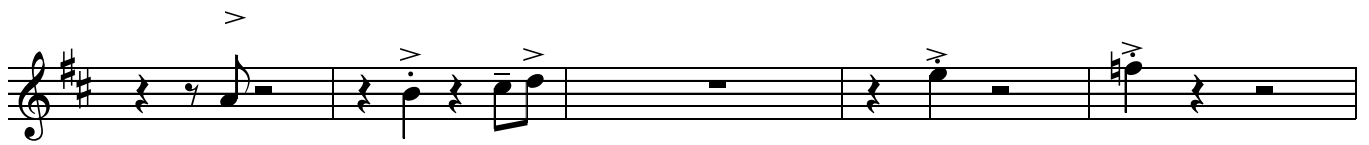

177

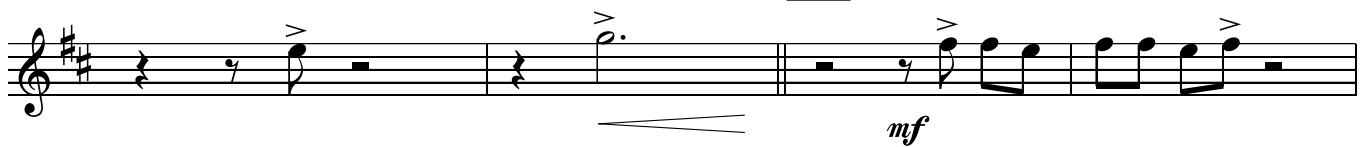

mf

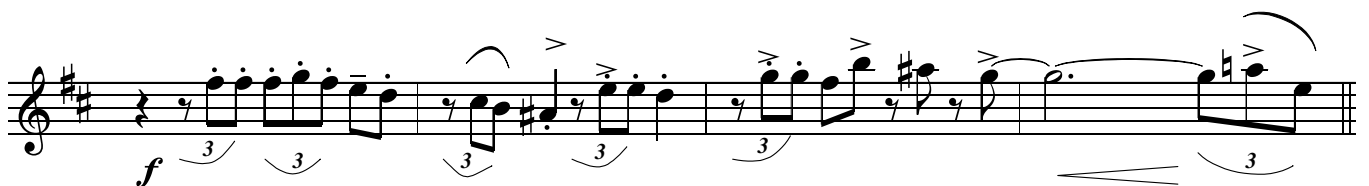

f

3 3

3 3

3 3

3

199

to cup

203

The Complex p.3
1st Trumpet

3

mp

2

211

2

11

♩ = 120

THE COMPLEX

swing
Paul Busby
PRS

2nd Trumpet *Alto solo*

add Alt1, Bar/Bass/Dms in

8 9 8 17 > > >

mp

25 > > > > > > >

mf

33 *Bass solo* 12 45 12

57 12 69 12 81 *Soprano solo* 12 93 *Tbns in* 12

105 > > > > > > >

mp

117 > > > > > > >

mf

129 Baritone solo

Flts/Sxs in

f

165

mp

177

mf

f

3

199

203

busy

The Complex p.3
2nd Trumpet

Bm7

to cup

211

THE COMPLEX

♩ = 120

swing
Paul Busby
PRS

3rd Trumpet

Alto solo

8

9

add Alt1, Bar/Bass/Dms in

8

17

25

Bass solo

33

12

45

12

57

12

69

12

81

Soprano solo

12

93

Tbns in

12

105

117

129 Baritone solo

Flts/Sxs in

165

177

199

203

busy

The Complex p.3
3rd Trumpet

Bm7

to cup

mf

mp

211

♩ = 120

THE COMPLEX

swing
Paul Busby
PRS

4th Trumpet

8

9

8

17

23

33

Bass solo

12

45

12

57

12

69

12

Soprano solo

Tbns in

81

12

93

12

105

117

129 *Baritone solo*

141 *Flts/Sxs in*

165 *f*

177

f

199 203

mf

busy Bm7 *mf* to cup *mp*

2 11

mp

THE COMPLEX

swing
Paul Busby
PRS

♩ = 120

Alto solo

add Alt1, Bar/Bass/Dms in

1st Trombone

8

9

8

17

Bass solo

33

12

45

12

Soprano solo

57

12

69

12

81

12

93

105

mp

117

mf

Baritone solo

Flts/Sxs in

129

11

141

12

153

12

f

165

mp

177

mf

203

211

THE COMPLEX

swing
Paul Busby
PRS

♩ = 120

Alto solo

2nd Trombone

8

9

add Alt1, Bar/Bass/Dms in

8

17

mp

mf

Bass solo

33

12

45

12

mp

mp

Soprano solo

105

mp

117

mf

Baritone solo

Flts/Sxs in

129

11

141

12

153

12

165

f

mp

177

mf

203

211

THE COMPLEX

♩ = 120

Alto solo

add Alt1, Bar/Bass/Dms in

Tbns 1 & 2 in

swing
Paul Busby
PRS

3rd Trombone

8

9

8

17

7

>

25 *mf*

33 *Bass solo*

12

45

12

57

12

69

12

81 *Soprano solo*

12

93

mp

105

mf

117

Baritone solo

129

11

141

12

153

Flts/Sxs in

12

165

177

199

203

211

THE COMPLEX

♩ = 120

Alto solo

add Alt1, Bar/Bass/Dms in

Tbns 1&2 in

swing
Paul Busby
PRS

Bass Trombone

8

9

8

17

7

25

33

Bass solo

12

45

12

57

12

69

12

81

Soprano solo

12

93

105

117

mf

129 *Baritone solo* 11 141 12 153 *Flts/Sxs in* 12 165

177

199

203

4

211

10

♩ = 120

THE COMPLEX

swing
Paul Busby
PRS

Piano

Alto 1 solo

add Sopr., Bar/Bass/Dms in

add Tpts 3/4, B. Clar, Tbns

8 9 8 17 8

with Flutes

25

mf

f

33 Bass solo 12 45 12 57 Bass solo cont'd 69 Am7

p

Gm7 Am7 F#7alt

B7alt Cm7 D7sus4 E7alt play 2x in all

81 Soprano solo Am7 Gm7

mp

Am7 F#7alt B7alt Cm7 D7sus4 E7alt

93 Tbns in Am11 Gm9

Am9 F#7-5 B7+9-5 Cm11 D7sus4 E7+9+5

105 Tpts in Am11 Gm11

mp

Am¹¹ > F^{#7+5} > B⁷⁻⁹⁻⁵ > Cm¹¹ > D^{7sus4} > E⁷⁻⁹⁻⁵ > Sxs in

117 Am⁹ > > > > > > Gm⁹ > >

mf

Am⁹ > > F^{#7-9-5} > > > B⁷⁺⁹⁻⁵ > > Cm¹¹ > > D^{7sus4} > > E⁷⁻⁹⁺⁵ > >

129 Baritone solo Am⁹ > 11 141 tacet if gtr present Am⁷ sparse

Gm⁷ Am⁷ F^{#7alt} B^{7alt} Cm⁷

153 Fls/Sxs in play

D^{7sus4} E^{7alt} Am⁹ > > Am¹¹ > Am⁹

p

Gm⁹ > Gm¹¹ > Am¹¹ > F^{#7-9+5} > B⁷⁻⁹⁻⁵ > Cm¹¹

Brass in

D^{7sus4} E⁷⁻⁹⁺⁵ > 165 Am⁹ > > > > >

mp

Gm⁹ > Gm¹¹ > Am⁹ > F^{#7+9+5} > B⁷⁺⁹⁻⁵ > Cm¹¹

177 Ens

D^{7sus4} > E⁷⁻⁹⁻⁵ >

mf

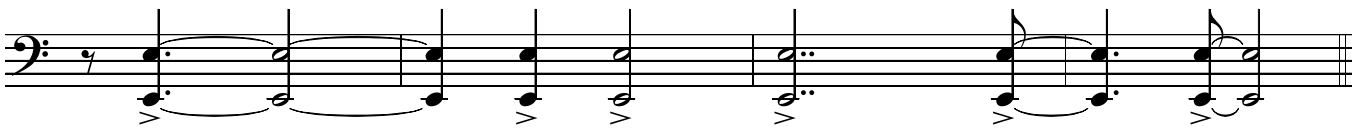
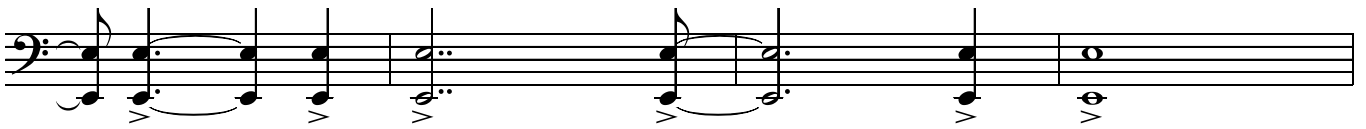
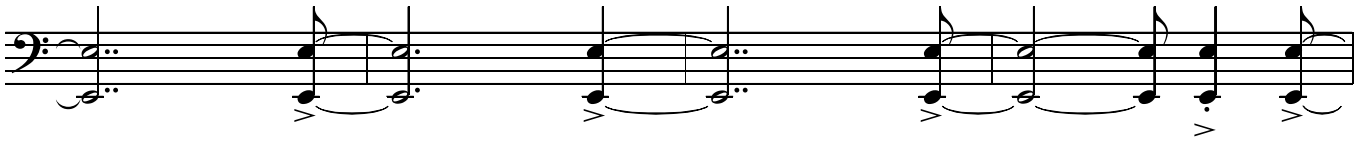
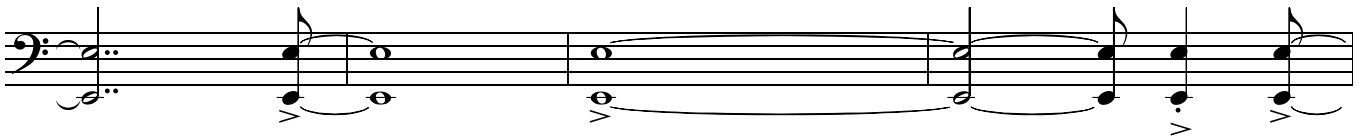

199

f

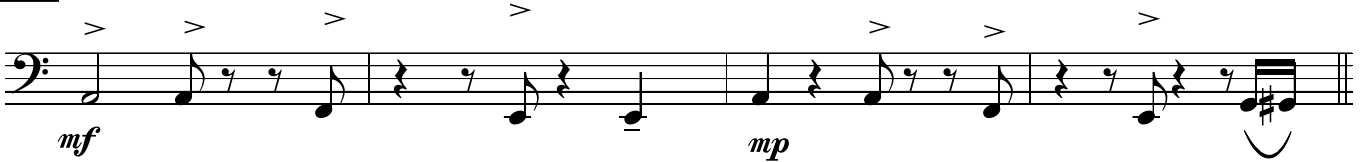

203

Sop/Alt/Tpt tune

with Bass/Bar

mp

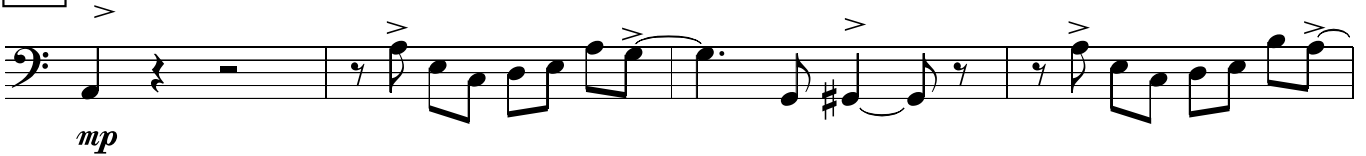

211

Alto1 tune and B. Clarinet

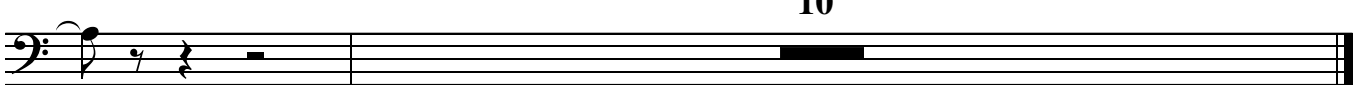

♩ = 120

Bass

THE COMPLEX

swing
Paul Busby
PRS

7

9

17

25

33 57 solo ad lib (Pno in on 3rd time)

45 69 Am⁷

Gm⁷

Am⁷

F^{#7}alt

B⁷alt

Cm⁷

D⁷sus⁴

E⁷alt

play 4x in all

81	105
93	117

 in 4 *Soprano solo*
Am⁷

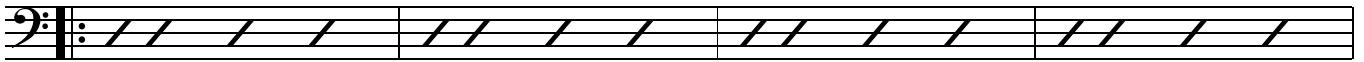

Gm⁷

Am⁷

F#⁷alt

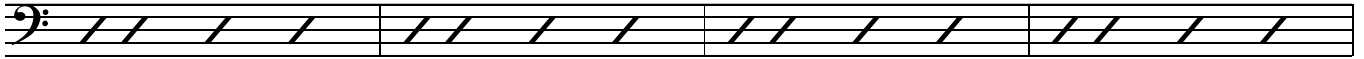

B⁷alt

Cm⁷

D⁷sus⁴

E⁷alt

play 4x in all

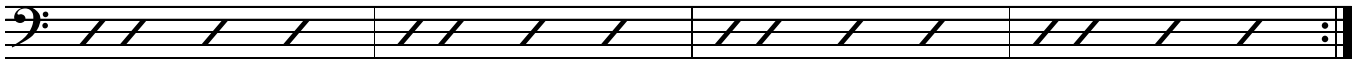

129	153
141	165

Baritone solo
(Just you and Bari 1st time, Brass in on 4th time)
Am⁷

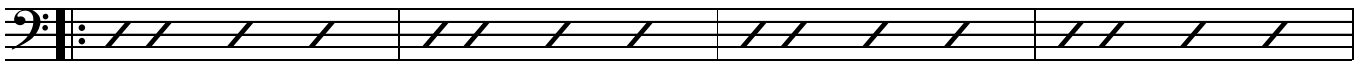

Gm⁷

Am⁷

F#⁷alt

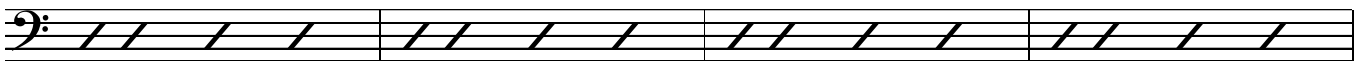

B⁷alt

Cm⁷

D⁷sus⁴

E⁷alt

play 4x in all

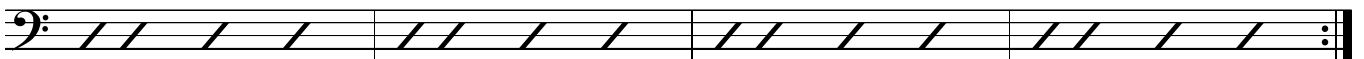

177

Ens

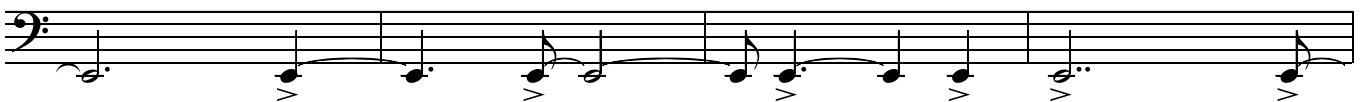
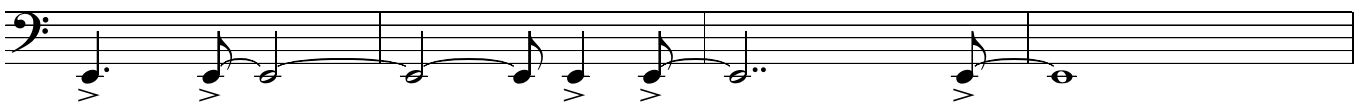

199

203

211

10

♩ = 120

THE COMPLEX

Swing
Paul Busby
PRS

Drums

Alto solo

7

rim

9

mp

17

25

mf

33

Bass solo

45

play 12 || play 12

p

57

Piano in

69

81

Soprano solo

play 12

play 12

play 12

93

Tbns

mp

93

105 *Tpts in*

mp

mp

Sxs/Flts in

mp

117 *Brass*

mf

mf

mf

129 *Baritone solo*

10

creep in 141

play 12

mp

153 *Flutes/Sxs*

mp

mp

mp

165 *Brass*

mp

177 *fill* *Ens figs*

199 *busy fills*

One staff of musical notation in bass clef, measures 199-202. The notation is marked *mf* and includes the instruction *Tbns* and *gradual dim*.

203

211

HH

♩ = 120

THE COMPLEX

swing
Paul Busby
PRS

Guitar

Alto solo

add Alt1, Bar/Bass/Dms in

add Sop/B. Clar, Brass in

8 9 8 17 8

25

mf

33 Bass solo 45 57 Piano in 69 12 12 12

81 Soprano solo

Am⁷ Gm⁷

mp

Am⁷ F^{#7}alt B⁷alt Cm⁷ D⁷sus⁴ E⁷alt

93 Am¹¹ Gm⁹

Am⁹ F^{#7-5} B⁷⁺⁹⁻⁵ Cm¹¹ D⁷sus⁴ E⁷⁺⁹⁺⁵

105

mp

117

mf

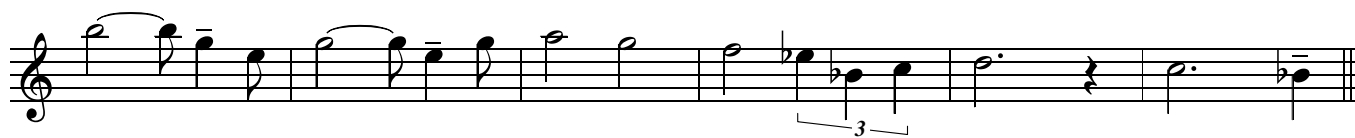

129 *Baritone solo* **141** *sparse*

11 Am⁷

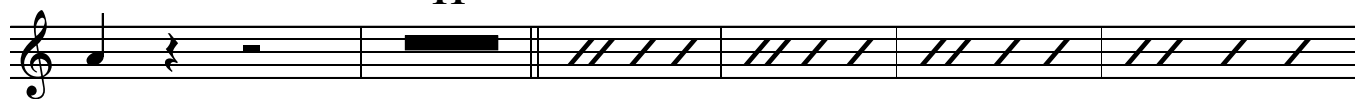

Gm⁷ Am⁷ F#⁷alt B⁷alt Cm⁷

153 D⁷sus⁴ E⁷alt Am⁹ Am¹¹ Am⁹

> > >

p

Gm⁹ Gm¹¹ Am¹¹ F#⁷⁻⁹⁺⁵ B⁷⁻⁹⁻⁵ Cm¹¹

> > >

D⁷sus⁴ E⁷⁻⁹⁺⁵ **165**

> >

mp

177

mf

203 Am¹¹ Gm¹¹ Am¹¹ Gm¹¹ A^bm¹¹ Am¹¹ Am¹¹

211 Am¹¹

Leadsheet

THE COMPLEX

Swing
Paul Busby
PRS

1 ♩ = 120 Solo Alto

mp

Bass/Bari

9 *Alto with Tpt3* *Alto with Tpt4* *Alto with Tpt3* *Alto with Tpt4*
Alt/Tpt3,4 *Alt/Tpt3,4*

mf

Alto with Tpt3 *Alto with Tpt4* *Alto with Tpt3* *Alto with Tpt4*
Alto with Tpt3 *Alto with Tpt4* *Alto with Tpt3* *Alto with Tpt4*
Alt/Tpt3,4 *Alt/Tpt3,4*

17 *Sop/Alt/Tps as before*

mf

Tpt1,2 *Tbns 1,2*

Bar/Bass as before, with B. Clar

Tpts 1,2 div

25

Alt/Sop/Tpts3,4 as before
add Gtr

Flts/Pno

Flts/Pno

Bass/Bari/B. Clar as before
Tbns3,4 with Bass line

Flts/Pno

Flts/Pno

33

Bass solo

45

57

69

81

Soprano solo

93

Soprano solo cont'd

Soprano solo cont'd

105

Tpts div

Flts/Alt8vb/Bar16vb Soprano solo cont'd

117

129

Bari solo

Fls/Sop/Alt div

141 Bari solo cont'd

153

8 bars 12 bars *p* Bari solo cont'd

Bari solo cont'd

165

unis

Brass div
mp

203 Sop/Alt/Tpt1/B. Clar 8vb Tpts2,3,4 busy fills *mf*

Tbn2,3,4 unis Bass *mp* Bar/Bass *mp*

Flts/Alt/Sop busy fills *mf* Tpts unis

Tbn1,2,3/B. Clar Bar/Bass *mp*

Sop/Alt/Tpt1 Flts

B. Clar/Tbn4 Tbn1,2,3 *mp*

211 Alto

mp-mf B. Clar *mp-mf*

mp-mf