

1st Alto

TOGETHER WE CAN

straight 8s
Paul Busby
PRS

♩ = 140

9

with Tpt4/Fls

21

2

44 Tenor 8 mf add Tpt 8 60 Tbn in 3

68

76 *swing*

80

straight 8s

still swing

148

mf

155

straight 8s

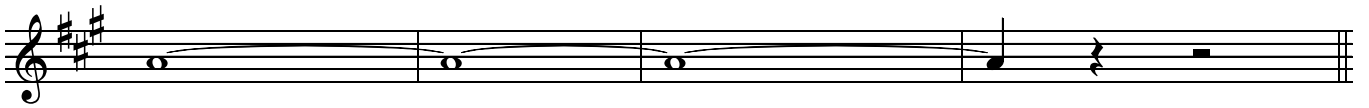

159

f

mf *f*

167

solo with others on A major scale

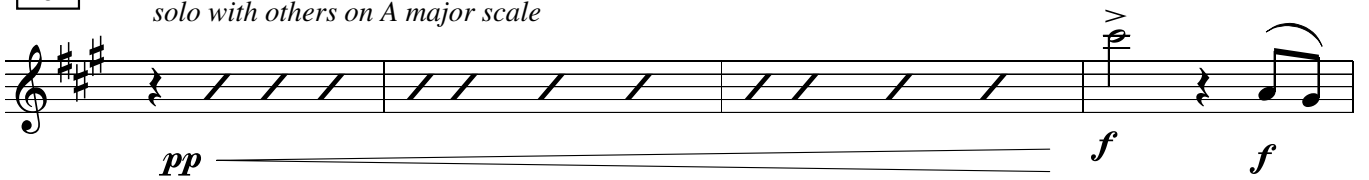

pp *f* *f*

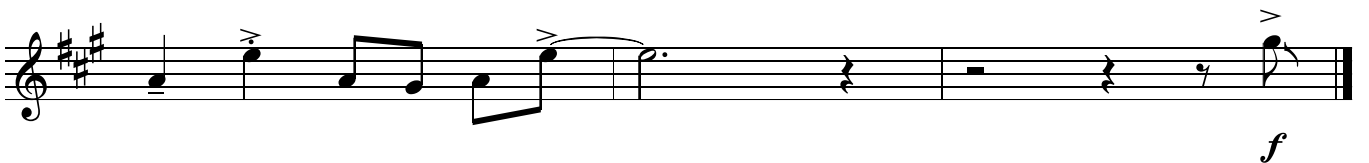

f

TOGETHER WE CAN

2nd Alto

1st Alto cue

play

♩ = 140

p *mp*

9

21 *you're sax lead* *p*

36 *mp*

44 *Tenor* *mf* 8

52 *add Tpt* 8

60

Tbns in

3

68

76 *swing*

80 *still swing*

84

straight 8s

Alt1/Tbn2

7

92

Alt1/Tbn2

8

100

Tpt2

2

Ebm7

Gm7

Tpt2

2

Ebm7

Gm7

108

3

with others

Gm7

F#Δ+4
(C# major scale)

BbΔ
D

Ebm7

Gm7

116

swing

Gtr
8

124

still swing

132

f

140

148

mf

155

straight 8s

159

2

f

mf *f*

167

solo with others on A major scale

pp *f*

f

♩ = 140

TOGETHER WE CAN

straight 8s
Paul Busby
PRS

1st Tenor

p *mp*

9

p

21

p

36

mp

4

44

$B\flat\Delta+4$ (F major scale)

$\frac{D\Delta}{F\#}$

Gm^7

Bm^7

$B\flat\Delta+4$

$\frac{D\Delta}{F\#}$

Gm^7

Bm^7

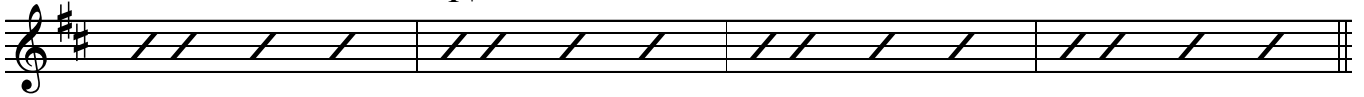

52

with Trumpet

$B\flat\Delta+4$

$\frac{D\Delta}{F\#}$

Gm^7

Bm^7

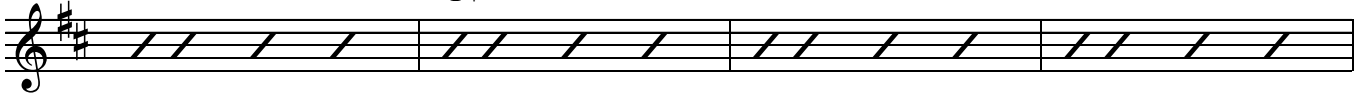

$B\flat\Delta+4$

$\frac{D\Delta}{F\#}$

Gm^7

Bm^7

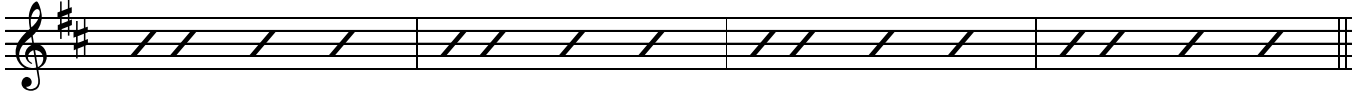

Tbns in

60

$B\flat\Delta+4$

$\frac{D\Delta}{F\#}$

Gm^7

Bm^7

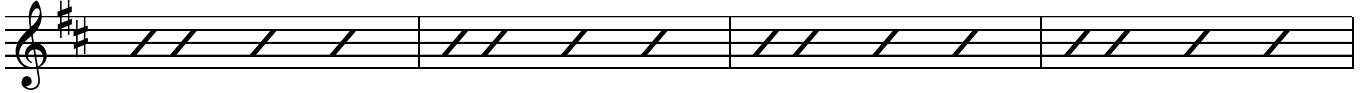

$B\flat\Delta+4$

$\frac{D\Delta}{F\#}$

Gm^7

Bm^7

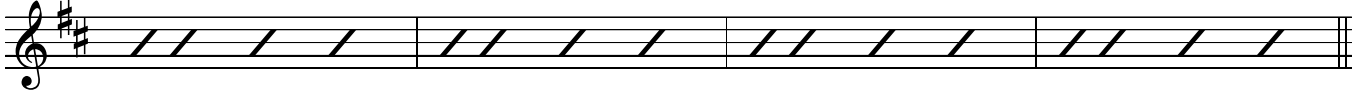

Tpts in

68

$B\flat\Delta+4$

$\frac{D\Delta}{F\#}$

Gm^7

Bm^7

Flutes in

$B\flat\Delta+4$

$\frac{D\Delta}{F\#}$

Gm^7

Bm^7

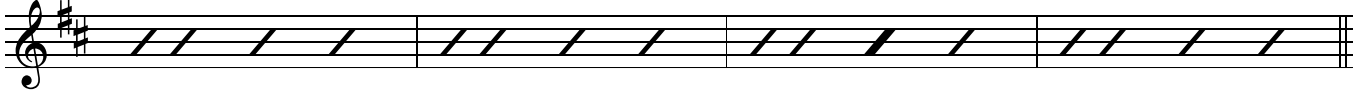

76

swing

Cm^7

$A\flat\Delta$

$\frac{E\flat}{G}$

Fm^7

$\frac{E\flat}{G}$

$A\flat\Delta$

$B\flat^7sus^4$

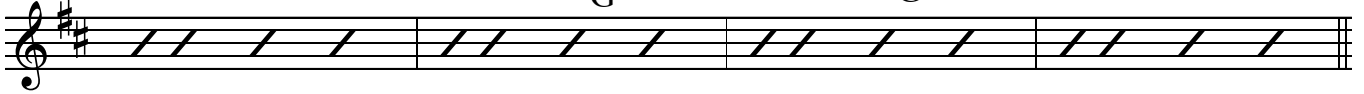

Ensemble in

80

Cm^7

$A\flat\Delta$

$\frac{E\flat}{G}$

Fm^7

$\frac{E\flat}{G}$

$A\flat\Delta$

$B\flat^7sus^4$

84 *straight 8s* 84 Alt1/Tbn2 8 92 Alt1/Tbn2 8 100 Tpt2/Alt2 8 108 others join in 7

swing Cm7 116 Gtr 8 124 *still swing* mp

132

mf

f

140

148 mf

155 *straight 8s*

159 2 f

167

solo with others on D major scale

2nd Tenor

TOGETHER WE CAN

1st Tenor cue

♩ = 140

play

p *mp*

9

p

21

p

36

mf

44

Tenor 1
8

52

add Tpt
8

60

Tbns in

3

68

76 *swing*

80 *still swing*

84

straight 8s

Alt1/Tbn2

7

92

Alt1/Tbn2

8

100

Tpt2/Alt2

8

108

B Δ +4
(F# major scale)

E \flat Δ
G

others join in

A \flat m7

Cm7

B Δ +4

E \flat Δ
G

A \flat m7

Cm7

116

swing
Gtr

8

still swing

124

2

132

140

148

155

straight 8s

159

167

solo with others on D major scale

TOGETHER WE CAN

straight 8s
Paul Busby
PRS

1st Flute

♩ = 140

long note

8 9 8 3

21

36

2

mf

44

Tenor 7

52

add Tpt 8

60

Tbns in 8

68

3

mf

76

swing

80

still swing

3

mp

84

straight 8s

Alt/Tbn 7

92

Alt/Tbn 8

100

Tpt2Alto 8

mp

108

with others

116

Gtr

6

Gbm7

Bbm7

swing

8

124

still swing

132

8

4

140

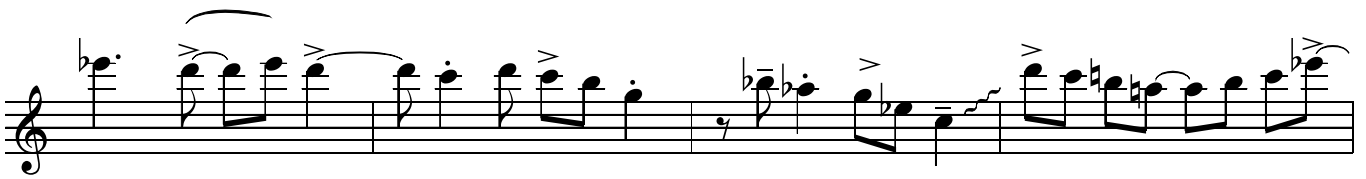
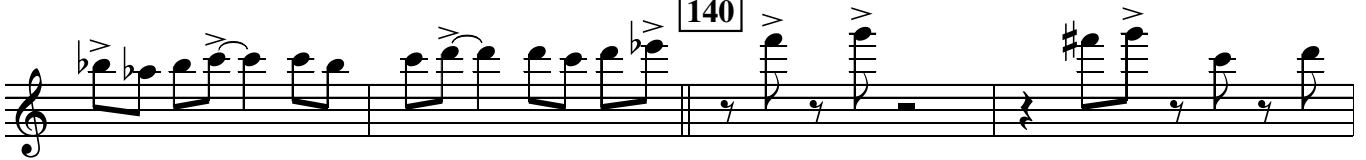

148

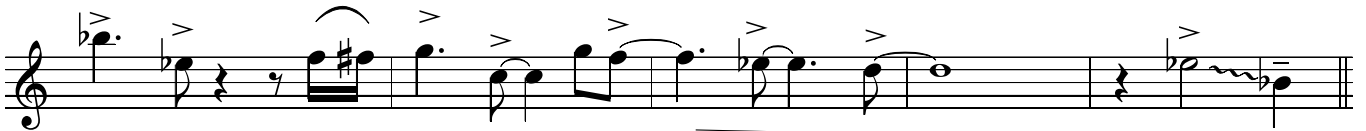
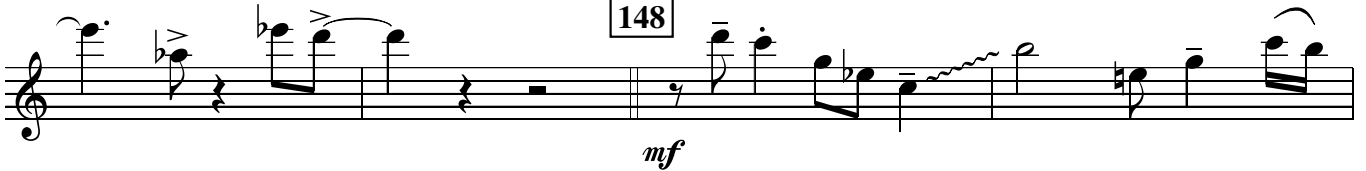

155

straight 8s

2

159

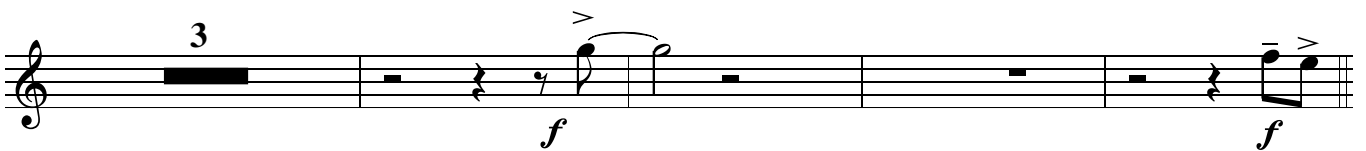
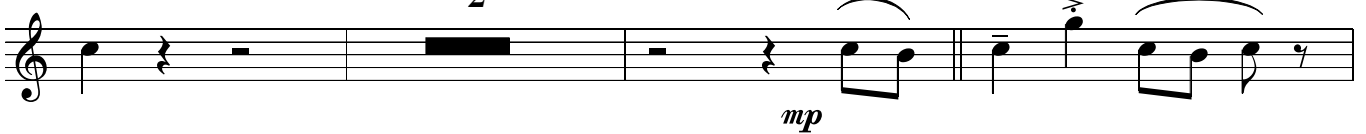

167

solo with others on C major scale

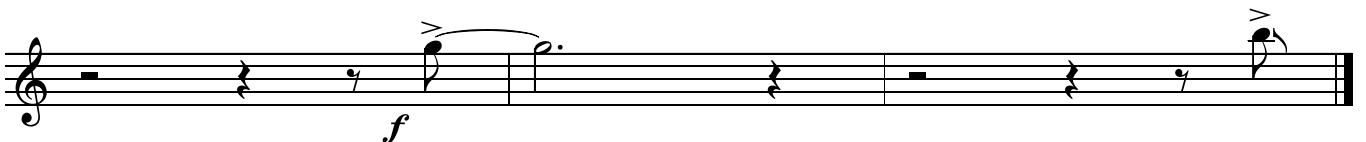
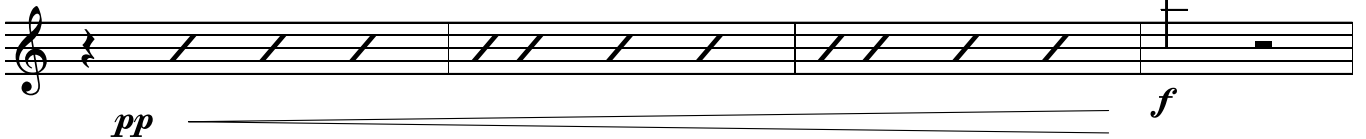

TOGETHER WE CAN

straight 8s
Paul Busby
PRS

2nd Flute

♩ = 140

long note

8 9 8 3

21

36

2

mf

44

Tenor 7

52

add Tpt 8

60

Tbns in 8

68

3

mf

76

swing

80

still swing

3

mp

84

straight 8s

Alt/Tbn 7

92

Alt/Tbn 8

100

Tpt2Alto 8

mp

108

with others

116

Gtr

Together p.2
2nd Flute

7

Bbm7

swing

8

124

still swing

132

8

4

140

148

155

straight 8s

2

159

3

167

solo with others on C major scale

1st Trumpet

TOGETHER WE CAN

straight 8s
Paul Busby
PRS

♩ = 140

8 9 > > >

mf

21 14 (yes)

p *mp*

36 *mf*

44 7 52 8 60 *Tbns in* 7

p *mp*

68 *mf*

76 *swing* 3 80 *still swing*

mp

84 *straight 8s* Alt/Tbn 7

92 Alt/Tbn 8 100 Tpt2Alto 8 108 7 Cm⁷

116 swing Gtr 8 124 still swing mp 2

132 2 mf f

140

148 mf

155 straight 8s

159 f f

mp *f*

167

solo with others on D major scale

pp *f*

f *f*

2nd Trumpet

TOGETHER WE CAN

straight 8s
Paul Busby
PRS

♩ = 140

8 9

mf

21 14 (yes)

p *mp*

36

mf

44 7 52 8 60 *Tbns in* 7

p *mp*

68

mf

76 *swing* 3 80 *still swing*

mp

84 *straight 8s* Alt/Tbn 7

92 *Alt/Tbn* 8 **100** B Δ +4 (F# major scale) $\frac{E\flat\Delta}{G}$ *Alto* 2

B Δ +4 $\frac{E\flat\Delta}{G}$ *Alto* 2 **108** 2

with others
A \flat m7 Cm7 B Δ +4 $\frac{E\flat\Delta}{G}$

A \flat m7 Cm7 **116** *swing* *Gtr* 8 **124** *still swing*
mp

2

132
mf

f

140

148
mf

155 straight 8s

159

167 *solo with others on D major scale*

TOGETHER WE CAN

straight 8s
Paul Busby
PRS

3rd Trumpet

$\text{♩} = 140$

7

9

mp

21

14 (yes)

36

p

mp

44

mf

52 solo with Tenor
 $B\flat\Delta+4$
(F major scale)

$D\Delta$

p

$B\flat\Delta+4$ $D\Delta$ / $F\sharp$ $Gm7$ $Bm7$

60 *Tbn in*
 $B\flat\Delta+4$ $D\Delta$ / $F\sharp$ $Gm7$ $Bm7$ $B\flat\Delta+4$ $D\Delta$ / $F\sharp$

other Tpts in

68 $Gm7$ $Bm7$ $B\flat\Delta+4$ $D\Delta$ / $F\sharp$ $Gm7$ $Bm7$

$B\flat\Delta+4$ $D\Delta$ / $F\sharp$ $Gm7$ $Bm7$

76 *swing*
Cm7 AbΔ Eb/G Fm7 Eb/G Ab Bb7sus4

80 *Ens in*
Cm7 AbΔ Eb/G Fm7 Eb/G Ab Bb7sus4

84 *straight 8s* Alt/Tbn 8 92 Alt/Tbn 8 100 Tpt2/Alt2 8 108 7

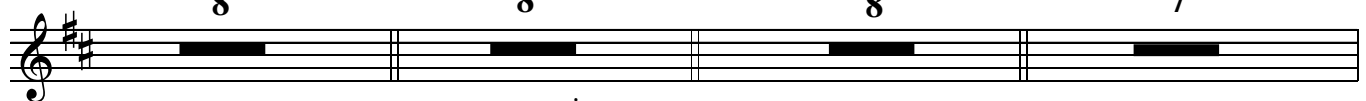

with others Cm7 116 *swing* Gtr 8 124 *still swing*
mp

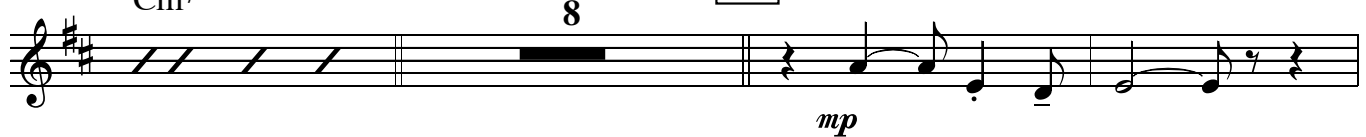

2

132 *mf*
f

140

148 *mf*

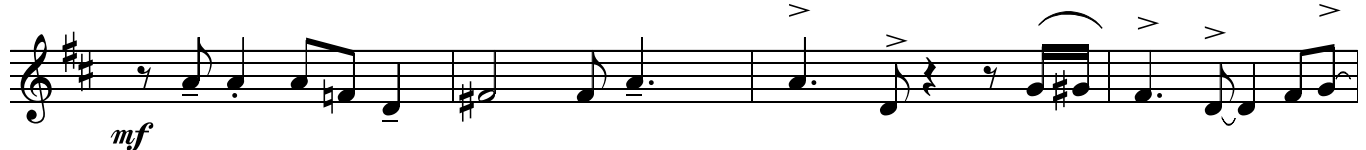

155 straight 8s

159

167 *solo with others on D major scale*

4th Trumpet on Flugel

TOGETHER WE CAN

straight 8s
Paul Busby
PRS

♩ = 140

7

9

mp

with Alt/Fls

21

p *mp*

36

44

to Trumpet

52

8

60

Tbns in

7

p *mp*

68

76 *swing*

80 *still swing*

3

mp

84 *straight 8s*

Alt/Tbn
7

92 Alt/Tbn
8

100 Tpt2/Alt2
8

108 other horns join in
4

with others
B Δ +4 (F# major scale)

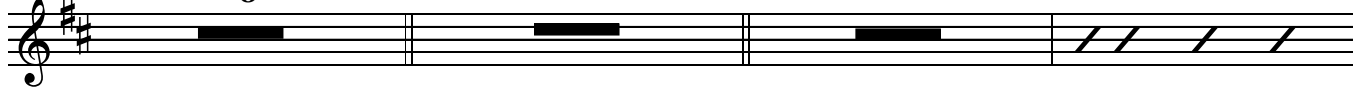

E \flat Δ /
G

A \flat m7

Cm7

116 *swing*
Gtr
8

124 *still swing*

2

mp

132

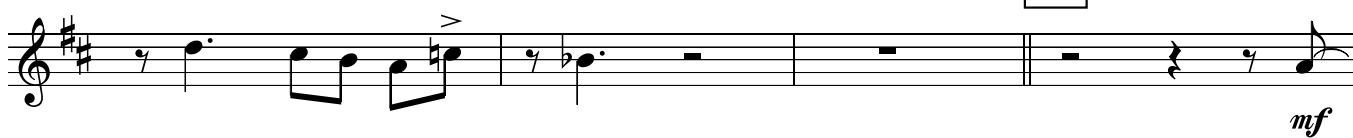

mf

f

140

148

155

straight 8s

159

167

solo with others on D major scale

1st Trombone

TOGETHER WE CAN

straight 8s
Paul Busby
PRS

♩ = 140

other Tbn in

9 *mp*

mp

mf

21

p

mf

44 8 52 8 60 *p*

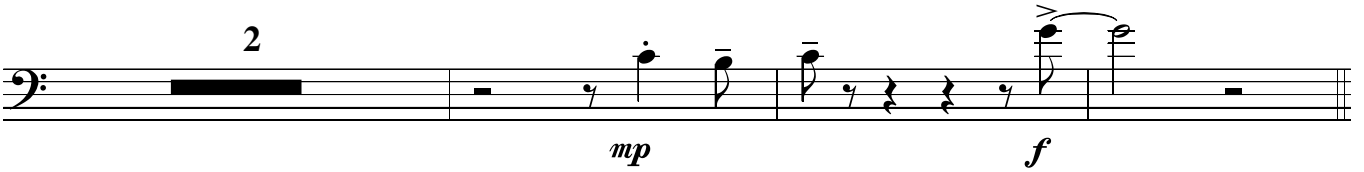
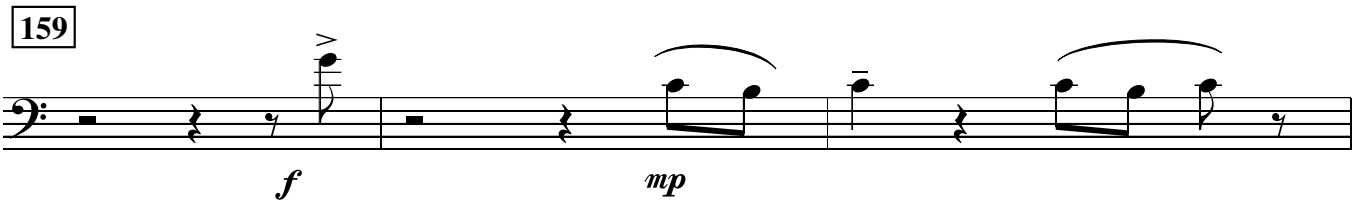
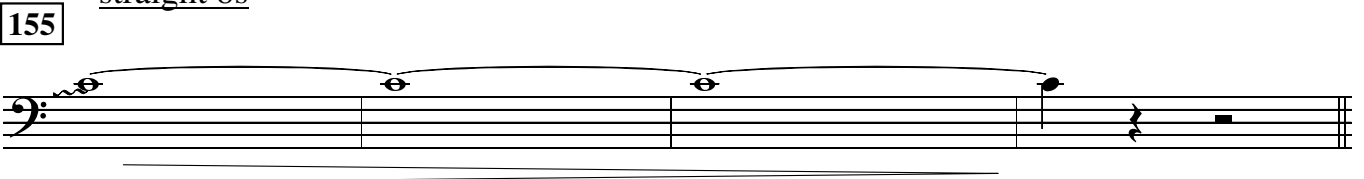
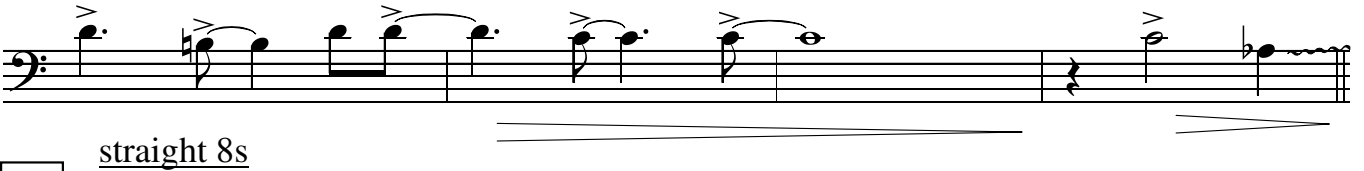
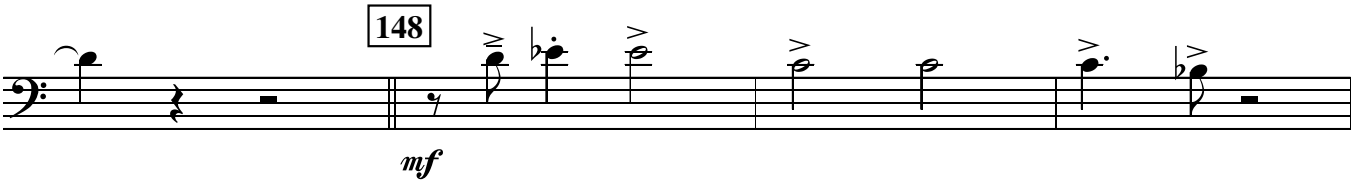

167 solo with others on C major scale

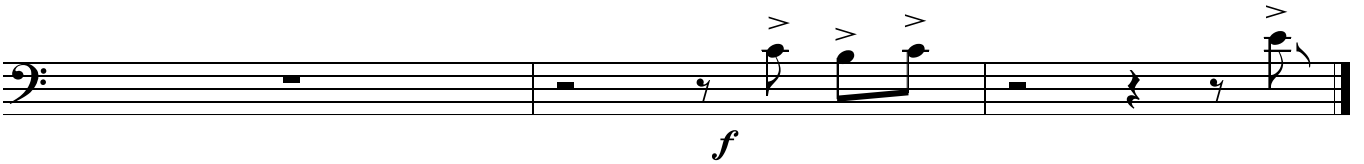
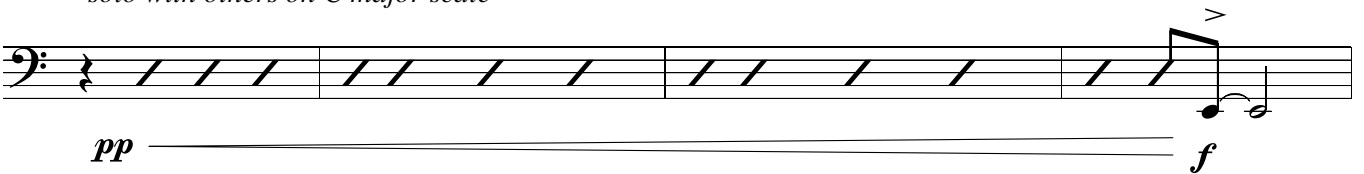

2nd Trombone

TOGETHER WE CAN

straight 8s
Paul Busby
PRS

♩ = 140

9

21

36

4

44

8

52

8

60

132

140

148

155 straight 8s

159

167 solo with others on C major scale

Eleventh staff of music for measure 168, featuring eighth notes and slurs, with a dynamic marking of *f*.

3rd Trombone

TOGETHER WE CAN

straight 8s
Paul Busby
PRS

♩ = 140

9

21

44 *mf*

148

straight 8s

155

159

2

167

solo with others on C major scale

♩ = 140

TOGETHER WE CAN

Bass Trombone

9

21

36

4

44

8

52

8

60

148

155

159

167

solo with others on C major scale

TOGETHER WE CAN

straight 8s
Paul Busby
PRS

♩ = 140

Piano

Alto/Ten/Tbns

9

add Tpts

8

8

Fm¹¹ Am¹¹ A^bΔ+11 C^Δ/_E Fm¹¹ Am¹¹

76 *swing*
B^bm⁷ B^bm⁷/_{A^b} G^bΔ D^bΔ/_F E^bm⁹ D^bΔ/_F G^bΔ G^b/_{A^b}

80 *Ensemble in*
B^bm⁷ B^bm⁷/_{A^b} G^bΔ D^bΔ/_F E^bm⁹ D^bΔ/_F G^bΔ G^b/_{A^b} A^Δ+11

84 *straight 8s - broken-up*
Alto1/Tbn2 7 Alto1/Tbn2 8 Tpt2/Alto2 100 A^Δ+11 D^bΔ/_F

G^bm¹¹ B^bm¹¹ A^Δ+11 D^bΔ/_F G^bm¹¹ B^bm¹¹

108 *horns enter 1 by 1 and solo*
A^Δ+11 D^bΔ/_F G^bm⁷ B^bm⁷ A^Δ+11 D^bΔ/_F

swing
G^bm⁷ B^bm⁷ 116 *Guitar* Bm⁷ Bm⁷/_A G^Δ D^Δ/_{F[#]} Em⁷ D^Δ/_{F[#]} G^Δ A⁷sus⁴

Bm⁷ Bm⁷/_A G^Δ D^Δ/_{F[#]} Em⁷ D^Δ/_{F[#]} G^Δ A⁷sus⁴

124 *still swing*
Ensemble
A^bΔ+11 C^Δ9/_E Fm¹¹ Am⁹

A^bΔ+11 C^Δ9/_E Fm¹¹ Am¹¹

132 A^bΔ+11 C^Δ/_E Fm¹¹ Am⁹

$A\flat\Delta+11$ $C\Delta^9 / E$ Fm^{11} Am^7 Am^{11} $A\flat\Delta+11$
f

140 $B\flat / A\flat$ $A\flat\Delta+11$ $C\Delta^9 / E$ Fm^{11} Am^{11}

$A\flat\Delta+11$ $C\Delta^9 / E$ Fm^{11} Am^{11}

148 $A\flat\Delta+11$ $C\Delta^9 / E$ Fm^{11} Am^{11}
mf

$A\flat\Delta+11/6$ $C\Delta^9 / E$ Fm^9 **155** *straight 8s feel*
 Fm^{11} Am^{11}

159
mp

3
 octaves below *mp* *mf*

3 3 3 3 3 3
pp *f* high-up $Am\Delta^9$

f

♩ = 140

TOGETHER WE CAN

straight 8s
Paul Busby
PRS

Guitar

Alto/Ten/Tbns

9

add Tpts

8 8 21 3 36 44 52 60 68 76 3

Am7 FΔ9 CΔ/E Dm11 CΔ/E FΔ9 F/G

Am7 FΔ9 CΔ/E Dm11 CΔ/E FΔ9 F/G

A♭Δ+11 Tenor 7 8 60 68 mp 76 swing 3

80

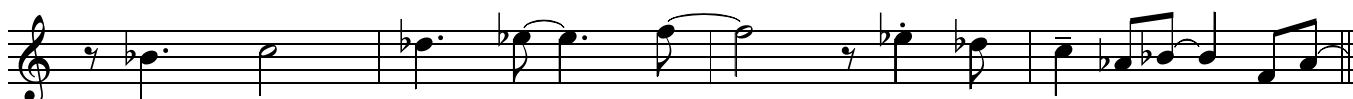

84 *straight 8s - broken-up*

$\frac{D\flat\Delta}{F}$

$G\flat m^{11}$

$B\flat m^{11}$

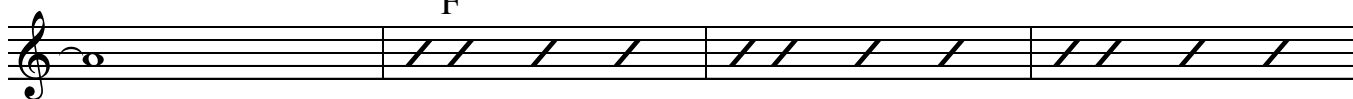

$A^{\Delta+11}$

$\frac{D\flat\Delta}{F}$

$G\flat m^{11}$

$B\flat m^{11}$

92

$A^{\Delta+11}$

$\frac{D\flat\Delta}{F}$

$G\flat m^{11}$

$B\flat m^{11}$

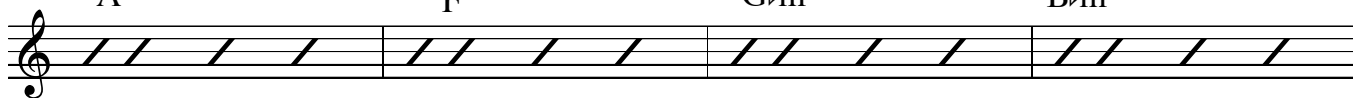

$A^{\Delta+11}$

$\frac{D\flat\Delta}{F}$

$G\flat m^{11}$

$B\flat m^{11}$

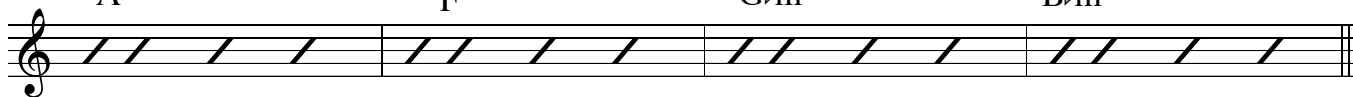

100

$A^{\Delta+11}$

$\frac{D\flat\Delta}{F}$

$G\flat m^{11}$

$B\flat m^{11}$

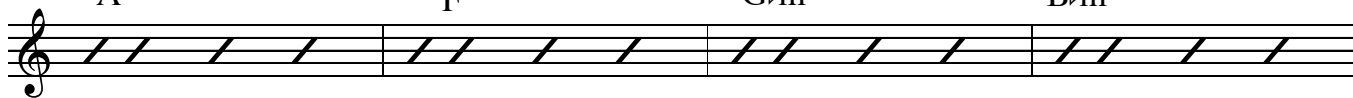

$A^{\Delta+11}$

$\frac{D\flat\Delta}{F}$

$G\flat m^{11}$

$B\flat m^{11}$

108 *horns enter 1 by 1 and solo*

$A^{\Delta+11}$

$\frac{D\flat}{F}$

$G\flat m^7$

$B\flat m^7$

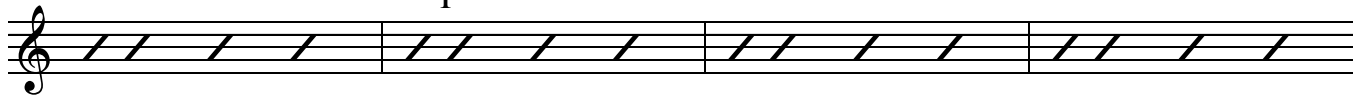

$A^{\Delta+11}$

$\frac{D\flat}{F}$

$G\flat m^7$

$B\flat m^7$

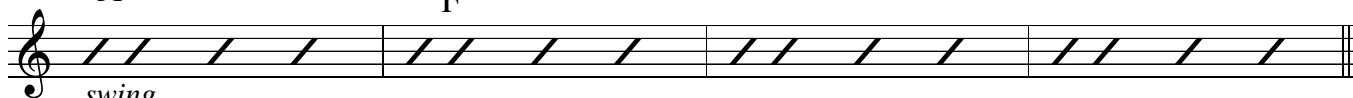

swing

116 *your solo*

Bm^7

$\frac{Bm^7}{A}$

G^{Δ}

$\frac{D^{\Delta}}{F^{\#}}$

Em^7

$\frac{D^{\Delta}}{F^{\#}}$

G^{Δ}

A^7sus^4

Bm^7

$\frac{Bm^7}{A}$

G^{Δ}

$\frac{D^{\Delta}}{F^{\#}}$

Em^7

$\frac{D^{\Delta}}{F^{\#}}$

G^{Δ}

A^7sus^4

end

124

still swing

creep in

132

7

140

148

155

straight 8s feel

159

167

high-up Am^Δ9

♩ = 140

TOGETHER WE CAN

straight 8s
Paul Busby
PRS

Bass

3

9

21

3

3

36

44

Tenor

broken-up feel

A \flat Δ +4 (Eb maj scale)

C
E

Fm⁷

Am⁷

$A\flat\Delta+4$ $\frac{C}{E}$ Fm^7 Am^7

52 *Tpt*
 $A\flat\Delta+4$ $\frac{C}{E}$ Fm^7 Am^7

$A\flat\Delta+4$ $\frac{C}{E}$ Fm^7 Am^7

60 *Tbns in* $A\flat\Delta+4$ $\frac{C}{E}$ Fm^7 Am^7 *Sxs in*

$A\flat\Delta+4$ $\frac{C}{E}$ Fm^7 Am^7 *Tpts in*

68 $A\flat\Delta+4$ $\frac{C}{E}$ Fm^7 Am^7 *Flts in*

$A\flat\Delta+4$ $\frac{C}{E}$ Fm^7 Am^7

76 *swing - in 4*
 $B\flat m$ $\frac{B\flat m^7}{A\flat}$ $G\flat$ $\frac{D\flat}{F}$ $E\flat m^7$ $\frac{D\flat}{F}$ $G\flat$ $A\flat^7sus^4$

80 *Still swing - Ens in*
 $B\flat m$ $\frac{B\flat m^7}{A\flat}$ $G\flat$ $\frac{D\flat}{F}$ $E\flat m^7$ $\frac{D\flat}{F}$ $G\flat$ $A\flat^7sus^4$

84 *Alto*
straight 8s - broken-up
 $A\Delta+4$ (E major scale) $\frac{D\flat}{F}$ $G\flat m^7$ $B\flat m^7$

Tbn
 $A\Delta+4$ $\frac{D\flat}{F}$ $G\flat m^7$ $B\flat m^7$

92 *Alt*
A Δ +4 $\frac{D\flat}{F}$ G \flat m7 B \flat m7

Tbn
A Δ +4 $\frac{D\flat}{F}$ G \flat m7 B \flat m7

100 *Tpt*
A Δ +4 $\frac{D\flat}{F}$ G \flat m7 B \flat m7

Tpt
A Δ +4 $\frac{D\flat}{F}$ G \flat m7 B \flat m7

108 *Ten* *other horns added gradually*
A Δ +4 $\frac{D\flat}{F}$ G \flat m7 B \flat m7

A Δ +4 $\frac{D\flat}{F}$ G \flat m7 B \flat m7

116 *Gtr* *swing in 4*
Bm $\frac{Bm7}{A}$ G $\frac{D}{F\#}$ Em7 $\frac{D}{F\#}$ G A7sus4

Bm $\frac{Bm7}{A}$ G $\frac{D}{F\#}$ Em7 $\frac{D}{F\#}$ G A7sus4

124 *Ensemble* *still swing in 4*
A \flat Δ +4 (Eb major scale) $\frac{C}{E}$ Fm7 Am7

A \flat Δ +4 $\frac{C}{E}$ Fm7 Am7

132
A \flat Δ +4 $\frac{C}{E}$ Fm7 Am7

$A\flat\Delta+4$ $\frac{C}{E}$ Fm^7 Am^7

140

$A\flat\Delta+4$ $\frac{C}{E}$ $\frac{B}{D\#}$ $\frac{C}{E}$ Fm^7 Am^7

$A\flat\Delta+4$ $\frac{C}{E}$ Fm^7 Am^7

148

$A\flat\Delta+4$ $\frac{C}{E}$ Fm^7 Am^7

155

$A\flat\Delta+4$ $\frac{C}{E}$ Fm^7 straight 8s feel

159

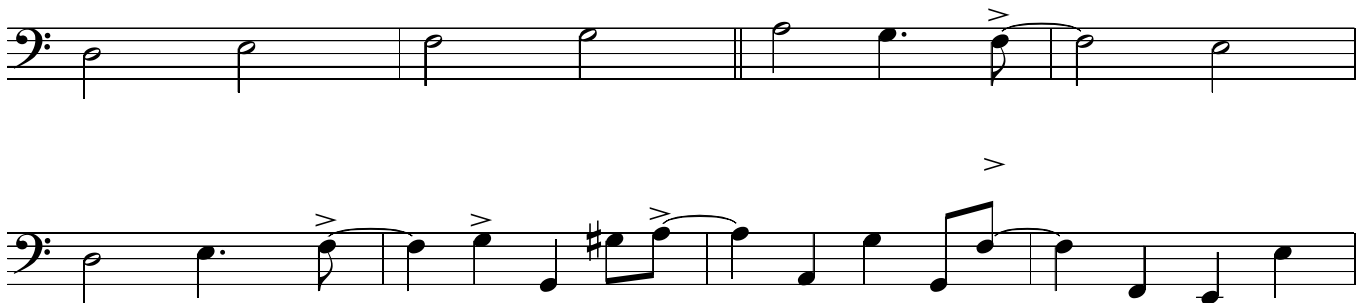

167

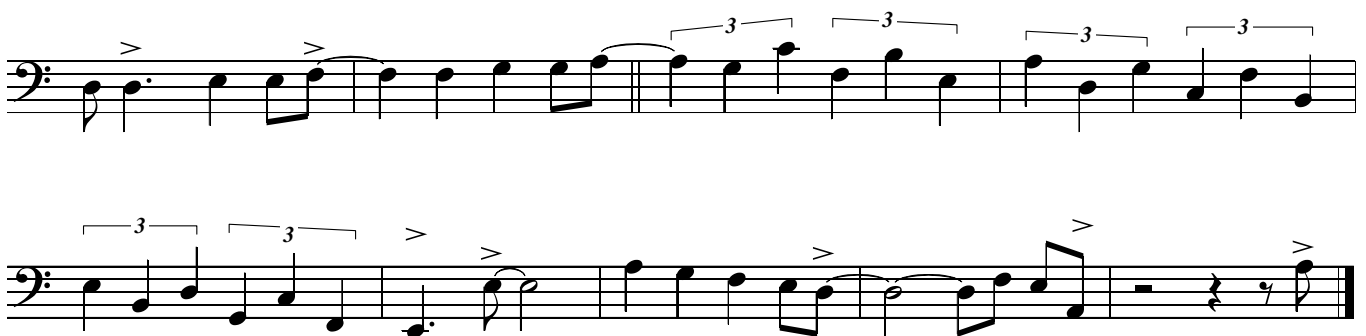

TOGETHER WE CAN

straight 8s
Paul Busby
PRS

♩ = 140

Drums

44 *Tenor*
broken-up
(straight 8s)
play 8

52 *add Trumpet*
play 8 sim

60 *Tbns cue*

p *Sxs* *p* *Tbns* *Sxs*

Tbns *Tpts* **68** *Tbns* *Tpts*

Tbns *Tpts* *Tbns* *Tbns*

mf **76** *Tpt/Ten*
swing
play 4

80 *still swing*
Ens *mp*

84 *mp* *Alto1* *mf* **92** *Alto1* *Tbn2*

straight 8s feel *Tbn2* *Alto1* *Tbn2*

play 4 play 4 play 4 play 4

100 *Tpt2* *Alto2* *Tpt2* *Alto2*

play 2 play 2 play 2 play 2

108 *all join in gradually* **116** *swing* **124** *still swing*

Guitar *Ens*

play 8 play 8

mp *mp*

132

155 straight 8s feel

159 heavy accents

167 busy fills

Leadsheet

TOGETHER WE CAN

straight 8s
Paul Busby
PRS

♩ = 140

Alt1/Ten1

p

Tbns2,3,4

p

add Alt2/Ten2

mp Thn1

mp

add Tpts3,4

9

mp Tpts1,2

other Tbns as above

B.Tbn

Tpts

Sxs div

Tbn1 as Tpt1 8vb

Pno/Gtr

Flts

Alt1/Tpt4

mp

p

21

octaves sim

Alt2/Tens/Tbns div

p

Alts/Ten1 unis

68

76 *swing*

> Tpt3/Ten1 solos cont'd

80

Tpt3/Ten1 solos cont'd

Flts/Sxs div

straight 8s

84 Alto1 solo

92

Tbn2 solo

Alto1 solo

Tbn2 solo

100

Tpt2 solo

Alto2 solo

108

Tpt2 solo

Alto2 solo

Ten 2 solo

add Tpt 2 solo

add Tpt 4 solo

add Flt 1 solo

building in intensity add Tbn 4 solo add all other horns soloing

116 *Swing*

still swing

124

Guitar solo

Tpts/Altos unis

8 bars *mp* *Tbns1,2/Ten1 unis* *mp*

Tbns1,2/Tens/Alt2

add Alt2 *Tpts/Altos unis* *Tbns3,4/Tens*

132

Tpts2,3,4/Alts

add Tpt1

Tbns3,4/Tens *add Gtr unis throughout* *mf* *Tbns1,2/Tens* *Tbns2,3,4/Tens* *Tbn1/Tens* *add Flts 8va*

f *Tpts/Alts*
Tbns/Tens

f

140

div

div

div

148

155

straight 8s

159

167

all horns solo

ending on

Alts/Tens unis

pp

Bass/Pno

f

f

Flts/Sxs div

f

Tpts unis

div

Flts

Tbns1,2,3

Drum fill

Brass div

Tbn4/Bass/Pno

f
