

1st Alto on Soprano

# VORTEX

Paul Busby  
PRS

*Gtr in* 29

$\text{♩} = 180$       12      16

*mp*

41

*mp*

53

*mp*

65

*mp*

77

*mp*

*mp*

3 99 12 111 12

123 *middle* 12 135 12 147

*p*

2

6

*mp*

169 10 181

*mp*

193 *Tpts in*  
8

*mf*

205 8

*mf*

217 8

*mf*

239 3

*mp*

251

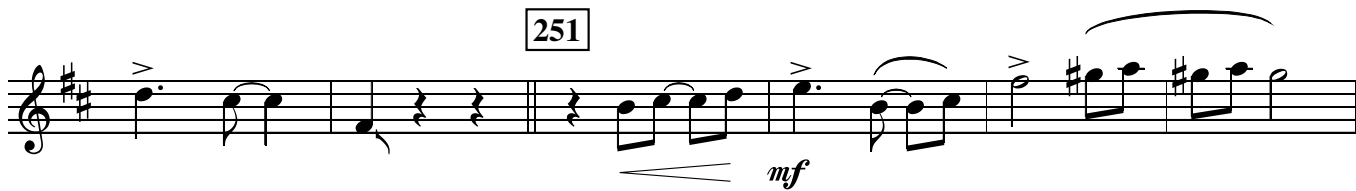

263

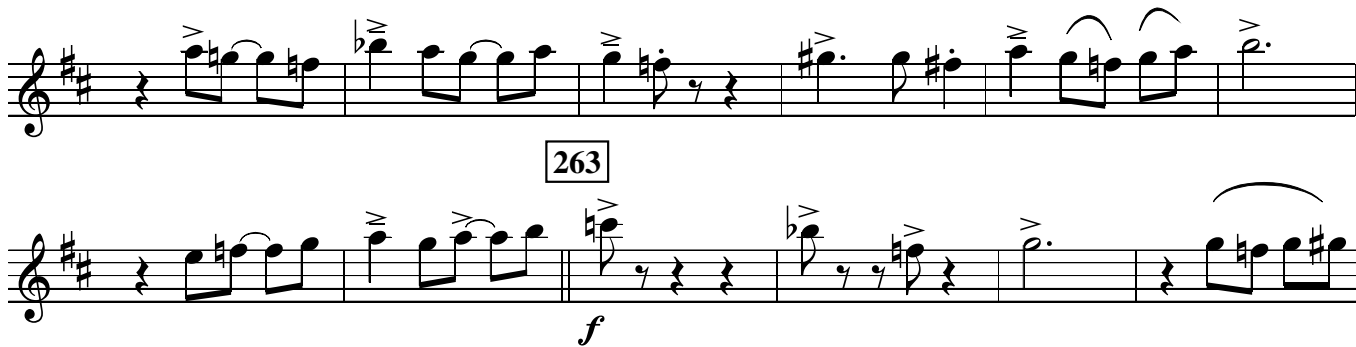

275

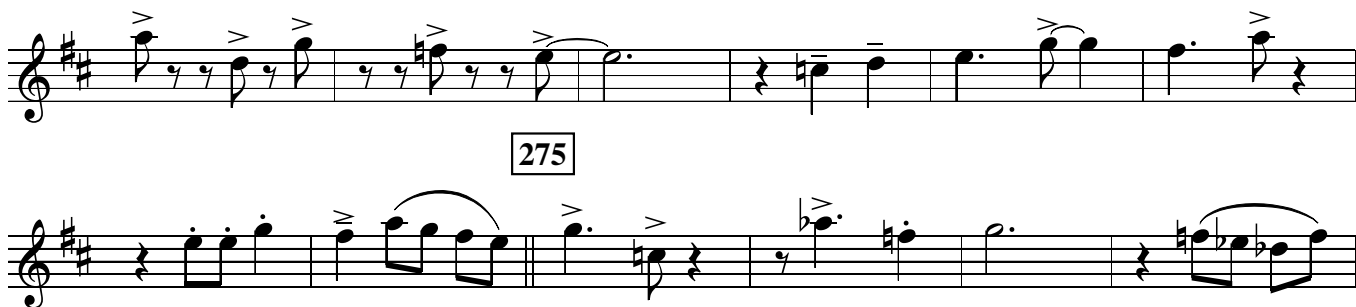

287

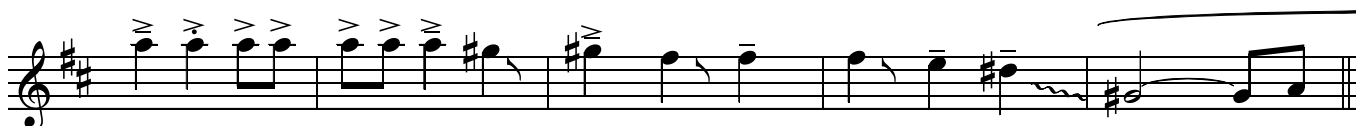

309

4

317

*p*

329

*mp*

337

*mf*

*mp*

345

2

*p*

*mp*

*tr*

*pp*

2nd Alto

# VORTEX

Paul Busby  
PRS

♩ = 180

Gtr in 29

12

16

*mp*

41

*mp*

53

*mp*

65

*mp*

77

*mp*

*mp*

*mp*

3 99 12 111 12

123 middle 135 12 147 19 Flutes in

169 10 181

193 Tpts in 8

205 8

217 8

239 4

251

263

275

287

309

317

4

329

mp

337

mf

mp

345

2

# tr

p mp

3

pp

1st Tenor

# VORTEX

Paul Busby  
PRS

♩ = 180

12

Gtr in

16

29

*mp*

41

*mp*

53

*mp*

65

*mp*

77

*mp*

*mp*

*mp*

3 99 12 111 12

123 *middle* 12 135 12 147 *Flutes in* 19

*mp*

169 10 181

*mp*

193 *Tpts in* 8

*mf*

205 8

*mf*

217 8

*mf*

239 4

*mp*

251

*mf*

263

275

287

309

317

329

337

345

2nd Tenor

# VORTEX

Paul Busby  
PRS

$\text{♩} = 180$       12      16      *Gtr in*      29

*mp*

41

*mp*

53

*mp*

65

*mp*

77

*mp*

*mp*

3 99 12 111 12

123 *middle* 135 12 147 19 *Flutes in*

*solo* *mp*

169 Bm7 C#m7 Bm7 C#m7 FΔ EbΔ

FΔ EbΔ Bm7 C#m7 Bm7 C#m7

181 Bm7 C#m7 Bm7 C#m7 FΔ EbΔ

FΔ F#Δ FΔ GΔ FΔ GΔ

193 Gm7 Fm7 Gm7 Fm7 Gm7 AbΔ+11

Gm7 Fm7 Em7 E° Em7 E°

205 Dm7 Ebm7 Dm7 Ebm7 Dm7 Cm7

BbΔ+5 Cm7 C#m7 FΔ-5 C#m7 F#7alt

217 Bm7 C#m7 Bm7 C FΔ EbΔ

$D\flat\Delta$   $E\flat\Delta$   $A^7sus^4$   $B\flat^7sus^4$   $A^7sus^4$   $B\flat^7sus^4$

$A^7sus^4$   $E\flat\Delta$   $F\sharp m^7$

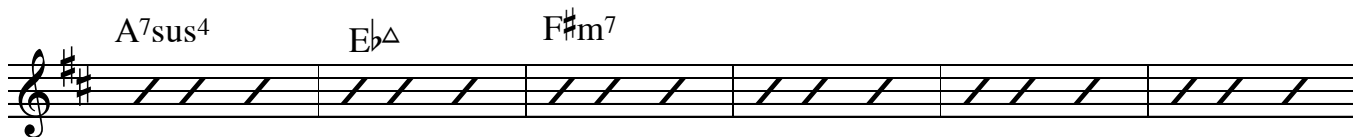

239 12

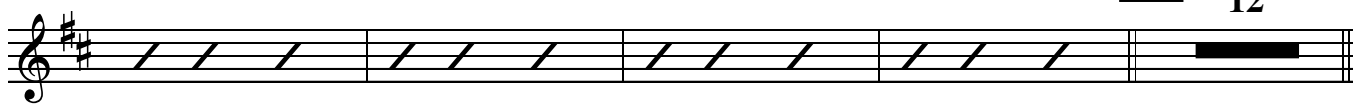

251

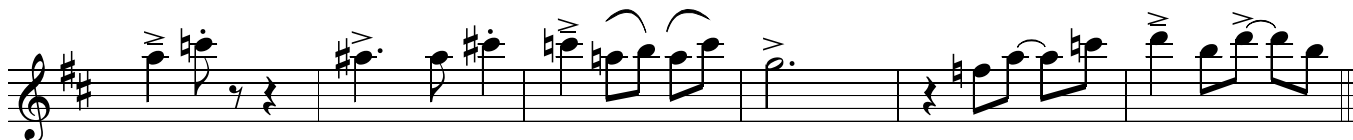

263

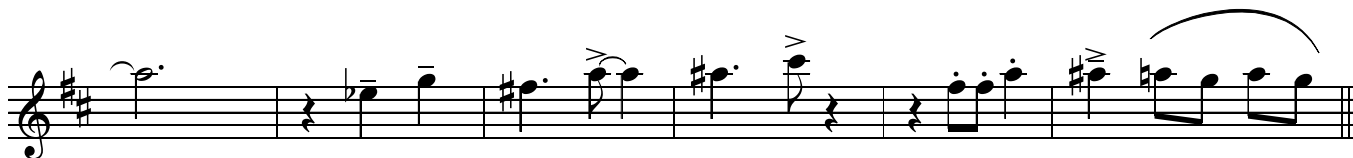
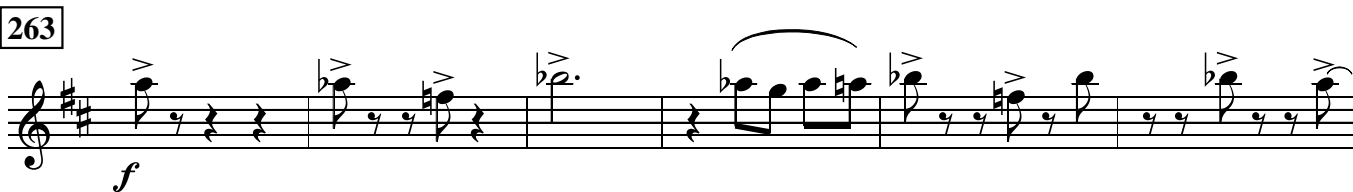

275

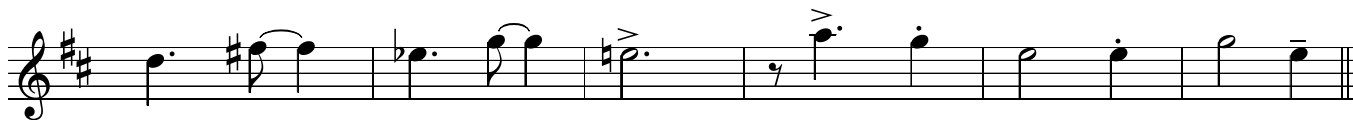

287

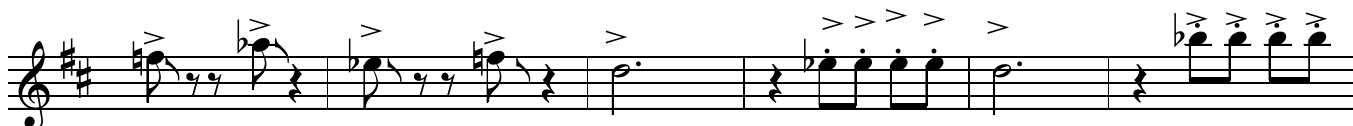

309

317

329

337

345

♩ = 180

# VORTEX

Paul Busby  
PRS

1st Flute

12

Gtr in

16

29

mp

41

mp

53

mp

65

mp

77

mp

mp

3 99 12 111 12

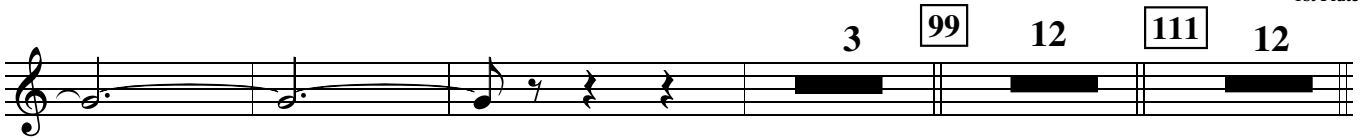

123 *middle* 12 135 12 147

*p*

2

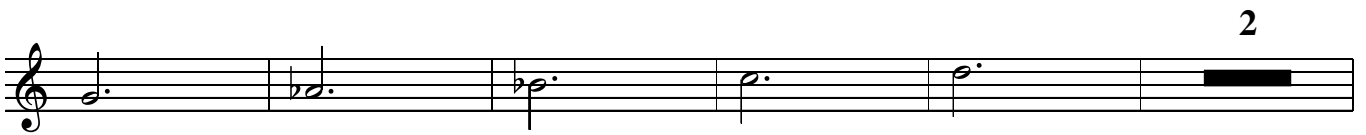

6

*mp*

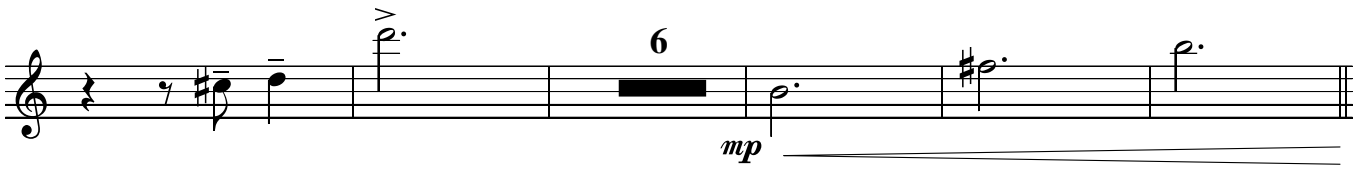

169 11 181 12 193 *Tpts in* 8

*mf*

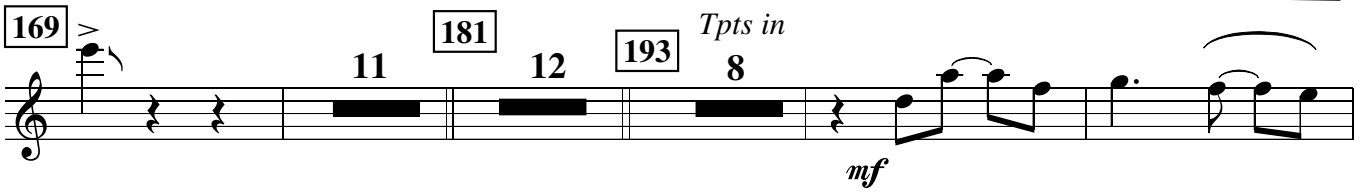

205 8

217 10

*mf*

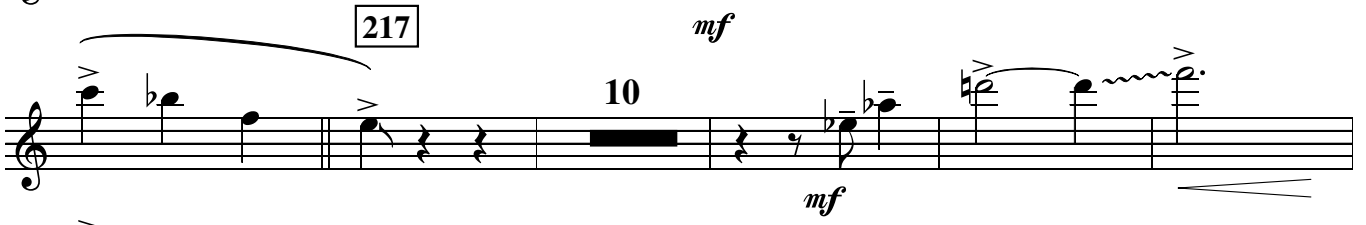

3

*mp*

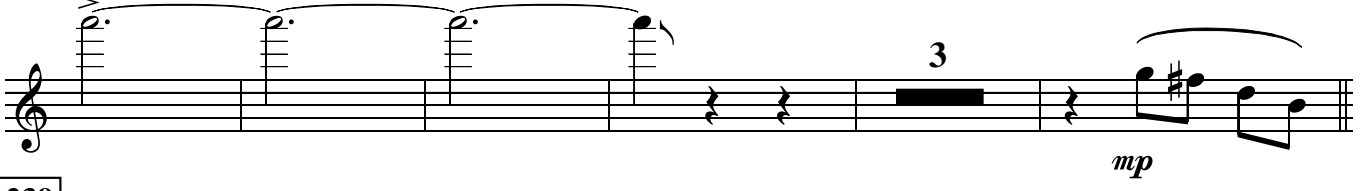

239

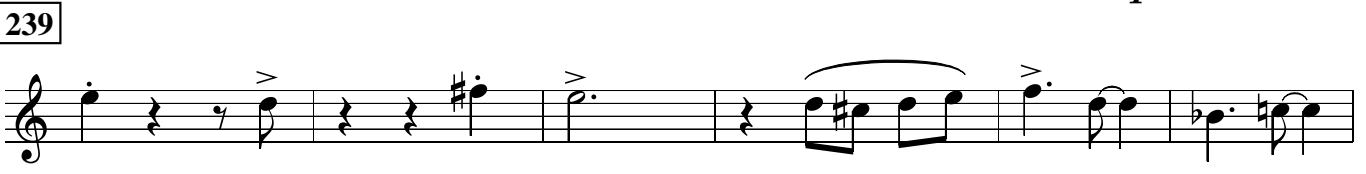

251

*mf*

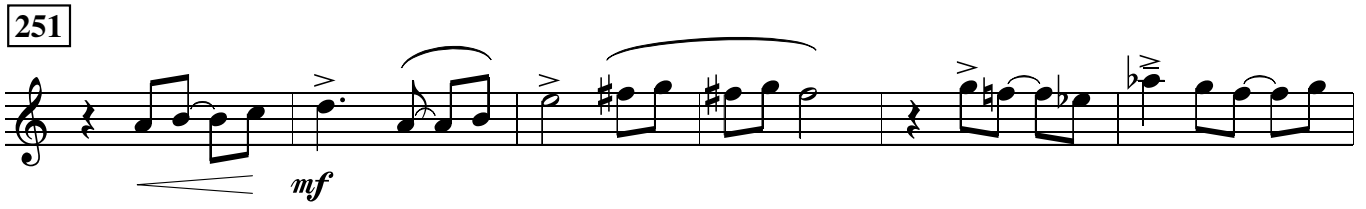

329

*mp*

337

*mf*

*mp*

345

6 *tr* no trill

*p*

♩ = 180

# VORTEX

Paul Busby  
PRS

2nd Flute

12

Gtr in

16

29

41

53

65

77

3 99 12 111 12

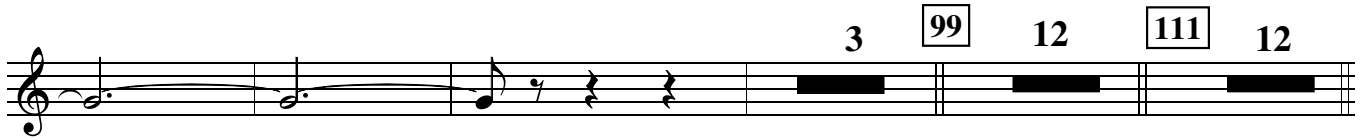

123 *middle* 12 135 12 147

*p*

2

6

*mp*

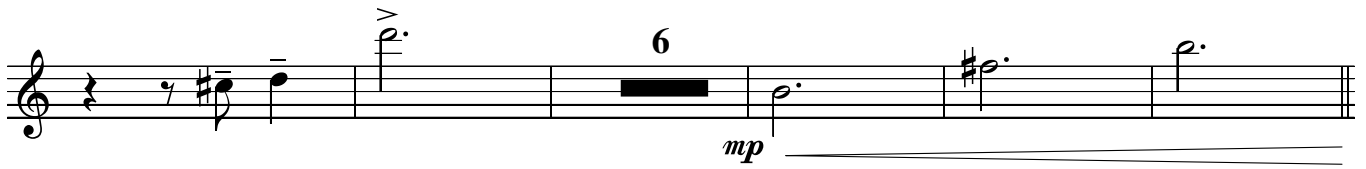

169 11 181 12 193 *Tpts in* 8

*mf*

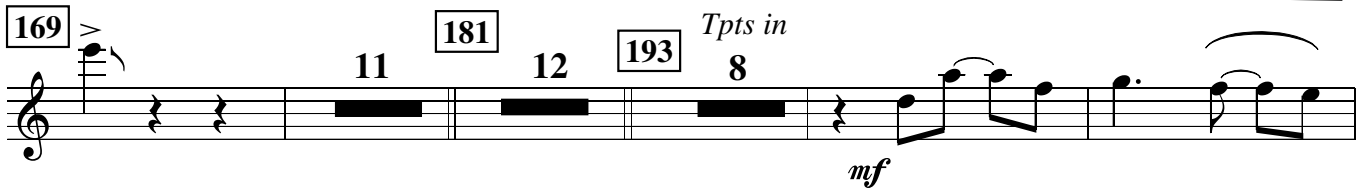

205 8

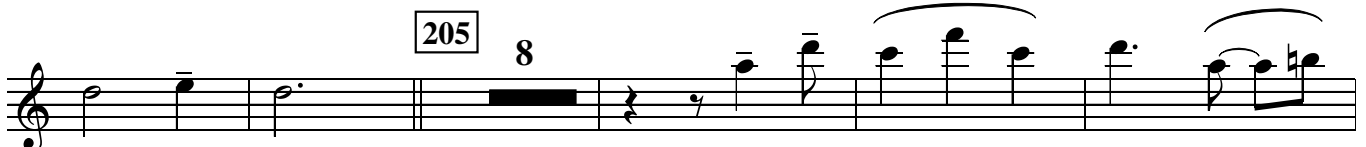

217 10

*mf*

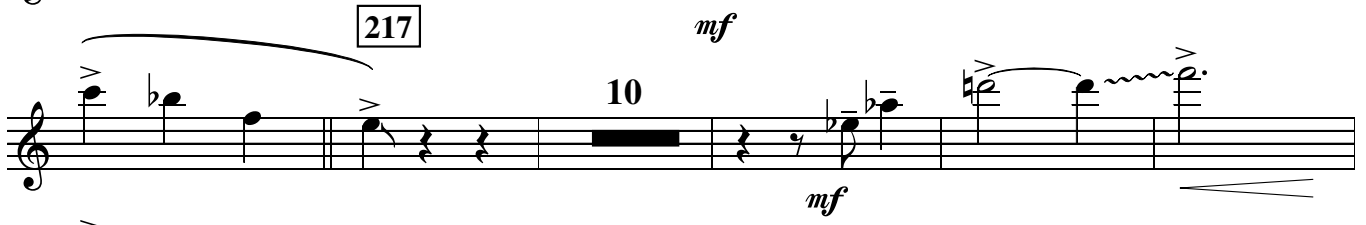

3

*mp*

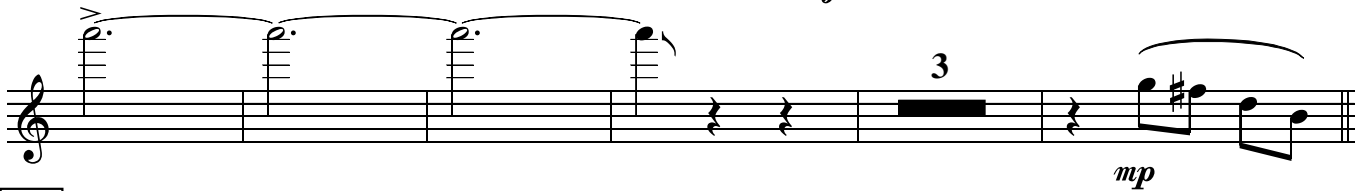

239

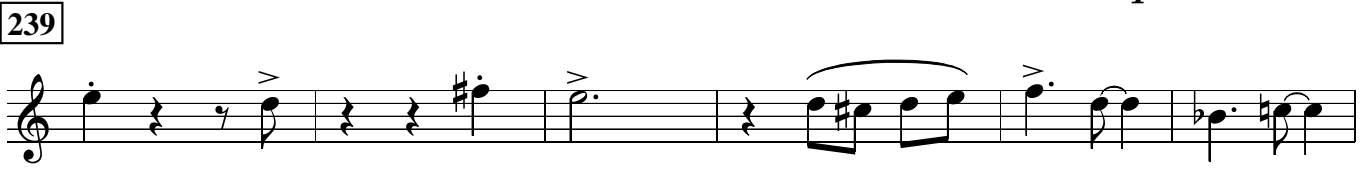

251

*mf*

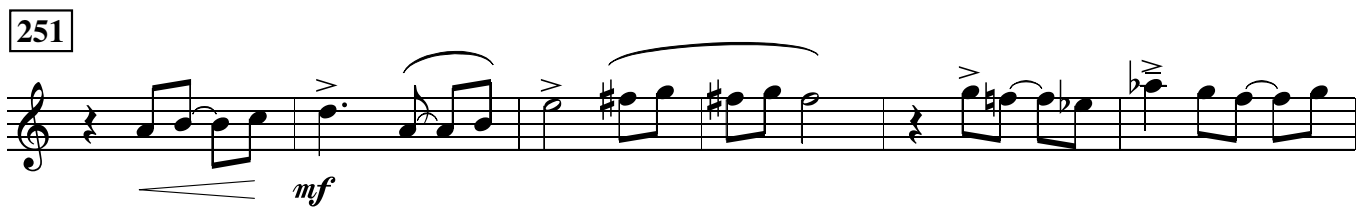

263

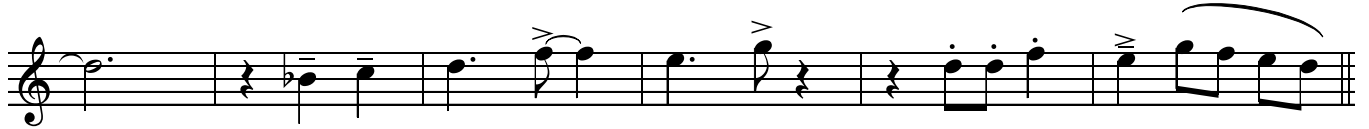
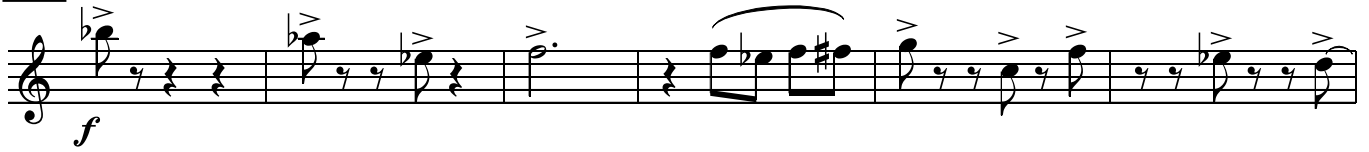

275

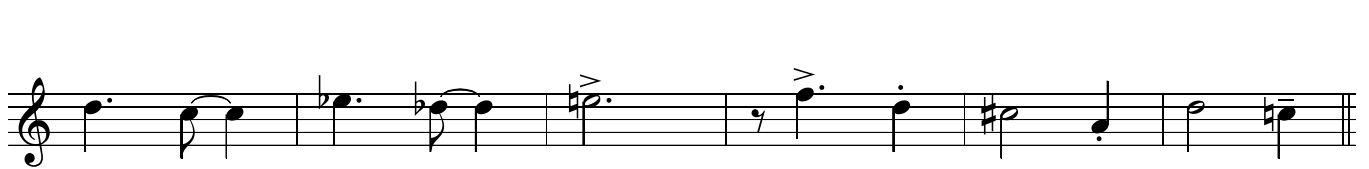
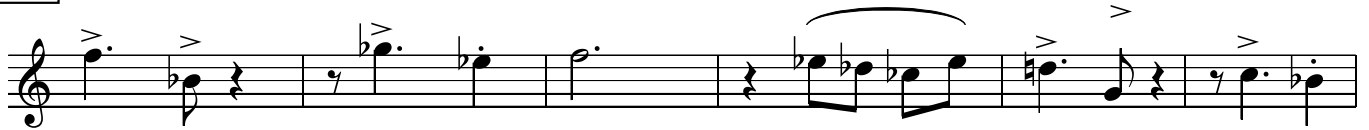

287

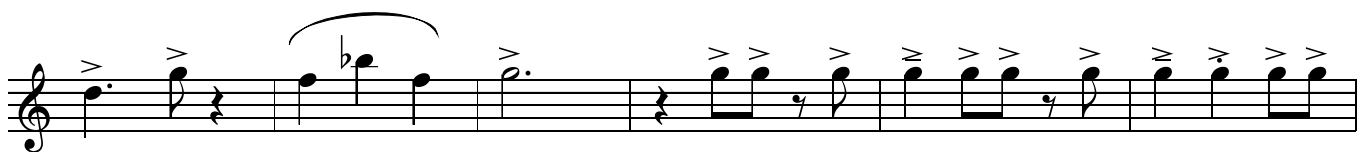
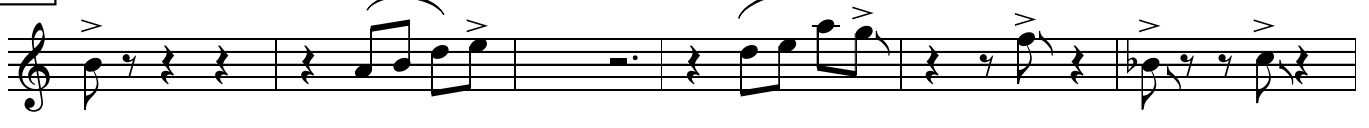

309

317

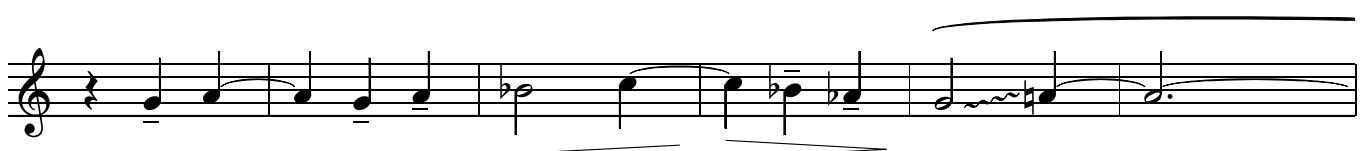
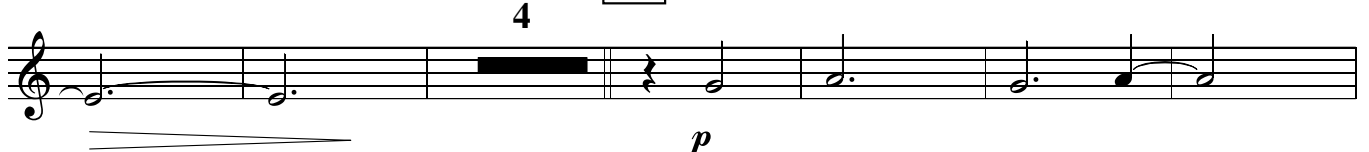

329

*mp*

337

*mf*

*mp*

345

6 *tr* no trill

*p*

# VORTEX

Paul Busby  
PRS

## 1st Trumpet

$\text{♩} = 180$  *to Harmon* 12 *Gtr in* 16 29 *Flts/'Sxs in* 12 41 12

53

*mp*

65

3

77 8 *mf*

2 *mf*

99 *Bass solo* 12 111 12

123 *middle* 12 135 12 147 *Flts in* 15 *still in harmon*

*mf* 169 *to open* 2 11

181 11 193 *mp*

205

217

239

251

263

275

309

# VORTEX

Paul Busby  
PRS

2nd Trumpet

$\text{♩} = 180$

*to Harmon*  
12

*Gtr in*  
16

29 *Flts/'Sxs in*  
12

41 12

53

65

77

99 *Bass solo* 111 12

123

*middle*  
12

135 12

147 *Flts in*  
15

*still in harmon*

*mf* 169 *to open*

181

11

193

309

# VORTEX

Paul Busby  
PRS

## 3rd Trumpet

$\text{♩} = 180$  *to Harmon* 12 *Gtr in* 16 29 *Flts/'Sxs in* 12 41 12

53

*mp*

65

77

*mf*

*mf*

99

*Bass solo*

12

111

12

123

*middle*

12

135

12

147

*Flts in*

15

*still in harmon*

*mf*

169

*to open*

2

11

181

11

193

*mp*

205

217

239

251

263

275

# VORTEX

Paul Busby  
PRS

## 4th Trumpet

$\text{♩} = 180$  *to Harmon* 12 *Gtr in* 16 29 *Flts/'Sxs in* 12 41 12

53

*mp*

65

77

99

*Bass solo*

12

111

12

123

*middle*

12

135

12

147

*Flts in*

15

*still in harmon*

*mf*

169

*to open*

2

11

181

11

193

*mp*

205

217

239

251

263

275

287

309

1st Trombone

# VORTEX

Paul Busby  
PRS

♩ = 180

*to Cup*  
12

*Gtr in*  
16

29

*Flts/Sxs in*  
12

41

12

53 *Cup*

*mp*

65

*mp*

77

*mf*

*mp*

*mf*

*Bass solo*  
9

99

111

12

*middle*  
123 12

135

12

147

*Flts in*  
8

*still in cup*

*p*

3 *to open* 11

181

*mf*

*mp*

193

*mp*

205

*mp*

217

*mf*

7

*mf*

4

239

*mp*

251

263

275

287

309

One staff of musical notation for measure 309. The music is in bass clef and includes a single note with a dynamic marking.

4 317 12 329

337

345

to cup  
7

# VORTEX

Paul Busby  
PRS

## 2nd Trombone

♩ = 180

to Cup  
12

Gtr in  
16

29

Flts/Sxs in  
12

41

12

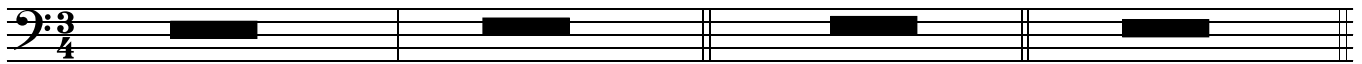

53 Cup

*mp*

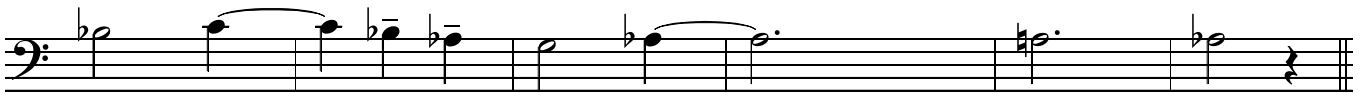

65

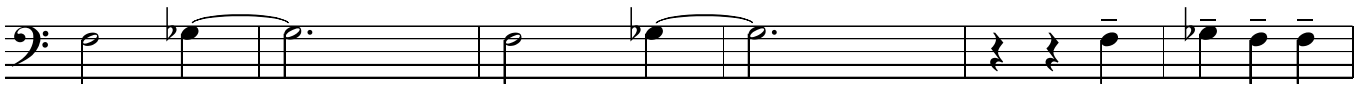

*mp*

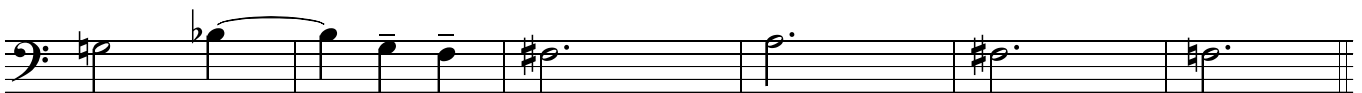

77

*mf*

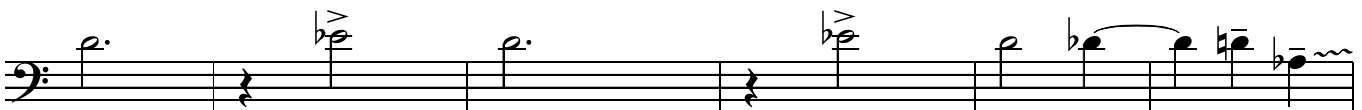

*mp*

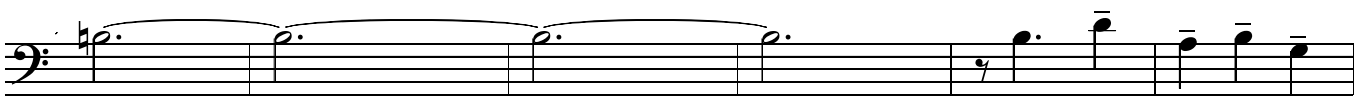

*mf*

99

Bass solo  
9

111

12

middle  
123 12

135

12

147

Flts in  
8

still in cup

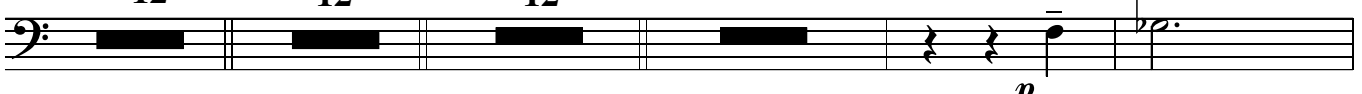

*p*

to open 11

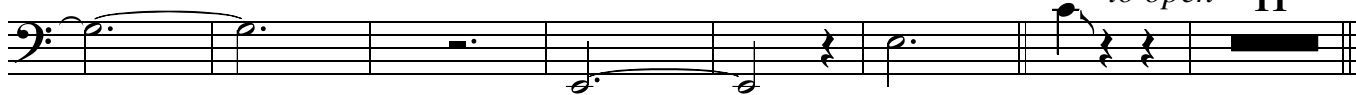

181

*mp* *mf*

*mp*

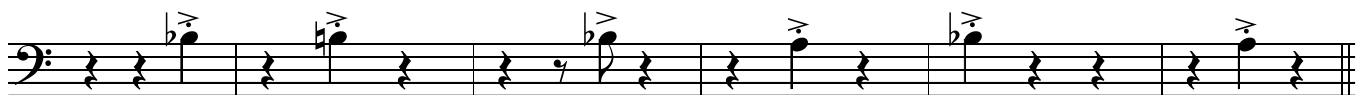

193

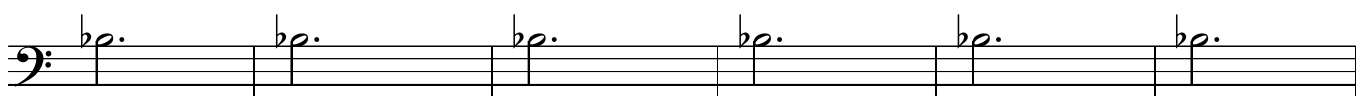

*mp*

205

*mp*

217

*mf*

*mf*

239

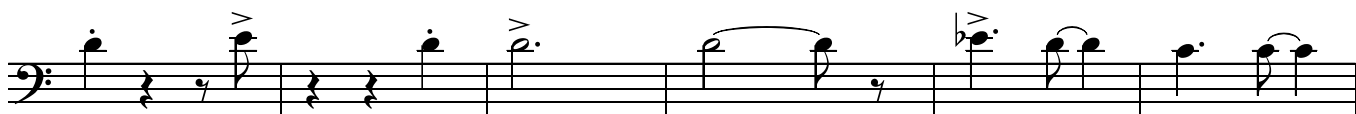

*mp*

251

263

275

287

309

4 317 12 329

*mp*

337

*mf*

345

to cup  
7

*mp* *pp*

# VORTEX

Paul Busby  
PRS

## 3rd Trombone

♩ = 180

*to Cup*  
12

*Gtr in*  
16

29

*Flts/Sxs in*  
12

41

12

53 *Cup*

*mp*

65

*mp*

77

*mf*

*mp*

*mf*

99

*Bass solo*  
9

111

12

123 *middle*  
12

135

12

147

*Flts in*  
8

*still in cup*

*p*

> to open 11

181

mp *mf*

mp

193

mp

mp

205

mp *mf*

mp

217

*mf*

7

4

*mf*

239

mp

mp

251

263

275

287

309

4      317      12      329

*mp*

337

*mf*

345

to cup  
7

*mp*      *pp*

# VORTEX

## Bass Trombone

Paul Busby  
PRS

♩ = 180

to Cup  
12

Gtr in  
16

29

Flts/Sxs in  
12

41

12

53 Cup

65

77

99

Bass solo  
9

111

12

middle  
123 12

135

12

147

Flts in  
8

still in cup

> to open 11

181

193

205

217

239

251

263

275

287

309

4      317      12      329

*mp*

337

*mf*

345

to cup  
7

*mp*      *pp*

Guitar

# VORTEX

Paul Busby  
PRS

$\text{♩} = 180$  *Piano* **4** *Bass/Dms in* **8** *high-up throughout* Am<sup>11</sup> Bm<sup>11</sup>

*p*

**29** *Tune - Flts/Sxs*

Am<sup>7</sup> Bm<sup>7</sup> Am<sup>7</sup> Bm<sup>7</sup> Am<sup>7</sup> Bm<sup>7</sup> Am<sup>7</sup> Bm<sup>7</sup>

*p*

E<sup>b</sup>Δ D<sup>b</sup>Δ Cm<sup>9</sup> B<sup>b</sup>m<sup>9</sup> Am<sup>9</sup> Bm<sup>7</sup> Bm<sup>7</sup> Bm<sup>7</sup> Bm<sup>7</sup>

**41**

Am<sup>7</sup> Bm<sup>7</sup> Am<sup>7</sup> Bm<sup>7</sup> Am<sup>7</sup> Bm<sup>7</sup> Am<sup>7</sup> Bm<sup>7</sup>

E<sup>b</sup>Δ D<sup>b</sup>Δ E<sup>b</sup>Δ E<sup>Δ</sup> E<sup>b</sup>Δ F<sup>Δ</sup> F<sup>Δ</sup> F<sup>Δ</sup> F<sup>Δ</sup>

**53**

Fm<sup>11</sup> E<sup>b</sup>m<sup>11</sup> E<sup>b</sup>m<sup>11</sup> Fm<sup>11</sup> E<sup>b</sup>m<sup>11</sup> E<sup>b</sup>m<sup>11</sup> Fm<sup>11</sup> Fm<sup>11</sup> E<sup>b</sup>m<sup>11</sup> Fm<sup>11</sup> E<sup>b</sup>m<sup>11</sup>

*mp*

Fm<sup>11</sup> G<sup>b</sup>Δ+11 Fm<sup>11</sup> E<sup>b</sup>m<sup>11</sup> Dm<sup>13</sup> D<sup>o</sup>add E Dm<sup>13</sup> D<sup>o</sup>add E

**65**

Cm<sup>13</sup> D<sup>b</sup>m<sup>13</sup> D<sup>b</sup>m<sup>13</sup> Cm<sup>13</sup> D<sup>b</sup>m<sup>13</sup> D<sup>b</sup>m<sup>13</sup> Cm<sup>13</sup> D<sup>b</sup>m<sup>13</sup> Cm<sup>13</sup> B<sup>b</sup>m<sup>7</sup>

A<sup>b</sup>Δ+5 Gm<sup>Δ</sup> A<sup>b</sup>Δ+5 B<sup>b</sup>m<sup>7</sup> Bm<sup>9</sup> F<sup>69</sup> Bm<sup>11</sup> B<sup>∅</sup>

**77**

Am<sup>7</sup> Bm<sup>7</sup> Am<sup>7</sup> Bm<sup>7</sup> Am<sup>7</sup> Bm<sup>7</sup> Am<sup>7</sup> Bm<sup>7</sup>

E<sup>b</sup>Δ D<sup>b</sup>Δ B<sup>Δ</sup> D<sup>b</sup>Δ G<sup>7</sup>sus<sup>4</sup> A<sup>b</sup>7sus<sup>4</sup> G<sup>7</sup>sus<sup>4</sup> A<sup>b</sup>7sus<sup>4</sup>

G<sup>7</sup>sus<sup>4</sup> D<sup>b</sup>Δ EbΔ D<sup>b</sup>Δ Em<sup>9</sup> Em<sup>9</sup> Em<sup>9</sup> Em<sup>9</sup>

*Play if no Piano, otherwise tacet*

Em<sup>9</sup> Em<sup>11</sup> Em<sup>11</sup> Em<sup>9</sup> **99** Am<sup>9</sup> Bm<sup>11</sup> no 9th Am<sup>9</sup> Bm<sup>7</sup>

*dim.* *p*

E<sup>b</sup>Δ D<sup>b</sup>Δ E<sup>b</sup>Δ D<sup>b</sup>Δ Am<sup>9</sup> Bm<sup>7</sup>

**111** *still tacet*

Am<sup>9</sup> Bm<sup>7</sup> EbΔ D<sup>b</sup>Δ EbΔ EΔ

**123** *Bass solo - sparse backing*

E<sup>b</sup>Δ FΔ Fm<sup>9</sup> Ebm<sup>9</sup>

Fm<sup>9</sup> G<sup>b</sup>Δ+11 Fm<sup>9</sup> Ebm<sup>9</sup> Dm<sup>9</sup> D<sup>o</sup> add E

**135**

Cm<sup>9</sup> D<sup>b</sup>m<sup>9</sup> no root Cm<sup>9</sup> B<sup>b</sup>m<sup>9</sup> A<sup>b</sup>Δ+5 B<sup>b</sup>m<sup>9</sup>

*Flts in*

Bm<sup>9</sup> F<sup>6</sup>9 Bm<sup>9</sup> E<sup>7</sup>alt **147** Am<sup>9</sup> Bm<sup>7</sup>

*Tbns in*

E<sup>b</sup>Δ D<sup>b</sup>Δ BΔ D<sup>b</sup>Δ G<sup>7</sup>sus<sup>4</sup> A<sup>b</sup>7sus<sup>4</sup>

*Tpts in*

*Flts/Sxs in*

G<sup>7</sup>sus<sup>4</sup> D<sup>b</sup>Δ Em<sup>9</sup>

8

*2nd Tenor solo*

**169**

Am<sup>11</sup> Bm<sup>7</sup> Am<sup>9</sup> Bm<sup>7</sup> E<sup>b</sup>Δ D<sup>b</sup>Δ E<sup>b</sup>Δ D<sup>b</sup>Δ

*mp*

181

Am<sup>9</sup> Bm<sup>7</sup> Am<sup>9</sup> Bm<sup>7</sup> E<sup>b</sup>Δ D<sup>b</sup>Δ

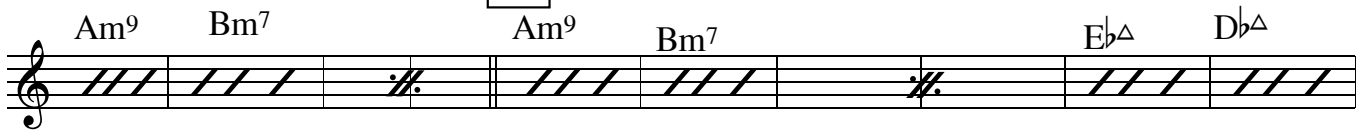

193

Brass

E<sup>b</sup>Δ EΔ E<sup>b</sup>Δ FΔ Tpts in Fm<sup>9</sup> E<sup>b</sup>m<sup>9</sup>

205

Dm<sup>11</sup> D<sup>o</sup>add E Cm<sup>9</sup> D<sup>b</sup>m<sup>9</sup> no root Cm<sup>9</sup> B<sup>b</sup>m<sup>9</sup>

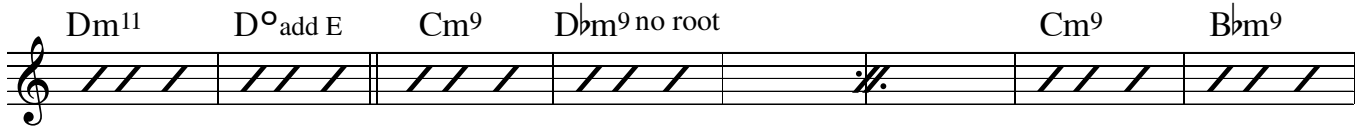

217

A<sup>b</sup>Δ+5 B<sup>b</sup>m<sup>9</sup> Bm<sup>9</sup> F<sup>6</sup>9 Bm<sup>9</sup> E<sup>7-9+5</sup> Am<sup>9</sup> Bm<sup>7</sup>

E<sup>b</sup>Δ D<sup>b</sup>Δ BΔ D<sup>b</sup>Δ G<sup>7</sup>sus<sup>4</sup> A<sup>b</sup>7sus<sup>4</sup>

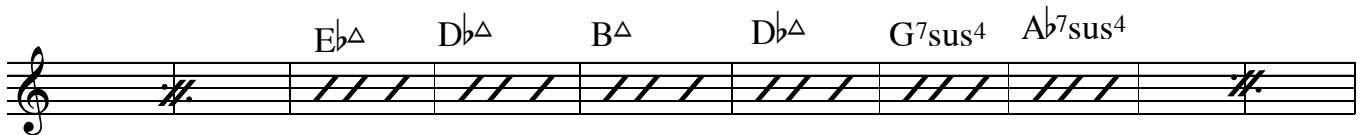

Ens - Guitar tacet

G<sup>7</sup>sus<sup>4</sup> D<sup>b</sup>Δ Em<sup>11</sup>

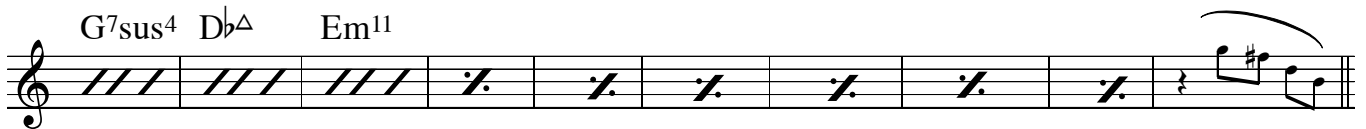

239

251

263

*mf* *f*

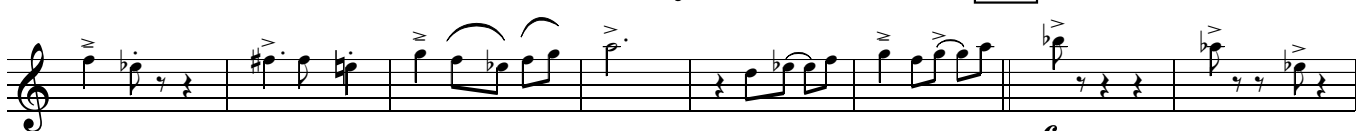

275

287

309

play

317

(Tune again)

Am<sup>7</sup> Bm<sup>7</sup>

*p*

Am<sup>7</sup> Bm<sup>7</sup> Am<sup>7</sup>Bm<sup>7</sup> Eb<sup>Δ</sup> Db<sup>Δ</sup> Cm<sup>9</sup>Bm<sup>9</sup>Am<sup>9</sup> Bm<sup>7</sup> Bm<sup>7</sup> Bm<sup>7</sup> Bm<sup>7</sup>

329

Am<sup>7</sup> Bm<sup>7</sup> Am<sup>7</sup>Bm<sup>7</sup> Eb<sup>Δ</sup> Gb<sup>Δ</sup> Eb<sup>Δ</sup> Db<sup>Δ</sup> Am<sup>9</sup> Bm<sup>7</sup> Bm<sup>7</sup> Bm<sup>7</sup> Bm<sup>7</sup>

337

Am<sup>7</sup> Bm<sup>7</sup> Am<sup>7</sup> Bm<sup>7</sup> Eb<sup>Δ</sup> Fm<sup>11</sup> Eb<sup>Δ</sup> Db<sup>Δ</sup> Em<sup>11</sup>

345

Em<sup>11</sup> Bb<sup>Δ-5</sup> Am<sup>11</sup> Bm<sup>7</sup> Am<sup>11</sup> Bm<sup>7</sup>

Am<sup>11</sup> Bm<sup>7</sup> Am<sup>11</sup> Bm<sup>7</sup> Am<sup>11</sup>

Play all chords fairly high-up  
Don't play a 9th in the Bm<sup>7</sup> chords except where shown.

Piano solo

# VORTEX

Paul Busby  
PRS

Bass/Dms in

$\text{♩} = 180$   $\text{tr}$   $\text{8}$

*p* *Gtr in* *12* *8va*

29 *Tune - Flts/Sxs*

*p*

41

*p*

53

*mp*

65

*mp*

G7sus4  $\frac{D\flat\Delta}{F}$  Em<sup>9</sup> *Tpts in*

*Flts/Sxs in*

*2nd Tenor solo*

169 Am<sup>11</sup>  $\frac{Bm7}{A}$  Am<sup>9</sup>  $\frac{Bm7}{A}$   $\frac{E\flat\Delta}{G}$   $\frac{D\flat\Delta}{F}$   $\frac{E\flat\Delta}{G}$   $\frac{D\flat\Delta}{A\flat}$

181 *Tbns in*

Am<sup>9</sup>  $\frac{Bm7}{A}$  Am<sup>9</sup>  $\frac{Bm7}{A}$

$\frac{E\flat\Delta}{G}$   $\frac{D\flat\Delta}{F}$   $\frac{E\flat\Delta}{G}$   $\frac{E\Delta}{G\#}$   $\frac{E\flat\Delta}{A}$   $\frac{F\Delta}{A}$  *Tpts in*

193 *Brass* Fm<sup>9</sup>  $\frac{E\flat m9}{F}$  Fm<sup>9</sup>  $G\flat\Delta+11$  Fm<sup>9</sup> E $\flat m9$

205

Dm<sup>13</sup> D<sup>o</sup> add E&G Dm<sup>11</sup> D<sup>o</sup> add E Cm<sup>9</sup>  $\frac{D\flat m9 \text{ no root}}{C}$

Cm<sup>9</sup> B $\flat m9$  A $\flat\Delta+5$  B $\flat m9$  Bm<sup>9</sup>  $\frac{F69}{B}$  Bm<sup>9</sup> E7-9+5

217 Am<sup>9</sup>  $\frac{Bm7}{A}$   $\frac{E\flat\Delta}{G}$   $\frac{D\flat\Delta}{F}$   $\frac{B\Delta}{D\#}$   $\frac{D\flat\Delta}{F}$

G7sus4  $\frac{A\flat7sus4}{G}$  G7sus4  $\frac{D\flat\Delta}{F}$  Em<sup>11</sup>

*Ens - Piano tacet*

239

251

*mf*

263

Vortex p.4  
Piano

275

287

play

317 (Tune again)

329

337

Am<sup>11</sup> Bm<sup>7</sup>/<sub>A</sub> Am<sup>11</sup> *mp* Bm<sup>7</sup>/<sub>A</sub> Am<sup>11</sup> Bm<sup>7</sup>/<sub>A</sub>

Am<sup>11</sup> cue in Ens chord

Don't play a 9th in the Bm7 chords except where shown.

Bass

# VORTEX

Paul Busby  
PRS

♩ = 180

3

*Gtr in*

29 *Flts/Sxs in*

41

53

65

99 solo Am7 Bm7/A Am7 Bm7/A

E♭/G D♭/F E♭/G D♭/A♭ Am7 Bm7/A

111

Am7 Bm7/A E♭/G D♭/F E♭/G E/G#

123

E♭/A F/A Fm7 E♭m7/F

Fm7 G♭Δ+11 Fm7 E♭m7 Dm7 D°

135

Cm7 D♭m7/C Cm7 B♭m7 A♭Δ+5 B♭m7

147

Bm7 F/B Bm7 E7alt Am7 Bm7/A

E♭/G D♭/F B/D# D♭/F G7sus4 A♭7sus4/G

G7sus4 D♭/F Em7

end of solo  
8

**169** *in 3*  
Am<sup>7</sup> Bm<sup>7</sup>/A Eb/G Db/F Eb/G Db/Ab

Am<sup>7</sup> Bm<sup>7</sup>/A **181** Am<sup>7</sup> Bm<sup>7</sup>/A

Eb/G Db/F Eb/G E/G# Eb/A F/A

**193** Fm<sup>7</sup> Ebm<sup>7</sup>/F Fm<sup>7</sup> Gb<sup>b</sup>Δ+11 Fm<sup>7</sup> Ebm<sup>7</sup>

Dm<sup>7</sup> D° Dm<sup>7</sup> D° **205** Cm<sup>7</sup> Dbm<sup>7</sup>/C

Cm<sup>7</sup> Bbm<sup>7</sup> Ab<sup>b</sup>Δ+5 Bbm<sup>7</sup> Bm<sup>7</sup> F/B Bm<sup>7</sup> E7alt

**217** Am<sup>7</sup> Bm<sup>7</sup>/A Eb/G Db/F B/D# Db/F

G<sup>7</sup>sus<sup>4</sup> Ab<sup>b</sup>7sus<sup>4</sup>/G G<sup>7</sup>sus<sup>4</sup> Db/F Em<sup>7</sup>

*still in 3 (Ens)*

8 **239** Am<sup>7</sup> Bm<sup>7</sup>/A

Eb/G Db/F Eb/G Db/Ab Am<sup>7</sup> Bm<sup>7</sup>/A

**251** Am<sup>7</sup> Bm<sup>7</sup>/A Eb/G Db/F Eb/G E/G#

Eb/A F/A **263** Fm<sup>7</sup> Ebm<sup>7</sup>/F

Fm7 GbΔ+11 Fm7 Ebm7 Dm7 D° Dm7 D°

275

Cm7 Dbm7/C Cm7 Bbm7 AbΔ+5 Bbm7

287

Bm7 F/B Bm7 E7alt Am7 Bm7/A

Eb/G Db/F B/D# Db/F G7sus4 Ab7sus4/G

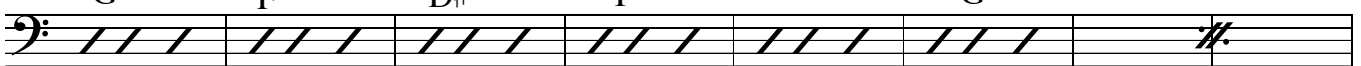

G7sus4 Db/F Em7

309

Am7 Bm7/A

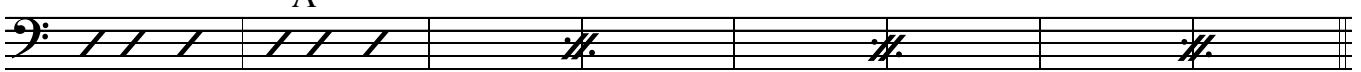

(Tune again)

317

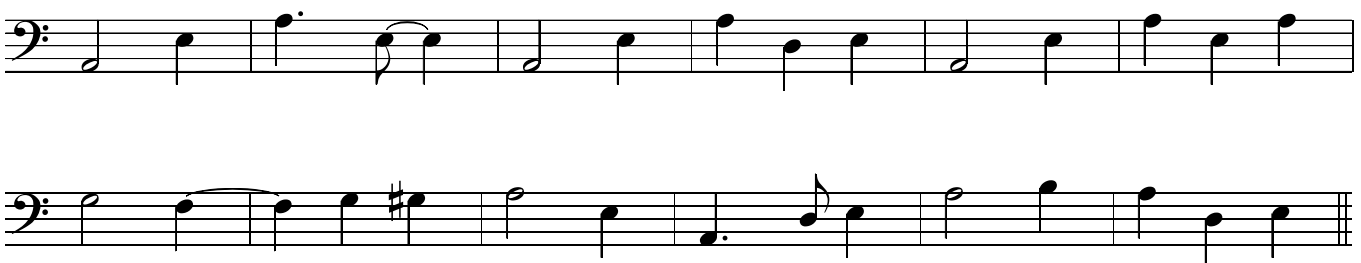

329

337

345

Drums

# VORTEX

Paul Busby  
PRS

♩ = 180

time + light fills

3 Brushes 8 12

*p*

Gtr in 29 Flts/Sxs in with fills

*p*

41 with fills

*p*

53 65 muted Tpts

77 Tbns

*mp*

muted Tpts

Tbns 99 Bass solo till 169 111

*p*

123 (middle bit) 135 147 Flutes in Tbns in Tpts in

Sxs/Tbns 169 Sticks Tenor solo

*mp*

181 Tbns

*mp*

193 205 soft Brass

*mp* < *mf* *mp*

Sxs *Brass* **217** Vortex p.2  
Drums  
play 7

*Brass*  
*mf*

**239** *Ens - still in 3* *mp*

**251**

*mf*

**263**

*f*

**275**

**287**

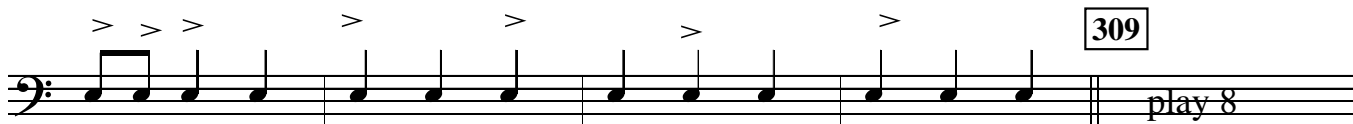

309

play 8

*dim*

317 *Sxs/Flts* with fills

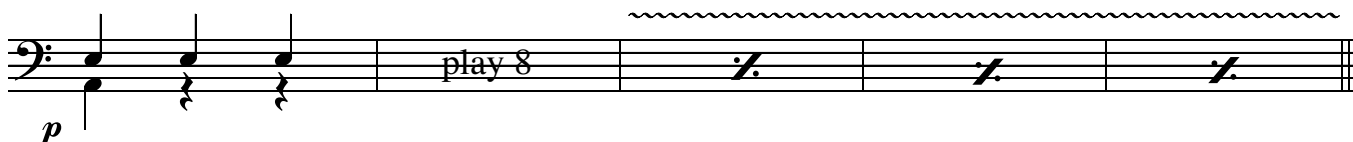

*p*

329 *add Tbns* with fills

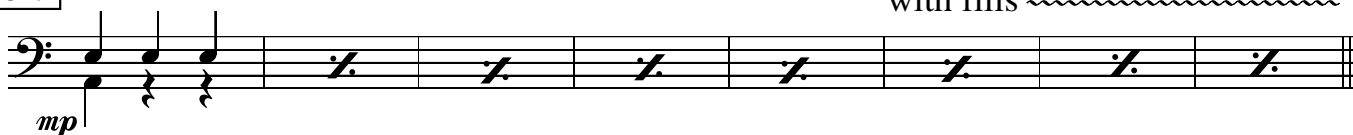

*mp*

337 *Ens*

*mf*

*mp*

345 *Tpts* *Sxs in*

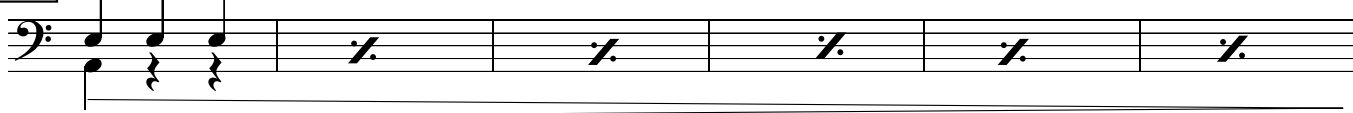

*Flutes in* *let ring*

*pp*

♩ = 180

12

Gtr

20

28

29 Sop/2Flts unis *sim type of voicing*

41 *voicing as previously*

mp

mp

53

add Tbns div (cups)  
same rhythm

Pno/Tpts unis (harmons)

*mp*

*mp*

65

77 Flts/Sxs voicing as previously

*mp*

Tbns tacet

Tbns div

Sxs/Tbns div

*mp*

Tpts div

Tpts/Pno unis

*mf*

*Tbns unis*

99 Bass solo  
*with Piano, no Gtr*

111

9 bars 12 bars

123

Bass solo cont'd 135 *sim* 147 Bass solo cont'd

12 bars 12 bars

*add Gtr chords*

*Flts/Sop unis*  
*p*

*Flts*  
*Sop*

*Tbns div*

*p*

*mp*  
*Tpts div*

*Flts/Sxs div*  
*mp*

169 2nd Tenor solo *Sop/Alt/Ten1 unis*

*Brass div* 10 bars *mp*

*Tbns 8vb* *loco*

181

193

2nd Ten solo cont'd

205

other Sxs unis/Flts 8va

2nd Ten solo cont'd

217

2nd Ten solo cont'd

Sop/Alt/Ten unis

Flts/Sop

Ens div

287

309

Gtr/Pno

317

*Flts/Sxs/ div, voicing as previously*

329

mp  
add Tbns div below Sxs

337

Ens div

mf

Sxs/Tpts unis

mp

345

Sop/Alt trill

Tpts trill  
tr

Tbns div

p  
Tens div

Flts trill

mp

p

no trill

rhythm section out

Brass/Sxs div

pp
