

WORLD

WHAT HAVE I DONE TO MY SONG!

Paul Busby
straight 8s
PRS

♩ = 110
1st Alto

2nd Alto

8 9 bridge 4 13 6

19 lead mp

soprano lead

27 mp

31 lead mp

36 soprano lead mp

45 f

53 mp

double tempo feel Ab major scalar runs 61 double tempo 4 mf

65

71

103

119

133

Tempo as directed
ignore drums

World p.3
1st Alto

143 ff Drums till ready 145 mf trill till ready

151 original tempo 152 mp p

WORLD

WHAT HAVE I DONE TO MY SONG!

Paul Busby
straight 88
PRS

♩ = 110

2nd Alto

solo

9

13

19 *Alto I lead*

27

31

36

45

53

double tempo feel

Ab major scalar runs

61 double tempo
4

65

71 15 87 15 103

119

133

WORLD

WHAT HAVE I DONE TO MY SONG!

Paul Busby
straight 8s
PRS

♩ = 110

1st Tenor

2nd Alto

8

9

bridge

4

13

6

19

27

31

36

45

53

double tempo feel

Db major scalar runs

61

double tempo

4

65 *solo* 6 71 F Δ Gm 7 /F F $^\circ$

F Δ E \flat 7 E $^\circ$

A $^{7-9}$ Dm F $^+$ /D \flat 87 F Δ /C

C 7 sus 4 F $^\circ$ /C F Δ

B $^9+11$ E $^\circ$ A $^{7-9}$

Dm A $^{7-9}$ 103 D $^{7-9}$ G Δ Am 7 /G

G $^\circ$ G Δ C $^\sharp 9+11$

F $^\sharp ^\circ$ B $^{7-9}$ Em 7 B $^{7-9}$ E 7alt

119 A Δ Bm 7 /A A $^\circ$

A E $\flat 9+11$ A $\flat ^\circ$

133 D $\flat 7-9$ C $^{13-9+11}$

Sxs cue

C13-9+11

Tbns cue

end solo

A single musical staff in treble clef with a key signature of three sharps (F#, C#, G#). The staff contains six measures of slanted lines, indicating a cue or rest. The final measure contains a few notes: G#4, A4, B4, and A4.

Ens cue

143

Drums till ready

Tempo as directed
ignore drums

145

mf

trill till ready

151

original tempo

152

WORLD

WHAT HAVE I DONE TO MY SONG!

Paul Busby
straight 8s
PRS

♩ = 110
2nd Tenor on Soprano

Saxes/Tpt

Alto 8 9 bridge 4 13 6 19 8

27

mp

31 36

5

mp

45

f

53

mp

mf

double tempo feel

Db major scalar runs

61 double tempo 65

4

mf

71

ff

15 87 15 103

mp

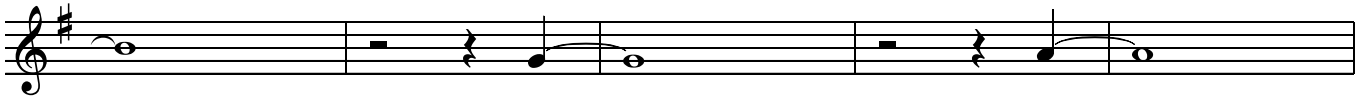

119

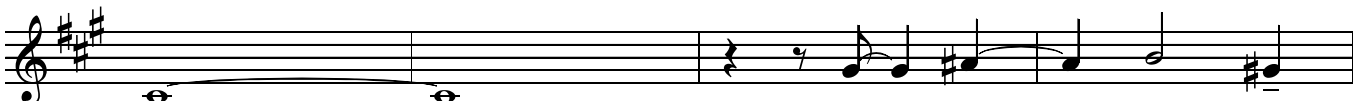
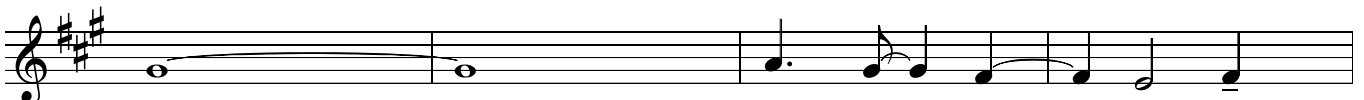

133

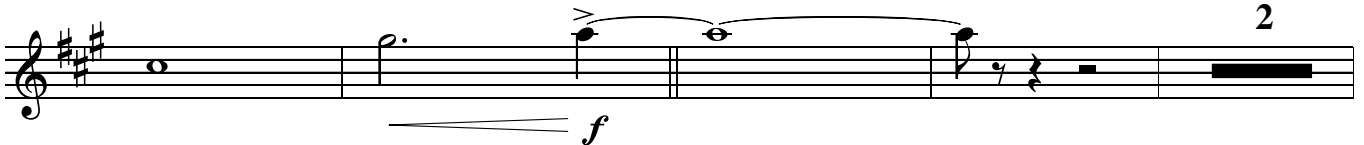

143

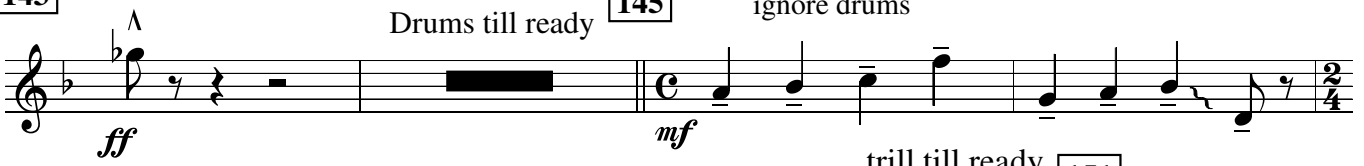

Drums till ready

Tempo as directed
ignore drums

trill till ready

original tempo

152

WORLD

WHAT HAVE I DONE TO MY SONG!

Paul Busby
straight 8s
PRS

♩ = 110

3rd Tenor

2nd Alto

8

9

bridge

4

13

6

19

27

31

36

45

53

double tempo feel

Db major scalar runs

61

double tempo

4

65

mf

71

15 87 15

ff *mp*

103

mf

119

mf

133

Flute cue play *f*

2 2

mf cresc.

Tempo as directed
ignore drums

143 *ff* \wedge Drums till ready

145 *mf* trill till ready

151 original tempo

152 *mp*

p

WORLD

WHAT HAVE I DONE TO MY SONG!

Paul Busby
straight 8s
PRS

♩ = 110

Flute

Alto

8

9

bridge 4

13

6

19

Saxes/Tpt 8

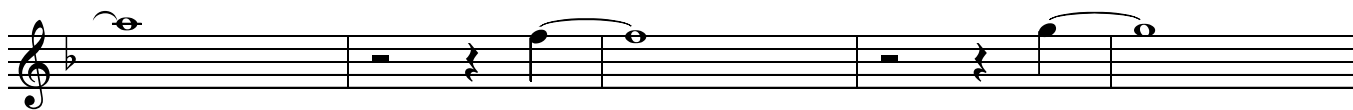
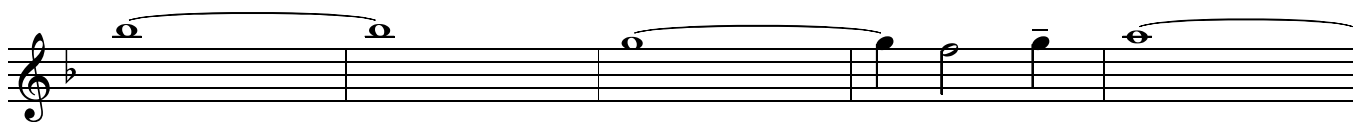

119

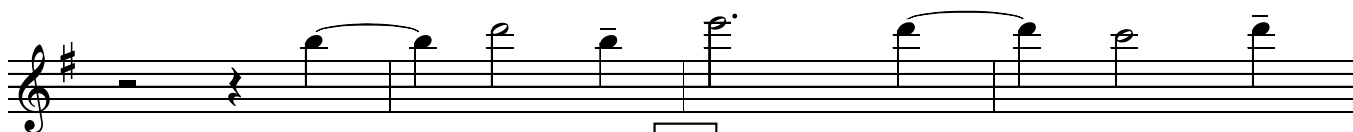
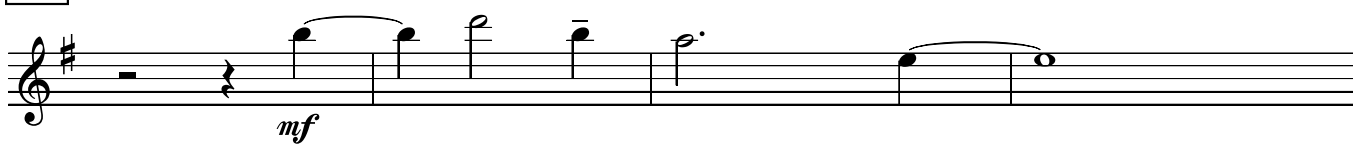

133

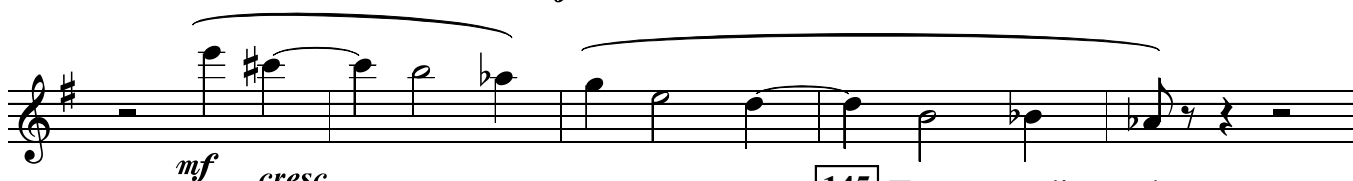
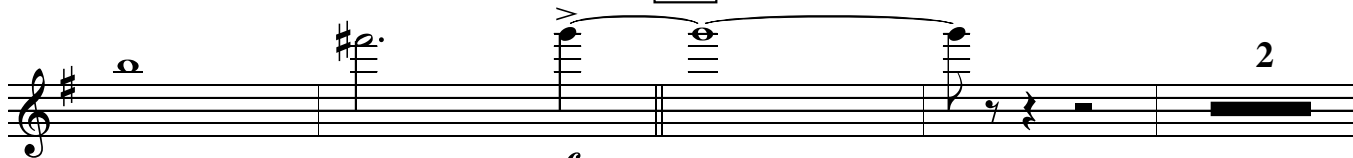

145 Tempo as directed

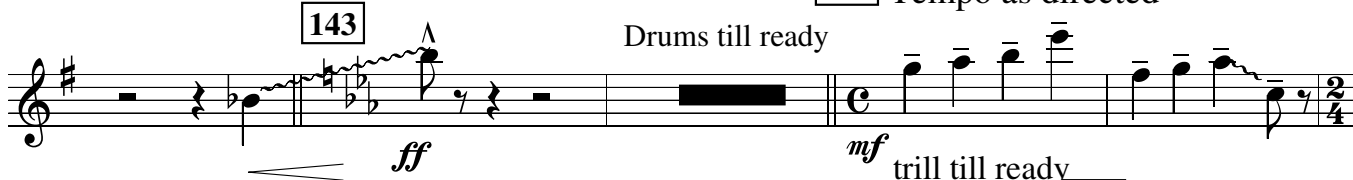

trill till ready
151 original tempo

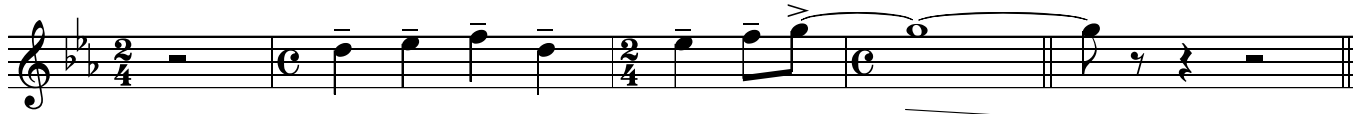

152

WORLD

WHAT HAVE I DONE TO MY SONG!

Paul Busby
straight 8s
PRS

♩ = 110

1st Flugel

Alto

8

9

bridge

4

13

Alto

6

with Saxes

19

to Trumpet

27

4

31

36

45

53

double tempo feel

61

double tempo

65

4

71

15

87

103

119

133

143

Tempo as directed
ignore drums

Drums till ready

145

trill till ready **151**

original tempo

152

3

WORLD

WHAT HAVE I DONE TO MY SONG!

Paul Busby
straight 8s
PRS

♩ = 110

2nd Flugel

1Tpt in

Alto 8 [9] bridge 4 [13] Alto 6 [19] 8

[27] with Saxes
mp

[31] to Trumpet 5 [36]
mf

[45]
f

[53]
mp

double tempo feel
mf

scalar runs on Db major [61] *double tempo*
4

[65]
mf

[71] 15
ff

87

103

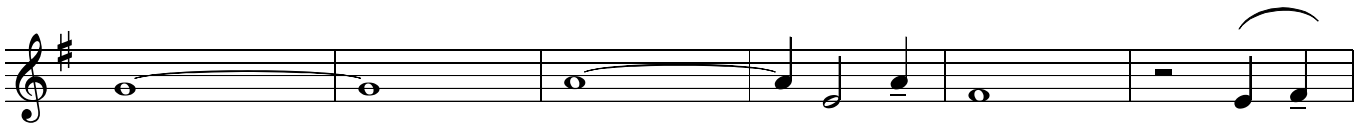

119

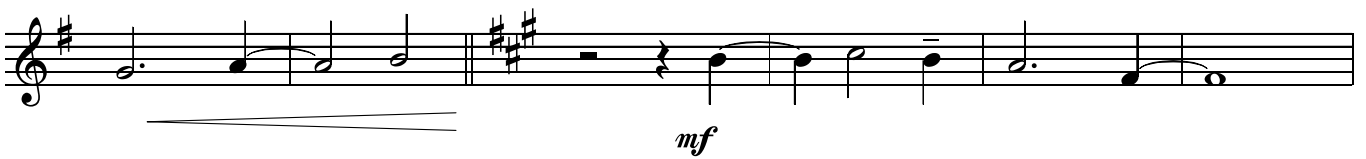

133

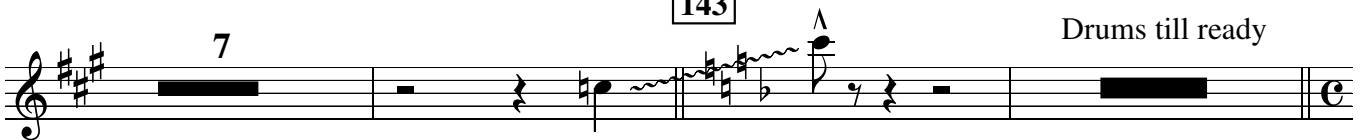
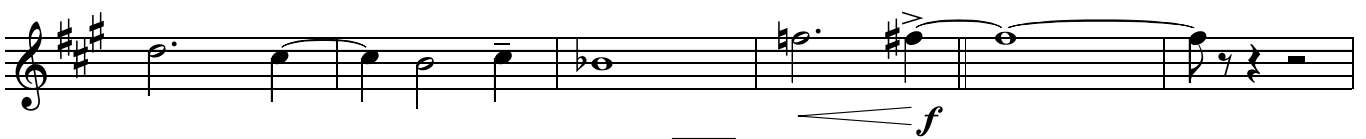

Tempo as directed
ignore drums

145

trill till ready

151 original tempo

152

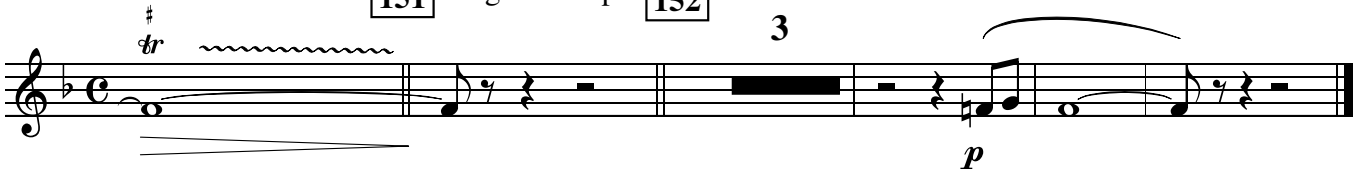

p

WORLD

WHAT HAVE I DONE TO MY SONG!

Paul Busby
straight 8s
PRS

♩ = 110

3rd Trumpet

1Tpt in

Alto 8 [9] bridge 4 [13] Alto 6 [19] 8

[27] bridge 4 [31] *mp*

[36] *mf*

[45] *f*

[53] *mp*

double tempo feel
mf

scalar runs on Db major [61] *double tempo*
4

[65] *mf*

[71] 15 *ff*

87

103

119

133

143

Tempo as directed
ignore drums

Drums till ready

145

trill till ready

151

original tempo

152

3

WORLD

WHAT HAVE I DONE TO MY SONG!

Paul Busby
straight 8s
PRS

♩ = 110

4th Trumpet

1Tpt in

Alto 8 [9] bridge 4 [13] Alto 6 [19] 8

bridge 4 [31] 5 [36] *mf*

[45] *f*

[53] *mp*
double tempo feel

scalar runs on Db major [61] double tempo 4

[65] *mf*

[71] 15 *ff*

[87] *p*

WORLD

Paul Busby
straight 8s
PRS

WHAT HAVE I DONE TO MY SONG!

♩ = 110

1st Trombone

Alto 8 9

p

Saxes & 1Tpt in bridge

Alto 6 13 19 8 27 4 31 5

36

mf

45

f

53

mp
double tempo feel

mf
double tempo

61 4

65

mf

71 15

ff

87

p

WORLD

♩ = 110

WHAT HAVE I DONE TO MY SONG!

Paul Busby
straight 8s
PRS

2nd Trombone

Alto 8 [9] bridge 4 [13] Alto 6 [19] 1Tpt in 8

[27] bridge 4 [31] 1&3Tpt in 5 [36]

mf

[45] *f*

[53] *mp*

double tempo feel
mf

[61] *double tempo*
4

[65] *mf*

[71] *ff* 15

[87] *p*

WORLD

♩ = 110

WHAT HAVE I DONE TO MY SONG!

Paul Busby
straight 8s
PRS

3rd Trombone

1Tpt in

Alto 8 [9] bridge 4 [13] Alto 6 [19] 8

[27] bridge 4 [31] 5 [36]

mf

[45]

f

[53]

mp

double tempo feel

scalar runs on B major

mf

[61]

double tempo

4

[65]

mf

[71]

15

ff

[87]

p

103

mp

119

mf

133

f

143

Drums till ready

mf

ff

145 Tempo as directed ignore drums

mf

trill till ready

151

original tempo

152

p

WORLD

♩ = 110

WHAT HAVE I DONE TO MY SONG!

Paul Busby
straight 8s
PRS

Bass Trombone

1Tpt in

8

Alto 8

9 bridge 4

13 Alto 6

19

Eleventh staff of music with measure number 15 and dynamic marking *p*.

103

mp

119

mf

133

>

f

143

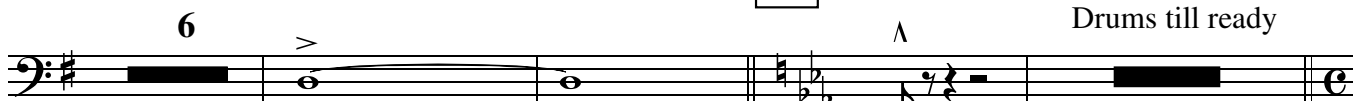

6

mf

Drums till ready

ff

Tempo as directed
ignore drums

World p.3
Bass Trombone

145

152

♩ = 110

WORLD

straight 8s
Paul Busby
PRS

Piano

WHAT HAVE I DONE TO MY SONG

Alto2 lead

9

Drums in

13

19

Bass line for measures 27-30, featuring a melodic line in the left hand.

27 $A\flat\Delta$ $E\flat\Delta 9$ $A\flat m 6$ $B\flat sus 4$ $B\flat 7-5$
mp

31 $E\flat\Delta$ $B 13+11$ $B\flat 9$ $A 9+11$ $A\flat m 13$ $G 7-9+5$
mp

36 *Tpts in* *Tbns in*
f

Entries for Trumpets and Trombones, marked *f*. The notation shows complex rhythmic patterns and articulation.

45 *f*

Bass line for measures 45-52, featuring a melodic line in the left hand.

53 *mp* *mf* $E\Delta+11$

double tempo feel *B major scalar runs*

Section titled "B major scalar runs" with a "double tempo feel". The notation shows a melodic line in the right hand.

61 *double tempo (swing)* *mf* 65 *horns in*

Section titled "double tempo (swing)" starting at measure 61. Horns enter at measure 65, marked *mf*.

Ten solo

71

$E\flat\Delta$ $Fm7$
 $E\flat$ $E\flat^\circ$ add D&F $E\flat\Delta$

$D\flat9$ D° $G7-9$ $Cm69$ $B+$

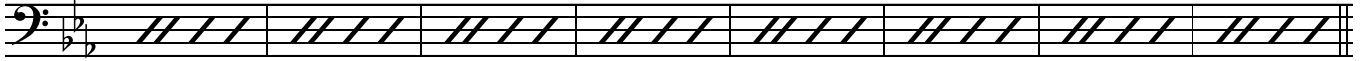

Brass in

87

$E\flat\Delta$
 $B\flat$ $B\flat7sus4$ $E\flat^\circ$ add D&F

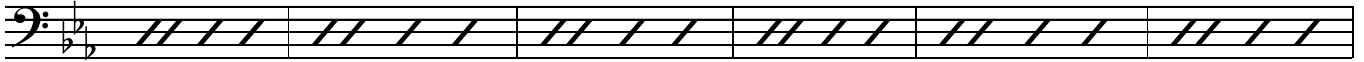

mp

$E\flat\Delta$ $A9+11$ D°

Sxs in

103

$G7-9$ $Cm\Delta$ $G7-9$ $C7-9$ $F\Delta9$

$Gm11$
 F

F° add E&G $F\Delta9$ $B9+11$

E° $A7-9$ $Dm69$ $A7-9$ $D7+9$

119

$G\Delta9$ $Am7$
 G G° add F#&A $G69$

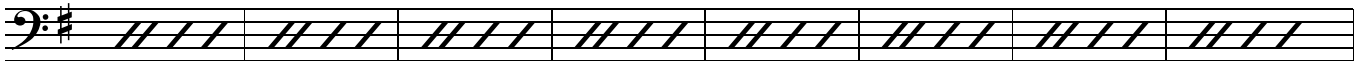

mf

$C\sharp9+11$ $F\sharp^\circ$ $B13+11$ $B13-9+11$ $B\flat13-9+11$

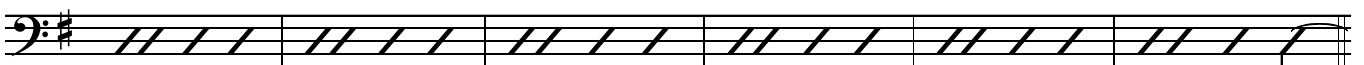

133

$B\flat13-9+11$

f
with Sxs

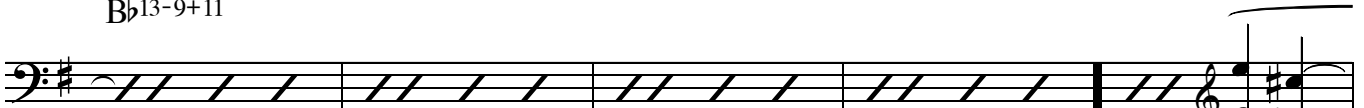

mf

Tbns in

143

Λ

Drums till ready

ff Slow tempo , drums continue same tempo - direct

145

Horn cue - piano tacit

mf trill till drums ready

151

original tempo - direct

152

$E\flat\Delta$

B^{13+11}

$B\flat^9$

$B\Delta$

$E\Delta+11$

$B\flat^7sus^4$

WORLD WHAT HAVE I DONE TO MY SONG!

Paul Busby
straight 8s
PRS

♩ = 110
Guitar

2nd Alto

8

9

bridge

4

13

6

19 *mp*

27 *mp*

31 *mp*

36 *mp*

C Δ B \flat 9 Am⁹ Dm⁹ Em¹¹Fm Δ F \sharp \emptyset

E6⁹ D7sus⁴ C \sharp m¹¹ C Δ ⁹ F Δ ⁹ F \sharp \emptyset / \flat

45 *f*

53 *mp* *mf*

E \flat Δ ⁹ D \flat Δ ⁹ Cm¹¹ B7+⁹ B \flat 7sus⁴ A7-9+5 Abm¹¹ G \flat Δ ⁹ E Δ +¹¹

double tempo feel B major scalar runs

61 double tempo 4 (swing)

B \flat 7-5

8va

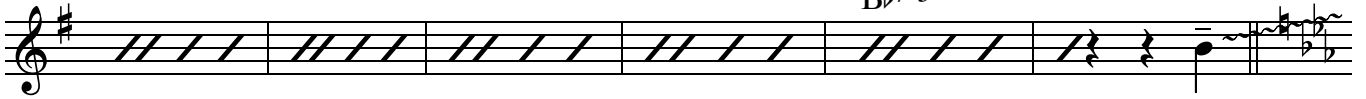

143

Drums till ready

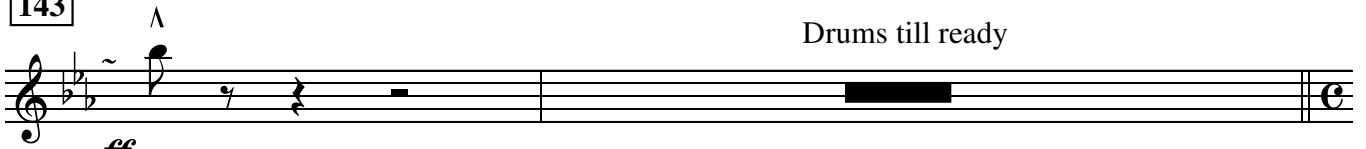

ff Tempo as directed

145

ignore drums

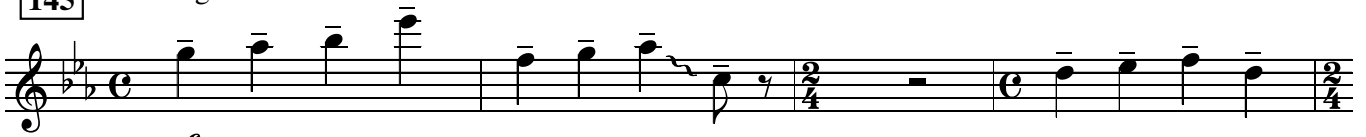

mf

trill till ready

151

original tempo

152

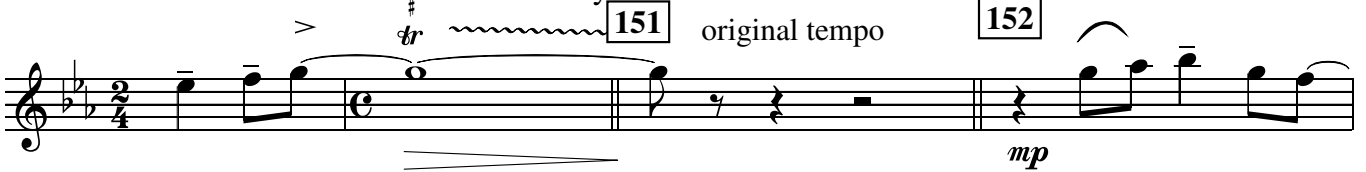

mp

p

double tempo

World p.2
Bass

61

(swing)

65

71

in 4

Fm7
Eb

Eb°

Eb

D♭7

D°

G7-9

Cm

B+

87 Eb
Bb

mp

B♭7sus4

E♭°
B♭

E♭

A9+11

D°

G7-9

103

Cm

G7-9

C7

F

Gm7
F

F°

F

B9+11

E°

A7-9

Dm

A7-9

D7+9

119

G Am7/G G°

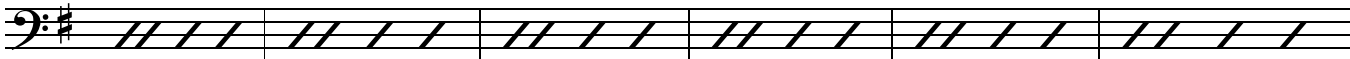

G C#9+11 F#°

133

B7-9 Bb7-9-5

Sxs in

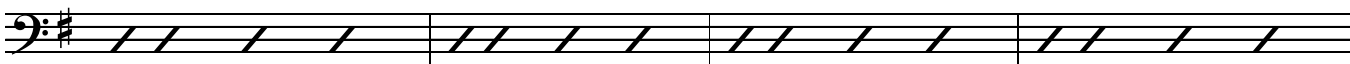

Tbns in

Bb7-5

143

Drums till ready

145

Tempo as directed
ignore drums
Cue: horns only

mf

trill till ready

151

original tempo

152

play

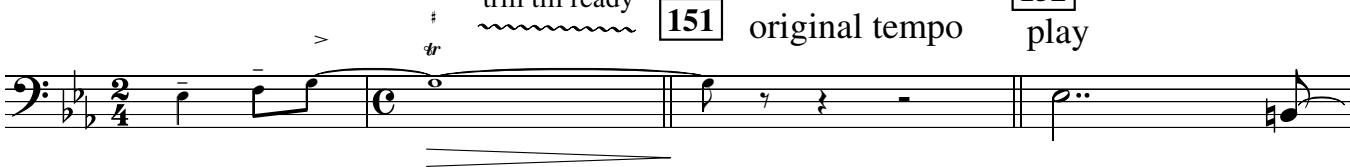

Drums

WHAT HAVE I DONE TO MY SONG!

♩ = 110
to brushes
8

9 *Alto tune*

13 *Tbn in*

to sticks
19 *Sxs in*

27 *bridge*

31

36 *Tpts/Tbns in*

45

53

mp
double-tempo feel
mf

61

Double tempo (swing)
play time with fills

65

horns

mf

71

tenor solo

87

Brass in

play 16
play 14

103

Sxs in

play 14
mp

119

133

cue: Tbn in

play 13
play 8

143

open drum solo

mf
f

solo still - keep same tempo - band will come in at slower tempo - ignore the buggers

horns trill
till ready

151

original tempo
on downbeat - directed

152

Sxs tune

let ring
mp
p

WORLD WHAT HAVE I DONE TO MY SONG!

Paul Busby
straight 8s
PRS

♩ = 110

Leadsheet 2nd Alto

mp
Just Piano backing

9

add Dms

13

Piano

tr with Bass

19

Altos/Ten1,3 div

mp
Tpt1 (Flugel)

mp

27

add Soprano lead

31

Alto lead

36

Flt plays tune 8va Tpt/Tbn

Sxs div

45

53

double tempo feel

double tempo

65 *mf* Sxs div

71

Tenor 1 solo

87

Tenor 1 solo cont'd

Sxs unis, Flt 8va

103 Tenor 1 solo cont'd

119 Tenor 1 solo cont'd
Sxs unis

133 Tenor 1 solo cont'd

Sxs staggered

f *mf cresc.*

f

Tbns div *Tpts*

Sxs div *mf*

143 *ff Brass div* Drums till ready

145 *mf* Direct - almost at original tempo but freer *Sxs div* Drums keep same tempo (let it clash with horns)

mf

trill till ready *tr*

151 original tempo

152 *Sxs div*

indicate when with downbeat

Cymbal crash - let it ring *mp*

Tbn4

mp

p *Tbns2,3,4* *Tbns div* *Tpts unis* *p*

p *Tbn4*