

♩ = 120

WHITE MAGIC/ TIME FOR A CHANGE

straight 8s
Paul Busby
PRS
written for
Charlotte White

Soprano

8

9

Tune starts

5

3

Tpts in

24

mp

39

mp

mf

48

mf

Sxs in

65

8

Tbns in

73

8

81

mp

89

100

108

116

124

131

137 *tr* *drums - till ready*

140 *Drums cue*

144 *Piano/Bass cue*

148 *Trombones 8vb cue*

152

164

♩ = 120

WHITE MAGIC/ TIME FOR A CHANGE

straight 8s
Paul Busby
PRS
written for
Charlotte White

Alto

4

65

4

73

mp

4

4

81

3

mp

89

3

mp

mp

mf

long fall

3

100

3

100

p

108

108

3

mp

mp

116

White p.3
Alto

124

131

137 *tr*

140

144

Piano/Bass cue

148

Trombones cue

152

164

♩ = 120

WHITE MAGIC/ TIME FOR A CHANGE

straight 8s
Paul Busby
PRS
written for
Charlotte White

1st Tenor

8 9

mp *mp*

24 24

mp *mp*

39 39

mp

48 48

mf *mf*

65

73

81

89

100

108

116

124

137

A single staff of musical notation in treble clef, key signature of two sharps. It begins with a dynamic marking of *dr* (drums) and a wavy line indicating a drum roll. The text "drums - till ready" is written to the right of the staff. The staff ends with a double bar line and repeat sign.

140

Drums cue

A single staff of musical notation in treble clef, key signature of two sharps. It contains a few notes and rests, ending with a double bar line and repeat sign.

144

Piano/Bass cue

A single staff of musical notation in treble clef, key signature of two sharps. It contains a few notes and rests, ending with a double bar line and repeat sign.

148

Trombones cue

A single staff of musical notation in treble clef, key signature of two sharps. It contains a few notes and rests, ending with a double bar line and repeat sign. Dynamic markings of *mp* are present below the staff.

152

164

♩ = 120

WHITE MAGIC/ TIME FOR A CHANGE

straight 8s
Paul Busby
PRS
written for
Charlotte White

2nd Tenor

8 9

mp *mp*

24 24

mp *mp*

39 39

mp

48 48

mf *mf*

65

73

81

89

100

108

116

124

131

140

Drums cue

144

Piano/Bass cue

148

Trombones cue

152

164

WHITE MAGIC/ TIME FOR A CHANGE

straight 8s
Paul Busby
PRS
written for
Charlotte White

♩ = 120
Flute

8 9 *Tune starts* 5 3

5 24 *Tpts in* 5

3 5 39 *mp*

48 *mf*

2

65 *Sxs in* 8 73 *Tbns in* 4 *Tpts in* 4 81 *Soprano in*
Tbn chords 8

89

100

108

116

124

131

137 *tr* *drums - till ready*

140 *Drums cue*

144

Piano/Bass cue

148 *Trombones 8vb cue*

mp *mp*

152

mf

164

mp

♩ = 120

WHITE MAGIC/ TIME FOR A CHANGE

straight 8s
Paul Busby
PRS
written for
Charlotte White

1st Trumpet

8

9

Tune starts

5

3

Sxs in

8

Tbns in

4

Tpts 3/4 in

4

81

89

100

108

116

124

One staff of musical notation for measures 124-128. The staff begins with a dynamic marking of *f*. The music features a melodic line with various articulations.

131

ff

137 ^{tr} drums - till ready

140 Drums cue

144 Piano/Bass cue

148 Trombones & vb cue

mp

152

mp

164

2

♩ = 120

WHITE MAGIC/ TIME FOR A CHANGE

straight 8s
Paul Busby
PRS
written for
Charlotte White

2nd Trumpet

8

9

Tune starts

5

3

39

48

Sxs in

Tbns in

Tpts 3/4 in

81

89

100

108

116

124

131

137

tr drums - till ready

140

Drums cue

144

Piano/Bass cue

148

Trombones & vb cue

152

164

81

89

long fall

3

100

108

116

124

131

137

tr drums - till ready

140

Drums cue

144

Piano/Bass cue

148

Trombones & vb cue

152

164

♩ = 120

WHITE MAGIC/ TIME FOR A CHANGE

straight 8s
Paul Busby
PRS
written for
Charlotte White

4th Trumpet

8

9

Tune starts

5

3

39

Sxs in

Tbns in

2

65

8

73

4

81

89

100

108

116

124

131 *ff*

137 *tr* drums - till ready

140 *Drums cue*

144 *Piano/Bass cue*

148 *Trombones & vb cue*

mp *mp*

152 *mp* *mp*

164

2

♩ = 120

WHITE MAGIC/ TIME FOR A CHANGE

straight 8s
Paul Busby
PRS
written for
Charlotte White

1st Trombone

48

65

73

81

89

100

108

mp

116

mf

124

f

131

ff

137

drums - till ready

140

Drums cue

144

Piano/Bass cue

148

play

mp

152

White p.4
1st Trombone

164

♩ = 120

WHITE MAGIC/ TIME FOR A CHANGE

straight 8s
Paul Busby
PRS
written for
Charlotte White

2nd Trombone

9

24

39

Eleventh staff of music, measures 21-22. Bass clef, 4/4 time. Dynamics: *mp* to *mf*. Includes accents and hairpins.

48

65

73

81

89

100

108

116

124

131

137

140

Drums cue

144

Piano/Bass cue

148

play

152

White p.4
2nd Trombone

164

♩ = 120

WHITE MAGIC/ TIME FOR A CHANGE

straight 8s
Paul Busby
PRS
written for
Charlotte White

3rd Trombone

48

65

solo (dirty) Fm⁶

Fm⁶

73

*other Tbn's in
really dirty*

Fm⁶

Fm⁶

81

absolutely filthy

Am⁶

Am⁶

89

revolting

$\frac{E\Delta+11}{G\#}$ (B major scale)

B major scale

just you & Drums !!!

White p.3
3rd Trombone

G7alt (Abm scale)

(time for a quick wash)

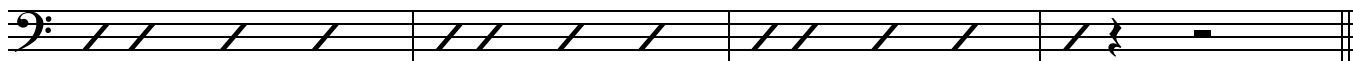

100 *Ens* 108

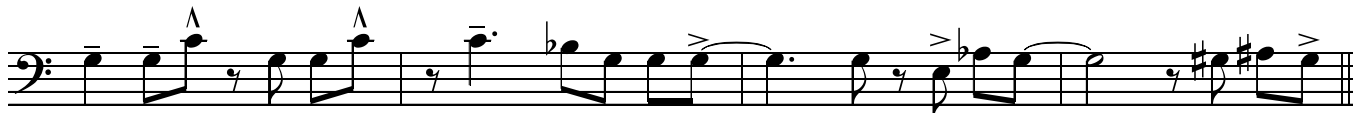

116

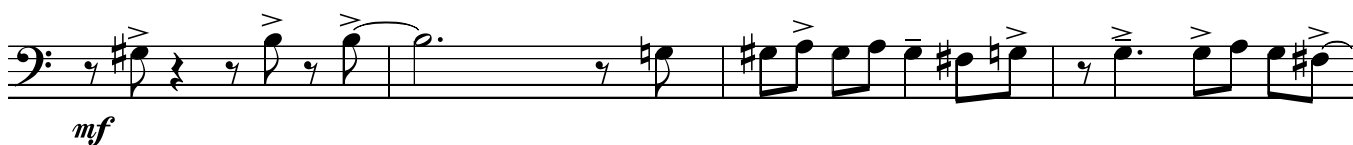

124

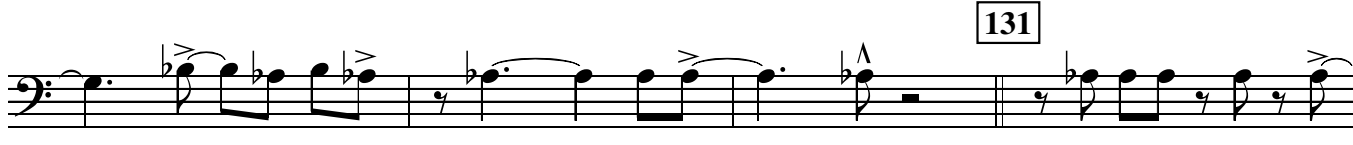

131

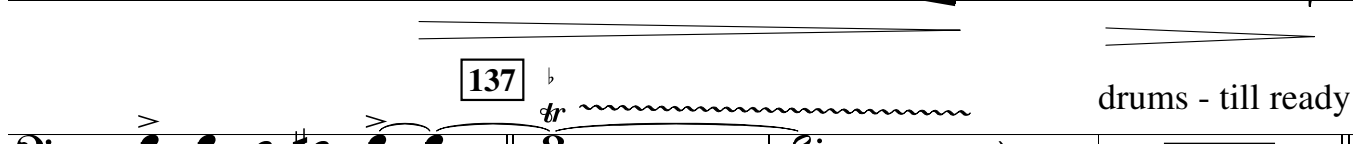

137

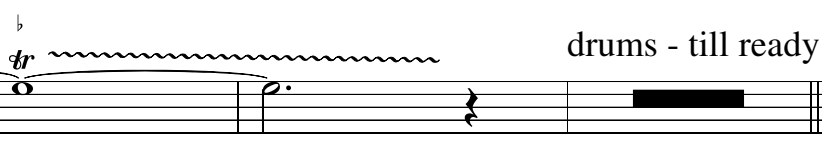

140
Drums cue

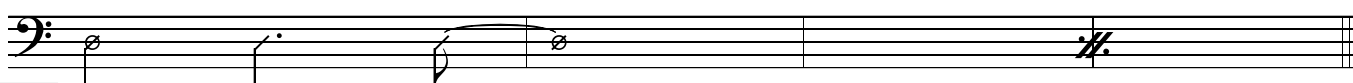

144
Piano/Bass cue

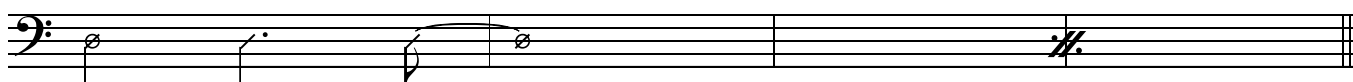

148 play

152

164

♩ = 120

WHITE MAGIC/ TIME FOR A CHANGE

straight 8s
Paul Busby
PRS
written for
Charlotte White

Bass Trombone

48

65

73

other Tbn in

81

100

108

116

124

131

137

140

Drums cue

144

Piano/Bass cue

148

play

152

mp

mp

mp

mp

164

mp

2

♩ = 120

WHITE MAGIC/TIME FOR A CHANGE

Piano

C add D (C²)

A^bΔ-5 *single-note fills*

C²

A^bΔ-5

mp LH

C² A^bΔ-5 C² A^bΔ-5

9 24 mp

F²/A G⁷/B Dm⁹ Em⁹ FΔ⁹ D⁹ Dm⁷/G A^b°

Am⁹ B^bΔ C²/E FΔ D⁹ FmΔ⁹ Fm⁶/G C² A^bΔ-5 *single-note fills*

1. C² C² A^bΔ-5 2. C² C² G⁷-9-5 C²

39 mp

8^{va}

48 mf

F²/A A^b° add E Gm⁹ G^b9+11 F⁶9 D¹³ Dm⁷/G A^b° Am⁹

B \flat 9+11 Am9 Dm9 C $\frac{2}{E}$ F Δ D9+11 B \flat 9 D \emptyset /G G7-9

C $\frac{2}{C}$ Fm Δ /C C $\frac{2}{C}$ Fm Δ /C

65 C Δ 9 Fm Δ 9 C Δ 9 Fm69 C Δ 9 Fm69 C Δ 9

mp

C Δ 9 Fm Δ 9 C Δ 9 Fm69 C Δ 9

mp

73 C Δ 9 Fm Δ 9 C Δ 9 Fm69 C Δ 9 Fm69 C Δ 9

mp

C Δ 9 Fm Δ /C Fm Δ /C C Δ 9 Fm69 C Δ 9 Fm69 C Δ 9 E Δ 9

81 E Δ 9 E Δ 9 Am Δ /E E Δ 9 E Δ 9 Am69/E Am69/E E Δ 9

mp

E Δ 9 E Δ 9 Am Δ /E Am Δ /E E Δ 9 E Δ 9 Am Δ /E

89 A \flat Δ 9 E Δ +11/G# A \flat Δ 9 E Δ +11/G# A \flat Δ 9

mp

A \flat Δ 9 E Δ +11/G# D \emptyset /G G7-9+5 long fall 3

mf

100 8 108 8 116 8 124 7

131 6 137 horn trills 2 open drum solo

solo ends with this

140

on cymbals

play

144 C2 AbΔ-5

mp

148 *Tbns in*

152

mp

Chords: C2, AbΔ, AbΔ/6, C2, C2, AbΔ, C2/E, F2/A, G7/B, Dm9, Em9, FΔ9, D9, Dm7/G, Ab°, Am9, BbΔ, C2/E, FΔ, D9, FmΔ9, Bb9, G7-9

164 DbΔ-5

mp

mp

Guitar

WHITE MAGIC/TIME FOR A CHANGE

♩ = 120

8 9

mp

24

mp

39

2

Tpts in

3 2

48

mf

65 chords

2

73

C Δ 9

Fm Δ 9

C Δ 9

Fm69

mp

C Δ 9

Fm Δ 9

C Δ 9

Fm69

81

E Δ 9

Am Δ 9

E Δ 9

Am69

81

E Δ 9

Am Δ 9

E Δ 9

Am69

89

124

131

137

140

Drums cue

144

Piano/Bass cue

148

Trombones & vb cue

152

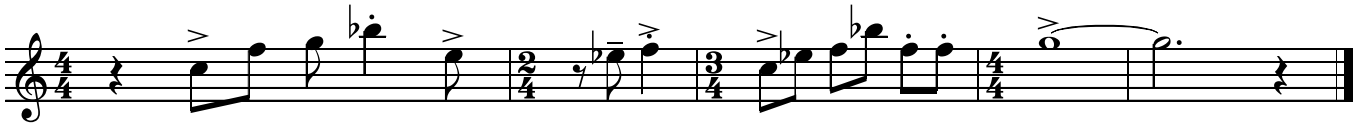
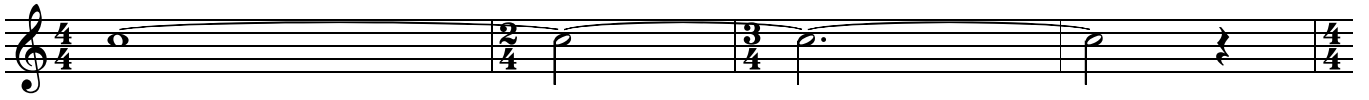

mp

Bass

WHITE MAGIC/TIME FOR A CHANGE

♩ = 120

9 *tune starts*

The eleventh staff starts at measure 39 with a double bar line, a half rest, and a dotted half note. The twelfth staff continues the melody with eighth and quarter notes, including a flat sign.

The thirteenth staff continues the melody with eighth and quarter notes, including a flat sign.

48

C *Piano* Fm/C

65 C *Sxs in* Fm/C

73 *Tbns in* C Fm/C *Tpts in* C Fm/C

D⁹/G G⁷alt

3

From here to 136, may also be played in swing in 4t discretion of bandleader

White p.3
Bass

100

C Ab C Ab

108

C Ab C Ab

116

E C E C

124

Ab E Ab E

131

Ab E D^ø/G

137

2 Drums open solo

140 Drum cue
cymbal

play

144 *Piano in*

148 *Tbns in*

152 *Tune again*

164

♩ = 120

WHITE MAGIC/TIME FOR A CHANGE

straight 8s
Paul Busby
PRS
written for
Charlotte White

Drums *Latin-ish*

mp

9
24

mp

Measures 29-38: Continuation of the rhythmic pattern, including accents and slurs.

Measures 49-58: Continuation of the rhythmic pattern, featuring first and second endings. Includes accents and slurs.

39

Measures 59-68: Continuation of the rhythmic pattern, including accents and slurs.

48

mp

Measures 89-98: Continuation of the rhythmic pattern, including accents and slurs.

Measures 99-108: Continuation of the rhythmic pattern, including accents and slurs.

65 *Sxs in*

73

81

89

with Tbn

solo fill

100 *Ens figures*

108

116

124

131

137

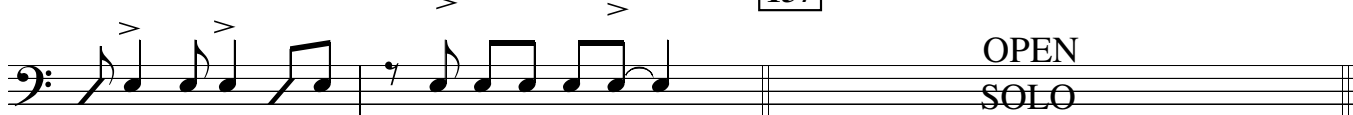

OPEN
SOLO

140 end solo by playing this

144

Piano/Bass in

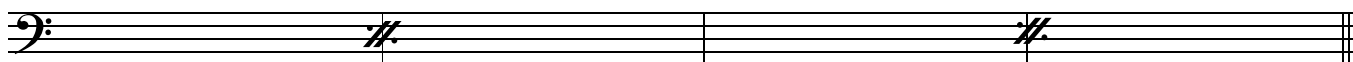

148

Tbns in

White p.4
Drums

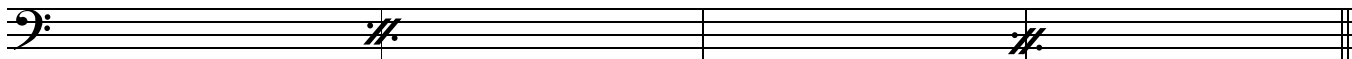

152

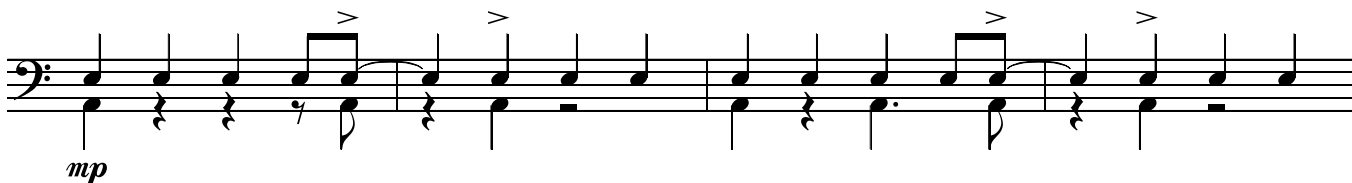

164

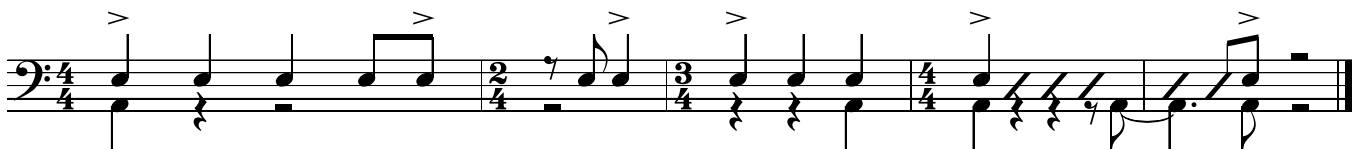
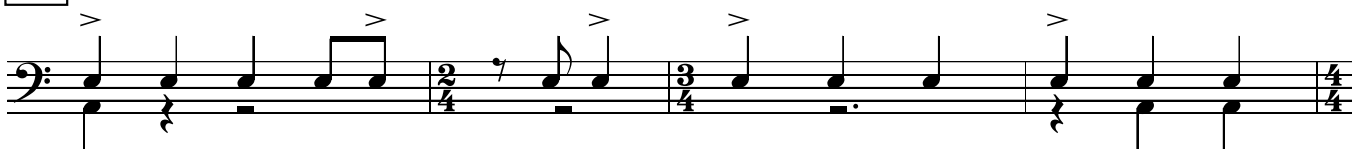

WHITE MAGIC/ TIME FOR A CHANGE

straight 8s
Paul Busby
PRS

♩ = 120

Leadsheet

9 *Alto2/Tens unis*

24 *Tens unis*

39 *Flt, Sop 8vb*
mp
other Sxs div
Tbns div
Tbns div

48
mf
Tpts unis
Sxs unis/Flt 8va
mf
Tbns div
div
unis

65

73

81

116

124

131

137

140

drums - till ready

Drums cue

144

Piano/Bass cue

148

Trombones div

mp

mp

152

Flt/Sop/Alt

Flt/Sxs unis

164

Alt/Tens unis

Flute/Pno/Gtr

mp

Pno/Bass