

ALL IN ONE

SWING
Paul Busby
PRS

♩ = 132

Concert

solo on Bb major scale over sequence

STRICTLY UNDER-AGE

SWING
Paul Busby
PRS

♩ = 152

Concert

Em⁶ Em^Δ F#m⁷ (no 9) B7(+5) Em⁶ B7(+5) Em⁶addA Em⁶addA

A¹³ B7(+5) Em⁶ B7(+5) Em⁶ Em⁶ C#[∅]

F#m¹¹ (no 9) B7(+5) Em⁶ B7(+5) Em⁶ Em⁶ / A⁷ B⁷sus⁴

Em⁶ Em^Δ F#m⁷ (no 9) B7(+5) Em⁶ B7(+5) Em⁶addA Em⁶addA

A¹³ B7(+5) Em⁶ B7(+5) Em⁶ Em⁶ C#[∅]

F#m¹¹ (no 9) B7(+5) Em⁶ B7(+5) Em⁶ Em⁶

E^b7alt D^b∅ E^b7alt D^b∅ E^b7alt D^b∅ E^b7alt D^b∅ E^b7alt D^b∅ E^b7alt D^b∅

E^b7alt D^b∅ E^b7alt D^b∅ E^b7alt D^b∅ E^b7alt D^b∅ E^b7alt D^b∅ *fine* E^b7alt / / D^b∅ E^b7alt

tr *hold on fine*

solos

solo on E melodic minor scale throughout (ascending form)

Em⁶ F#m⁷ (no 9) B⁹(+5) Em⁶ / A⁹ B⁹(+5)

Em⁶ C#[∅] F#m⁷ (no 9) B⁹(+5) Em⁶ 1 F#m⁷ (no 9) B⁹(+5) 2 Em⁶

E^b7alt D^b∅ E^b7alt D^b∅ E^b7alt D^b∅ 2

E^b7alt D^b∅ E^b7alt D^b∅ E^b7alt

after solos, DC al fine

♩ = 138

ONE ALL

SWING
Reggae-feel
Paul Busby
PRS

Concert

Chord progression for guitar solo:

C⁶ Dm⁷ Em⁷ Dm⁷ C⁶ F⁶ Em⁷ Am⁷

Dm⁷ G⁷ Em⁷ Am⁷ Dm⁷ Em⁷ F⁶ G¹³

C⁶ Dm⁷ Em⁷ Dm⁷ C⁶ F⁶ Em⁷ Am⁷

Dm⁷ G⁷ Em⁷ Am⁷ Dm⁷ F^Δ G⁷ / C⁶ (G^{7sus4})

Solo on C major scale throughout

SAMPLE BASS PART

Chord progression for sample bass part:

C⁶ Dm⁷ Em⁷ Dm⁷ C⁶ F⁶ Em⁷ Am⁷

Dm⁷ G⁷ Em⁷ Am⁷ Dm⁷ Em⁷ F⁶ G⁷

C⁶ Dm⁷ Em⁷ Dm⁷ C⁶ F⁶ Em⁷ Am⁷

Dm⁷ G⁷ Em⁷ Am⁷ Dm⁷ F^Δ G⁷ / C⁶ G^{7sus4}

$\text{♩} = 208$

BANDORA'S POX

SWING
Paul Busby
PRS

Concert E7(#9+5) (E7alt) throughout

bass in 4

bass in 4

drum fill
bass & piano still play

CODA

after solos, DC al \oplus

MELLOW DUCK

SWING
Paul Busby
PRS

♩ = 192

Concert

**solo on F melodic minor scale throughout - ascending form
over chord sequence**

Bass in 4 on sequence using notes of F melodic minor scale

♩ = 132

*piano play all
others play top line only*

EMPTY ARENA

STRAIGHT 8'S
Paul Busby
PRS

Concert

The main musical score consists of seven staves of music. The first staff begins with a treble clef, a key signature of two flats (B-flat and E-flat), and a 4/4 time signature. The tempo is marked as *mp* (mezzo-piano). The music features a mix of eighth and sixteenth notes, with several triplet markings (indicated by a '3' over a group of notes). The second staff continues the melody. The third and fourth staves show a more complex rhythmic pattern with triplets and sixteenth notes. The fifth staff is marked *mf* (mezzo-forte) and features a repeat sign. The sixth staff has a first ending bracket labeled '1'. The seventh staff has a second ending bracket labeled '2' and is marked *f* (forte). The piece concludes with a double bar line and a circled cross symbol.

♩ solo on Ab major scale throughout

2 times in all

DS for next soloist
after solos, DC al ⊕

♩ = 90
Concert

intro
(1st 8 bars of background)

HAZE

SWING
Paul Busby
PRS

7

mp

fine

1st solo	2nd solo	3rd solo	4th solo
5th solo			
Am ⁷	F [#] m ⁷	E ^b m ⁷	Cm ⁷

when solos are finished - at any point - return to first key for bass solo
when bass solo is finished DS al fine

BACKGROUND TO TUNE

p

♩ = 138

piano intro

LOS ECOS

MEDIUM LATIN

Paul Busby
PRS

Concert

G F G F

A G F *sim*

B

C *fine by fading out vamp*

solos solo on C major scale throughout

G F

Riff 1.

Riff 2.

Concert

LOS ECOS (continued)

Riff 3. - for use with riff 2.

Riff 4.

Riff 5. - can be used with riff 4.

after solos, DS al fine

Empty musical staff lines.

Final chorus: if enough players, the ensemble can be divided into 2 or 3, thus:

group 1

group 2 (start 1 bar behind)

group 3 (start 2 bars behind & tacet at section B)

Bass - intro

♩ = 200

LITTLE DEMON

JAZZ WALTZ
1-FEEL
Paul Busby
PRS

Concert E7(#9)

C#7(b9-5)

Bb7(b9)

G7(b9)

E13(-5)

C#13(b9)

Bb13(-5)

G7(#9-5)

E7(#9-5)

C#7(b9-5)

Bb13(b9)

G7(-5)

E7(#9)

C#13(-5)

E7(#9)

Use F diminished scale over chord sequence throughout:

♩ = 160

ME-BOP

(Middle-Eastern - Bop)

SWING
Paul Busby
PRS

Concert

D triad throughout

Use D Middle-Eastern scale throughout:

I call this scale D^A (D Arabic)

♩ = 132 **Bass in 4**

ALL IN ONE

SWING
Paul Busby
PRS

Concert-bass $B^{\flat 6}$ Cm^7 Dm^7 Cm^7 $B^{\flat 6}$ $E^{\flat \Delta}$ Dm^7 Gm^7

Cm^7 F^{13} Dm^7 Gm^7 Cm^9 Dm^7 $E^{\flat 6}$ F^7

$B^{\flat 6}$ Cm^{11} Dm^7 Cm^7 $B^{\flat 6}$ $E^{\flat 6}$ Dm^7 Gm^7

Cm^7 F^{13} Dm^7 Gm^7 Cm^9 F^7 $B^{\flat 6}$

Gm^9 trill Dm^{11} Gm^9

$E^{\flat \Delta}$ Dm^7 Cm^7 F^{11} F^9

$B^{\flat \Delta}$ on F pedal Cm^{11} Dm^7 Cm^7 $B^{\flat \Delta}$ $E^{\flat \Delta}$ Dm^7 Gm^7

Cm^7 F^{13} Dm^7 Gm^7 Cm^7 F^7 $B^{\flat 6}$ (Gm^7 Cm^7 F^7)

solo on Bb major scale over sequence

STRICTLY UNDER-AGE

SWING
Paul Busby
PRS

♩ = 152

Concert-bass

solos

solo on E melodic minor scale throughout (ascending form)

after solos, DC al fine

STRICTLY UNDER-AGE

(Bass part)

Em F#m7 B7+ Em B7+ Em

A7 B7+ Em B7+ Em C#°

F#m7 B7+ Em B7+ Em / A7 B11

Em Em^Δ F#m7 B7+ Em B7+ Em

A7 B7+ Em B7+ Em C#°

F#m7 B7+ Em B7+ Em

E^b7alt D^b° E^b7alt D^b° E^b7alt D^b° E^b7alt D^b° E^b7alt D^b° E^b7alt D^b°

E^b7alt D^b° E^b7alt D^b° E^b7alt D^b° E^b7alt D^b° E^b7alt D^b° E^b7alt *fine* D^b° E^b7alt

solos - Bass in 4 (using E melodic minor scale)

hold on fine

1: Em⁶ F#m7 B⁹(+5) Em⁶ / A⁹ B⁹(+5)

Em⁶ C#° F#m7 B⁹(+5) Em⁶ 1 F#m7 B⁹(+5)

2 Em⁶

E^b7alt D^b° E^b7alt D^b° E^b7alt D^b° 2 //

2 E^b7alt D^b° E^b7alt D^b° E^b7alt D^b° 2 //

after solos, DC al fine

ONE ALL

SWING
Reggae-feel
Paul Busby
PRS

♩ = 138

Concert-bass

C⁶ Dm⁷ Em⁷ Dm⁷ C⁶ F⁶ Em⁷ Am⁷

Dm⁷ G⁷ Em⁷ Am⁷ Dm⁷ Em⁷ F⁶ G¹³

C⁶ Dm⁷ Em⁷ Dm⁷ C⁶ F⁶ Em⁷ Am⁷

Dm⁷ G⁷ Em⁷ Am⁷ Dm⁷ F^Δ G⁷ / C⁶ (G¹¹)

Solo on C major scale throughout

SAMPLE BASS PART

C⁶ Dm⁷ Em⁷ Dm⁷ C⁶ F⁶ Em⁷ Am⁷

Dm⁷ G⁷ Em⁷ Am⁷ Dm⁷ Em⁷ F⁶ G⁷

C⁶ Dm⁷ Em⁷ Dm⁷ C⁶ F⁶ Em⁷ Am⁷

Dm⁷ G⁷ Em⁷ Am⁷ Dm⁷ F^Δ G⁷ / C⁶ G¹¹

♩ = 208

BANDORA'S POX

Concert-bass

E7(#9+5) (E7alt) throughout

bass in 4

drum fill
bass & piano still play

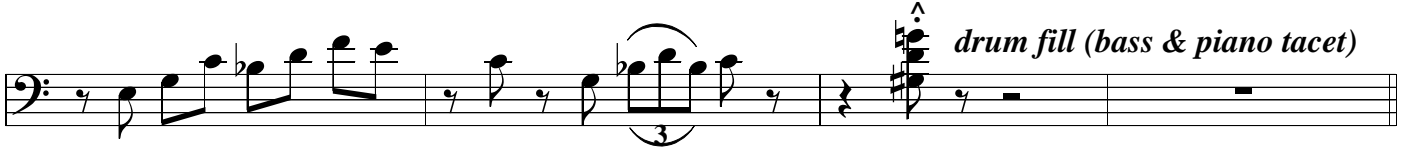
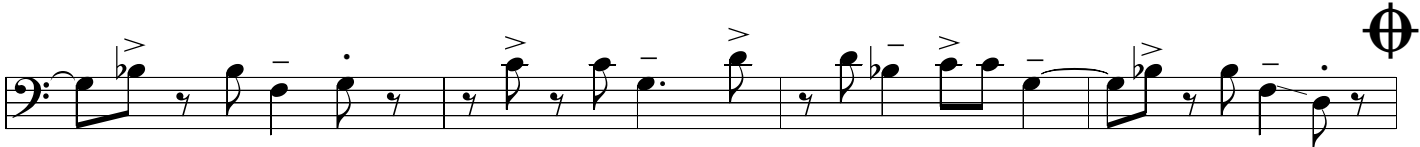
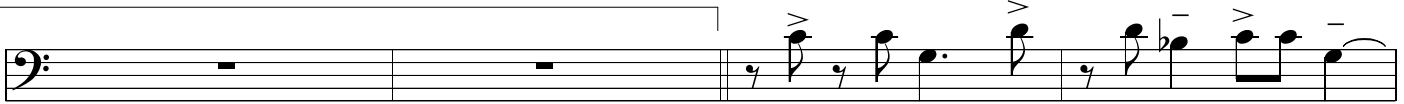
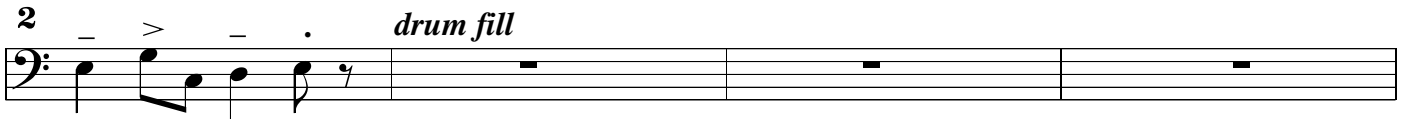
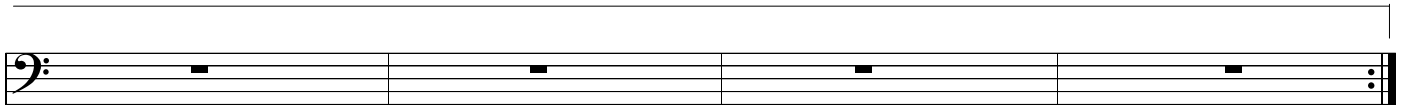
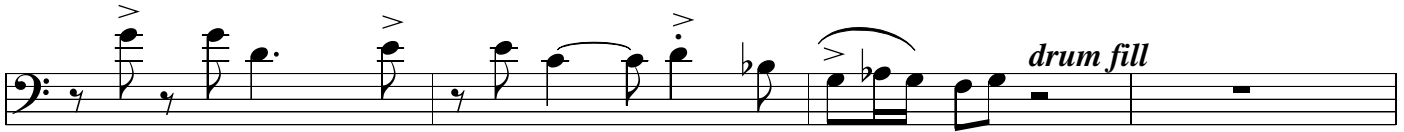

open solo on E7 alt (F melodic minor scale - ascending form)

after solos, DC al ⚡

CODA

♩ = 192

Bass in 4

MELLOW DUCK

SWING
Paul Busby
PRS

Concert-bass

Gm11

A^bΔ(+5)

B^b13(-5) C11

D[∅] E[∅]

Fm^Δ

D[∅]

Gm11

A^bΔ(+5)

B^b13

C11

C7(+5)

Fm⁶

E7(#9+5)

∕

∕

∕

A^bΔ(+5)

∕

Gm⁷

C7+

D[∅]

E[∅]

Fm^Δ

C7+

B^b13(-5)

A^bΔ(+5)

Gm⁷

A^bΔ(+5)

B^b9(-5)

C11

D[∅]

E7(+5)

Fm⁶

**solo on F melodic minor scale throughout - ascending form
over chord sequence**

Bass in 4 on sequence using notes of F melodic minor scale

EMPTY ARENA

STRAIGHT 8'S
Paul Busby
PRS

♩ = 132

Concert-bass

The main musical score for Concert-bass, measures 1-24. It is written in bass clef, 4/4 time, with a key signature of two flats (Bb and Eb). The piece starts with a mezzo-piano (*mp*) dynamic. The first four staves contain the main melody, featuring eighth and sixteenth notes, often beamed together, with some triplets. The fifth staff begins with a mezzo-forte (*mf*) dynamic. The sixth staff has a first ending bracket. The seventh staff has a second ending bracket. The eighth staff is marked *f* and includes a section labeled "soloist pick-up" with a chord of Eb(7) and a hatched area indicating a soloist's entry.

♩ solo on Ab major scale throughout

The solo section for Ab major scale, measures 25-32. It begins with a chord of Eb and the instruction "for 16 bars". The first staff shows the scale notes with chords: D^b (F), B^bm⁷, E^b, D^b (F), E^b (G), D^b (A^b), and E^b (G). The second staff repeats the first four notes with chords: D^b (F), B^bm⁷, E^b, and D^b (F). The instruction "2 times in all" is written at the end of the second staff. The third staff shows three double bar lines with a "2" above each, indicating a double bar line.

DS for next soloist
after solos, DC al

The CODA section, measures 33-35. It consists of three staves. The first staff has a *f* dynamic and a hatched area. The second and third staves show double bar lines with a "2" above each, indicating a double bar line.

EMPTY ARENA

Trombone harmony part

for use with trumpet/soprano lead

straight 8's

mp

mf

f

soloist pick-up
E \flat (7)

♩ solo on A \flat major scale throughout

for 16 bars

2 times in all

CODA

DS for next soloist
after solos, DC al ♩

EMPTY ARENA

straight 8's

Bass part

Eb pedal

mp

♩ = 90

Concert-bass

intro
(1st 8 bars of background)

HAZE

SWING
Paul Busby
PRS

7

mp

fine

1st solo
5th solo and so on

2nd solo

3rd solo

4th solo

Am⁷ F#m⁷ E^bm⁷ Cm⁷

when solos are finished - at any point - return to first key for bass solo
when bass solo is finished DS al fine

BACKGROUND TO TUNE

p

HAZE

Piano and Bass parts

intro

p
bass *piano 8vb*

play 2 times in all

tune begins

p

fine

1st solo	2nd solo	3rd solo	4th solo
5th solo			
Am ⁷	F [♯] m ⁷	E ^b m ⁷	Cm ⁷

when solos are finished - at any point - return to Am⁷ for bass solo
when bass solo is finished, DS al fine

The type of bass line and piano backing should vary for each solo

♩ = 138
Concert-bass

intro piano cue

LOS ECOS

MEDIUM LATIN
Paul Busby
PRS

G F G F

A G F *sim*

B

C *fine by fading out vamp*

solos solo on C major scale throughout

Riff 1.

Riff 2.

Concert-bass

LOS ECOS (continued)

Riff 3. - for use with riff 2.

Riff 4.

Riff 5. - can be used with riff 4.

after solos, DS al fine

Final chorus: if enough players, the ensemble can be divided into 2 or 3, thus:

group 1

group 2 (start 1 bar behind)

group 3 (start 2 bars behind & tacet at section B)

Bass - intro

then |: G | F :| for tune/solos

♩ = 200

LITTLE DEMON

JAZZ WALTZ

1-feel

Paul Busby

PRS

Concert-bass

E7(#9)

C#7(b9-5)

Bb7(b9)

G7(b9)

E13(-5)

C#13(b9)

Bb13(-5)

G7(#9-5)

E7(#9-5)

C#7(b9-5)

Bb13(b9)

G7(-5)

E7(#9)

C#13(-5)

E7(#9)

Use F diminished scale over chord sequence throughout:

♩ = 160

ME-BOP

(Middle-Eastern - Bop)

SWING
Paul Busby
PRS

Concert-bass

D triad throughout

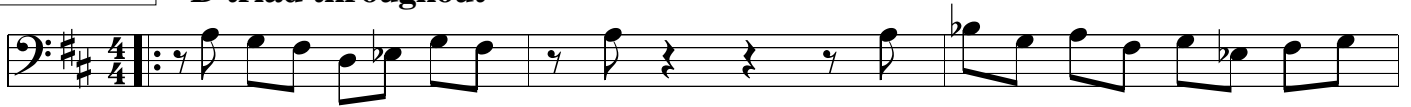

Use D Middle-Eastern scale throughout:

I call this scale D^A (D Arabic)

ME-BOP

Sample Bass part

All on D major (triad)

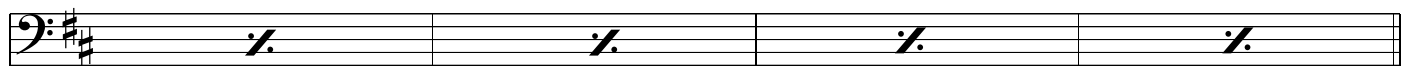
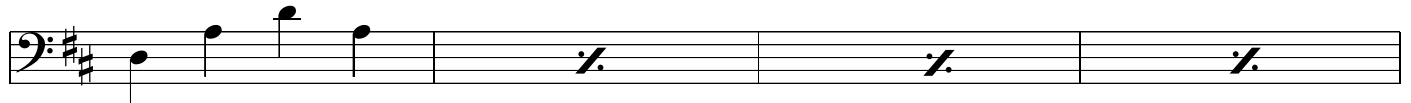
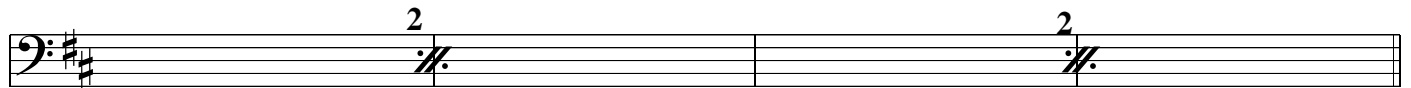
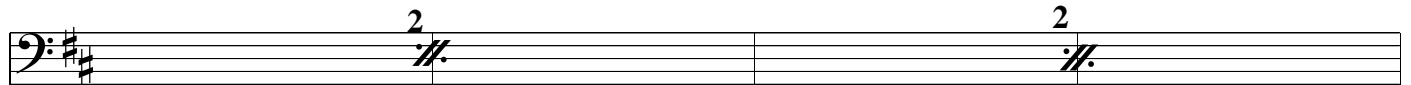
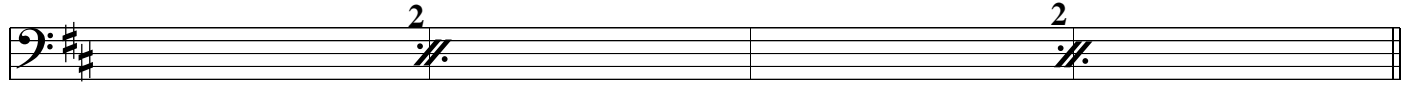

Piano can play low pedal D's and A's

ALL IN ONE

SWING
Paul Busby
PRS

♩ = 132

Bb part

Chord progression for the first staff: C⁶ Dm⁷ Em⁷ Dm⁷ C⁶ F^Δ Em⁷ Am⁷

Chord progression for the second staff: Dm⁷ G¹³ Em⁷ Am⁷ Dm⁹ Em⁷ F⁶ G⁷

Chord progression for the third staff: C⁶ Dm¹¹ Em⁷ Dm⁷ C⁶ F⁶ Em⁷ Am⁷

Chord progression for the fourth staff: Dm⁷ G¹³ Em⁷ Am⁷ Dm⁹ G⁷ C⁶

Chord progression for the fifth staff: Am⁹ / Em¹¹ Am⁹

Chord progression for the sixth staff: F^Δ Em⁷ Dm⁷ G^{7sus4} G⁹

Chord progression for the seventh staff: C^Δ on G pedal Dm¹¹ Em⁷ Dm⁷ C^Δ F^Δ Em⁷ Am⁷

Chord progression for the eighth staff: Dm⁷ G¹³ Em⁷ Am⁷ Dm⁷ G⁷ C⁶ (Am⁷ Dm⁷ G⁷)

solo on C major scale over sequence

♩ = 152

Bb part

STRICTLY UNDER-AGE

SWING
Paul Busby
PRS

solo on F# melodic minor scale throughout (ascending form)

Chord progression for the first line of the solo:

F#m6	G#m7	C#9(+5)	F#m6	z	B9	C#9(+5)
------	------	---------	------	---	----	---------

Chord progression for the second line of the solo:

F#m6	D#ø	G#m7	C#9(+5)	F#m6	1 G#m7 C#9(+5)
					2 F#m6

Melodic line for the second line of the solo:

F7alt	D#ø	F7alt	D#ø	F7alt	D#ø	2
-------	-----	-------	-----	-------	-----	---

Melodic line for the third line of the solo:

2	F7alt	D#ø	F7alt	D#ø	F7alt
---	-------	-----	-------	-----	-------

after solos, DC al Fine

♩ = 138

ONE ALL

SWING
Reggae-feel
Paul Busby
PRS

Bb part

solo on D major scale throughout

♩ = 208

BANDORA'S POX

SWING
Paul Busby
PRS

Bb part F#7(#9+5) (F#7alt) throughout

open solo on F#7alt (G melodic minor scale - ascending form)

after solos, DC al ⊕

The CODA section consists of two staves. The first staff begins with a quarter rest, followed by an eighth note G#4, a quarter note A4, an eighth note B4, a quarter note C5, and an eighth note D5. The second staff continues with a quarter note E5, an eighth note F#5, a quarter note G5, an eighth note A5, a quarter note B5, and an eighth note C6. The section ends with a double bar line and repeat dots.

MELLOW DUCK

SWING
Paul Busby
PRS

♩ = 192
Bb part Am¹¹ B^bΔ(+5) C¹³⁽⁻⁵⁾ D^{7sus4} E[∅] F^{#∅} Gm^Δ

E[∅] Am¹¹ B^bΔ(+5) C¹³ D^{7sus4} D⁷⁽⁺⁵⁾ Gm⁶

F^{#7(#9+5)}

B^bΔ(+5) Am⁷ D⁷⁺

E[∅] F^{#∅} Gm^Δ D⁷⁺ C¹³⁽⁻⁵⁾ B^bΔ(+5)

Am⁷ B^bΔ(+5) C⁹⁽⁻⁵⁾ D^{7sus4} E[∅] F^{#7(+5)} Gm⁶

solo on G melodic minor scale throughout - ascending form

♩ = 132

EMPTY ARENA

STRAIGHT 8'S
Paul Busby
PRS

Bb part

♩ solo on Bb major scale throughout

for 16 bars

others

DS for next soloist
after solos, DC al \oplus

CODA

EMPTY ARENA

Tenor harmony part

straight 8's

Bb part

mp

mf

1

2

f

soloist pick-up

F7

⊕

♩ solo on Bb major scale throughout

for 16 bars

F7

E♭ G Cm7 F7 E♭ F7 E♭ F7

G A B♭ A

others

2 times in all

E♭ G Cm7 F7 E♭ Cm7 F7 F7

2

2

2

CODA

DS for next soloist after solos, DC al ⊕

♩ = 90

HAZE

SWING
Paul Busby
PRS

Bb part

intro
(1st 8 bars of background)

bluesy-feel

1st solo
5th solo and so on

2nd solo

3rd solo

4th solo

Chord progression for solos: Bm7 | Abm7 | Fm7 | Dm7

when solos are finished - at any point - return to first key for bass solo
when bass solo is finished, DS al fine

Two empty musical staves.

Tenor

BACKGROUND TO TUNE

other tenors or trumpets/clarinets 8vb

♩ = 138

LOS ECOS

MEDIUM LATIN
Paul Busby
PRS

Bb part

intro

8

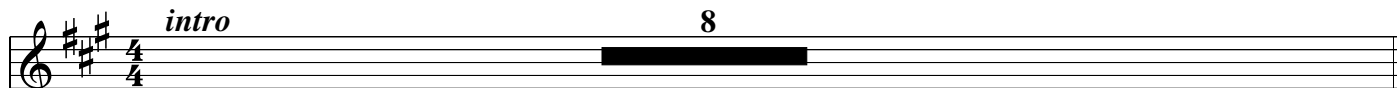

A

B

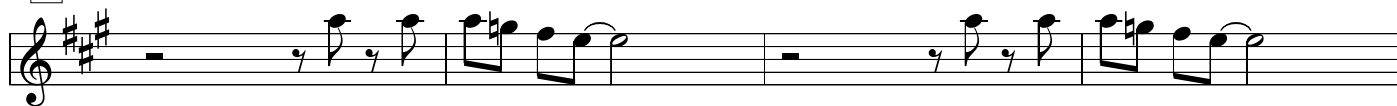

C

fine by fading out vamp

solos

solo on D major scale throughout

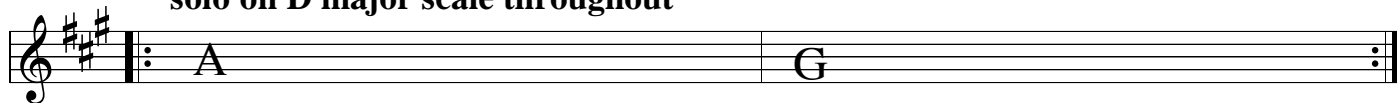

Riff 1.

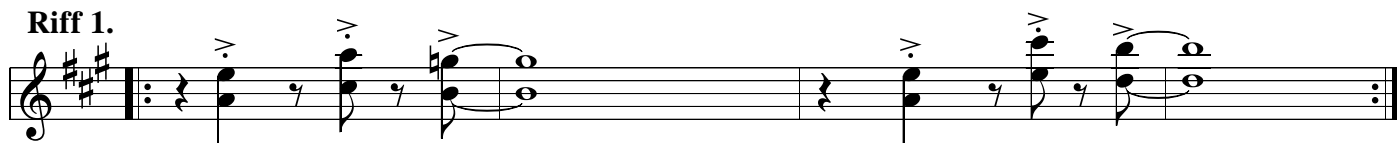

Riff 2.

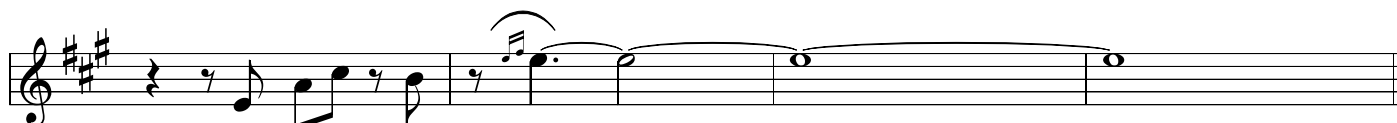
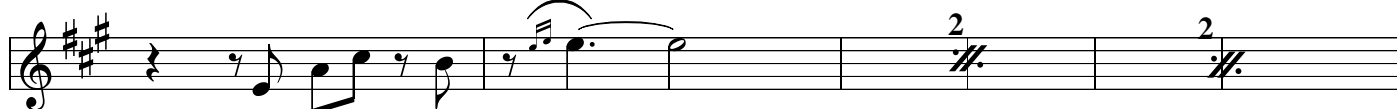

Bb part

LOS ECOS (continued)

Riff 3. - for use with riff 2.

Riff 4.

Riff 5. - can be used with riff 4.

after solos, DS al fine

Final chorus: if enough players, the ensemble can be divided into 2 or 3, thus:

group 1

group 2

(start 1 bar behind)

group 3

(start 2 bars behind & tacet at section B)

♩ = 200

Bb part

LITTLE DEMON

JAZZ WALTZ
Paul Busby
PRS

F#7(#9)

E♭7(b9-5)

C7(b9)

A7(b9)

F#13(-5)

E♭13(b9)

C13(-5)

A7(#9-5)

F#7(#9-5)

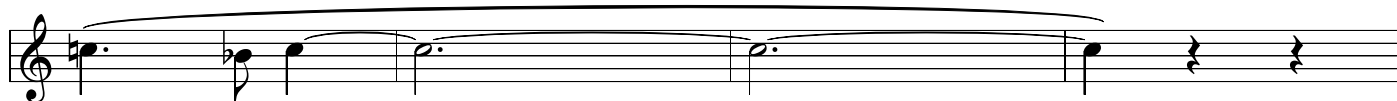

E♭7(b9-5)

C13(b9)

A7(-5)

F#7(#9)

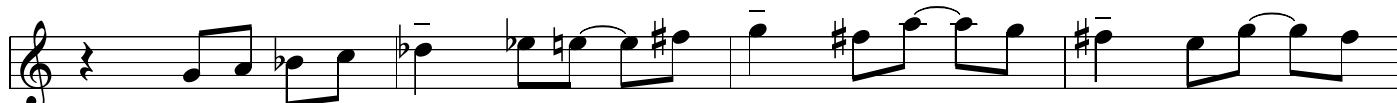

E♭13(-5)

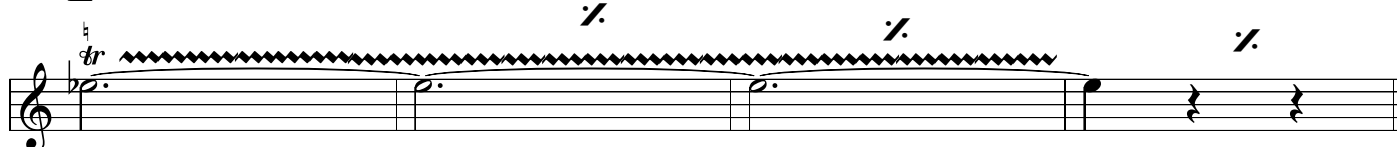

F#7(#9)

Use G diminished scale over chord sequence throughout:

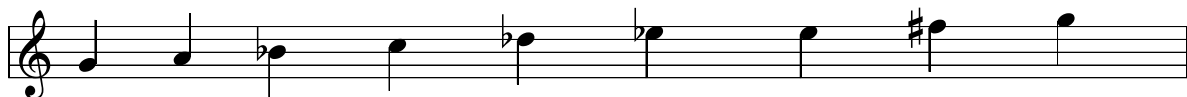

♩ = 160

ME-BOP

SWING
Paul Busby
PRS

Bb part

E triad throughout

(Middle-Eastern - Bop)

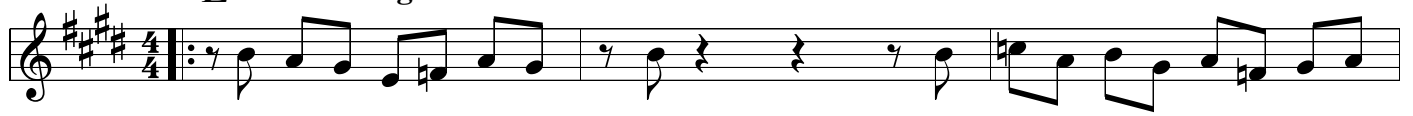

Use E Middle-Eastern scale throughout:

I call this scale E^A (E Arabic)

ALL IN ONE

SWING
Paul Busby
PRS

♩ = 132

E♭ part

solo on G major scale over whole sequence

♩ = 152
E♭ part

STRICTLY UNDER-AGE

SWING
Paul Busby
PRS

solo on C# melodic minor scale throughout (ascending form)

after solos, DC al fine

♩ = 138

ONE ALL

SWING
Reggae-feel
Paul Busby
PRS

E♭ part

A⁶ Bm⁷ C[♯]m⁷ Bm⁷ A⁶ D⁶ C[♯]m⁷ F[♯]m⁷

Bm⁷ E⁷ C[♯]m⁷ F[♯]m⁷ Bm⁷ C[♯]m⁷ D⁶ E¹³

A⁶ Bm⁷ C[♯]m⁷ Bm⁷ A⁶ D⁶ C[♯]m⁷ F[♯]m⁷

Bm⁷ E⁷ C[♯]m⁷ F[♯]m⁷ Bm⁷ D^Δ E⁷ / A⁶ (E⁷sus⁴)

solo on A major scale throughout

♩ = 208

BANDORA'S POX

SWING
Paul Busby
PRS

E♭ part C#7(#9+5) (C#7alt) throughout

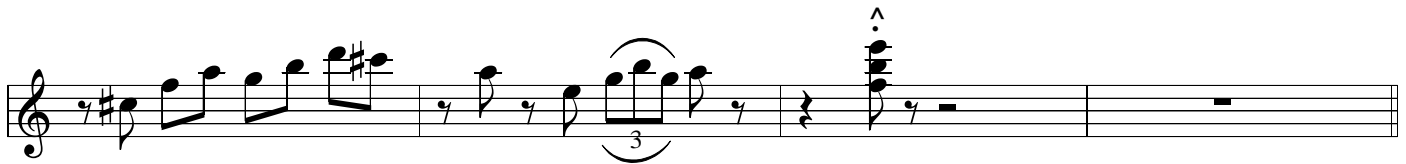
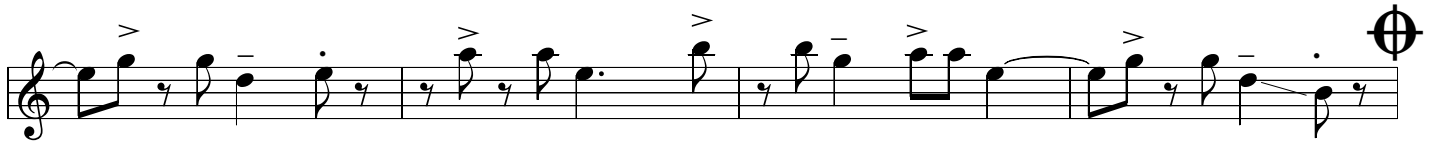
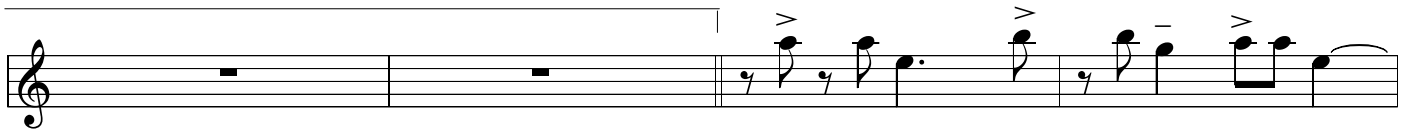
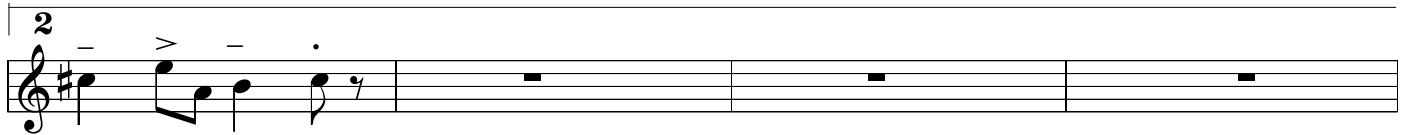
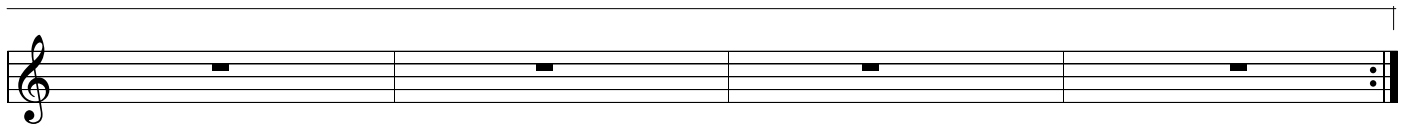
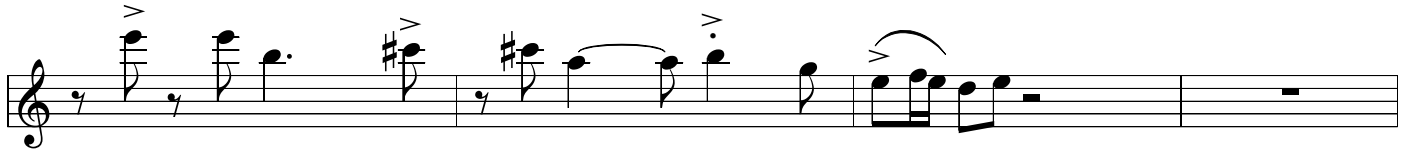
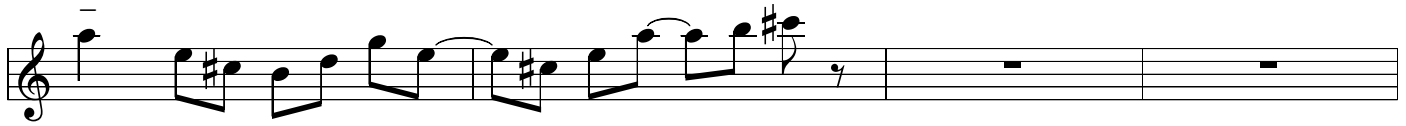

CODA

after solos, DC al ⊕

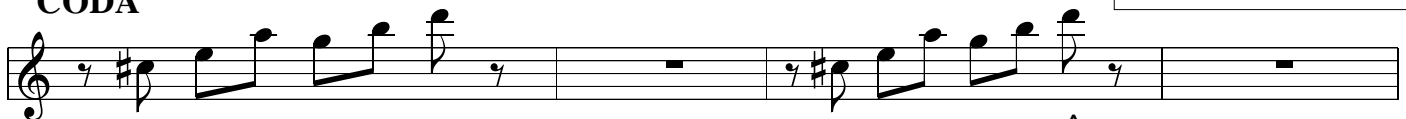

♩ = 192

MELLOW DUCK

SWING
Paul Busby
PRS

E♭ part

Em¹¹ F^{Δ(+5)} G¹³⁽⁻⁵⁾ A^{7sus4} B[∅] C^{#∅} Dm^Δ

B[∅] Em¹¹ F^{Δ(+5)} G¹³ A^{7sus4} A⁷⁺ Dm⁶

C^{#7(#9+5)} / / /

F^{Δ(+5)} / Em⁷ A⁷⁺

B[∅] C^{#∅} Dm^Δ A⁷⁺ G¹³⁽⁻⁵⁾ F^{Δ(+5)}

Em⁷ F^{Δ(+5)} G⁹⁻⁵ A^{7sus4} B[∅] C^{#7(+5)} Dm⁶

**solo on D melodic minor throughout - ascending form
over chord sequence**

♩ = 132

EMPTY ARENA

STRAIGHT 8'S
Paul Busby
PRS

E♭ part

mp

mf

f

1

2

solist pick-up

C7

♩ solo on F major scale throughout

for 16 bars

C7

B^b/D

Gm⁷

C⁷

B^b/D

C⁷/E

B^b/F

C⁷/E

others

B^b/D

Gm⁷

C⁷

B^b

Gm⁷

C⁷

C⁷

2

2

2

2 times in all

CODA

**DS for next soloist
after solos, DC al ⊕**

EMPTY ARENA

Alto harmony part

straight 8's

mp

mf

f

soloist pick-up
C7

§ solo on F major scale throughout

for 16 bars

C7 | B^b/D | Gm⁷ | C⁷ | B^b/D | C⁷/E | B^b/F | C⁷/E

others

B^b/D | Gm⁷ | C⁷ | B^b | Gm⁷ | C⁷ | C⁷ :||

2 times in all

CODA

DS for next soloist
after solos, DC at

♩ = 90

E♭ part

HAZE

SWING
Paul Busby
PRS

intro
(1st 8 bars of background)

bluesy-feel

7

mp

fine

1st solo

5th solo and so on

2nd solo

3rd solo

4th solo

F#m⁷ E♭m⁷ Cm⁷ Am⁷

when solos are finished - at any point - return to first key for bass solo
when bass solo is finished, DS al fine

BACKGROUND TO TUNE

(baritones play 8va)

p

♩ = 138

LOS ECOS

MEDIUM LATIN
Paul Busby
PRS

E♭ part

intro

8

A

B

C

fine by fading out vamp

solos

solo on A major scale throughout

Riff 1.

Riff 2.

Eb part

LOS ECOS (continued)

Riff 3. - for use with riff 2.

Riff 4.

Riff 5. - can be used with riff 4.

after solos, DS al fine

Final chorus: if enough players, the ensemble can be divided into 2 or 3, thus:

♩ = 200

LITTLE DEMON

JAZZ WALTZ
Paul Busby
PRS

E♭ part

C#7(#9)

B♭7(b9-5)

G7(b9)

E7(b9)

C#13(-5)

B♭13(b9)

G13(-5)

E7(#9-5)

C#7(#9-5)

B♭7(b9-5)

G13(b9)

E7(-5)

C#7(#9)

B♭13(-5)

C#7(#9)

Use D diminished scale over chord sequence throughout:

♩ = 160

ME-BOP

(Middle-Eastern - Bop)

SWING
Paul Busby
PRS

E♭ part

B triad throughout

Use B Middle-Eastern scale throughout:

I call this scale B^A (B Arabic)