

very smoothly

# UPRISING

straight 8s  
Paul Busby  
PRS

♩ = 100

♩ = 150

*Tempo*

fast arpeggio then gradually start to trem *f*

*rit.*  
*mp*  
Red. \*

*a tempo*  
♩ = 100  
*mp*  
Red. \* Red. \* Red. \*

*f*  
*mp*  
Red. \* Red. \*

*rit.*  
Red. \* Red. \* Red. \*

*pp*  
Red. \* 8vb

(please note: accidentals apply only to same bar and same clef to avoid lots of courtesy accidentals)

# UPRISING

Paul Busby  
PRS

Bass

15

cue: piano tremelo chord

*rit.*

Tempo

♩ = 150

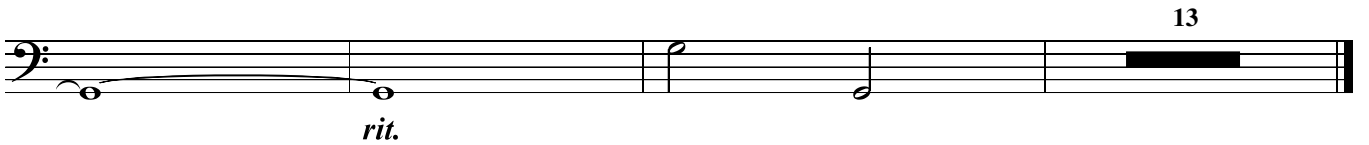

# UPRISING

Paul Busby  
PRS

Drums

15

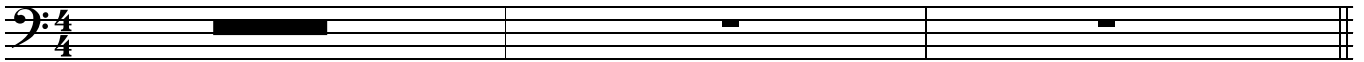

♩ = 150 LATIN

*rit.*

*Tempo*

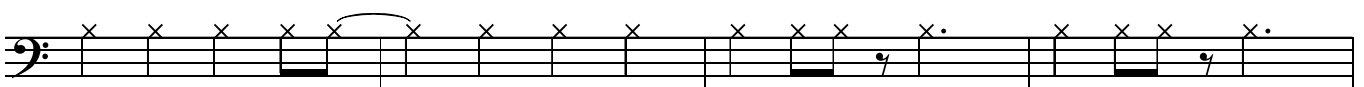
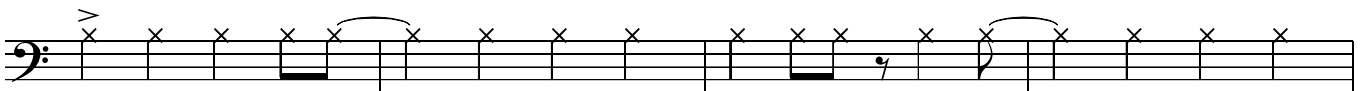
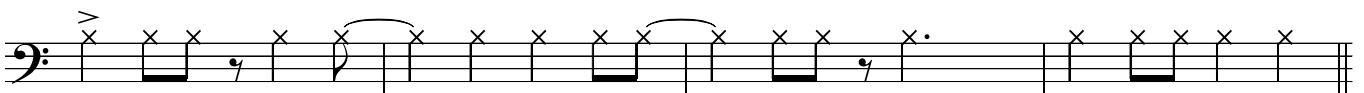
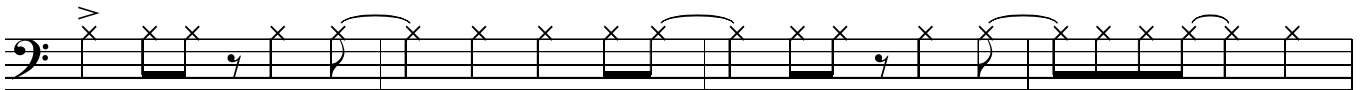
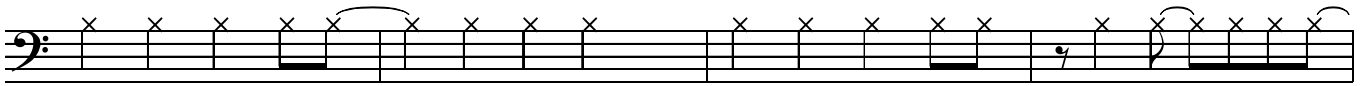
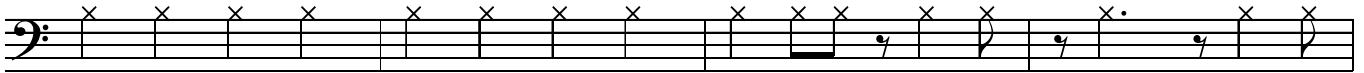

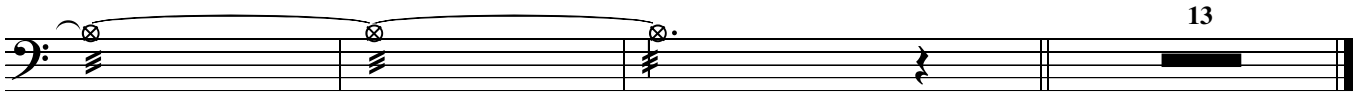
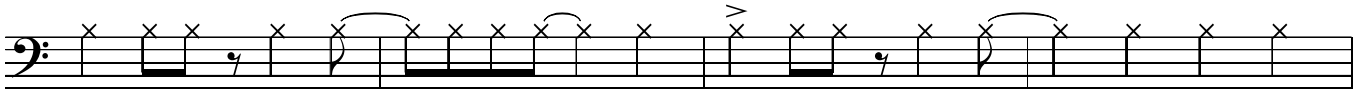
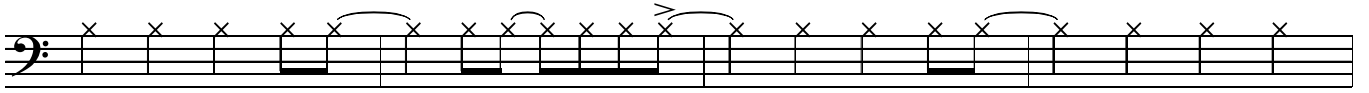
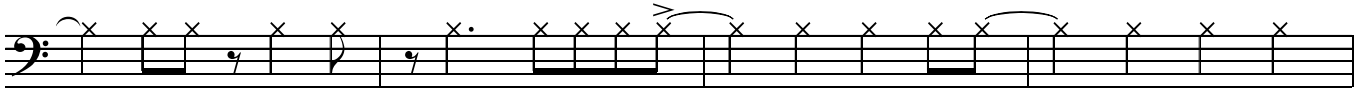
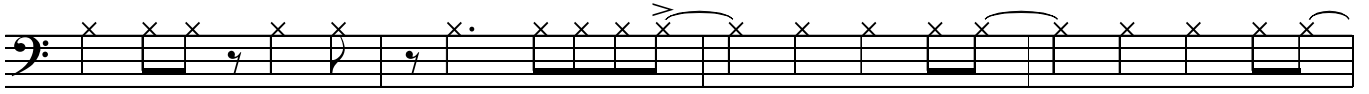
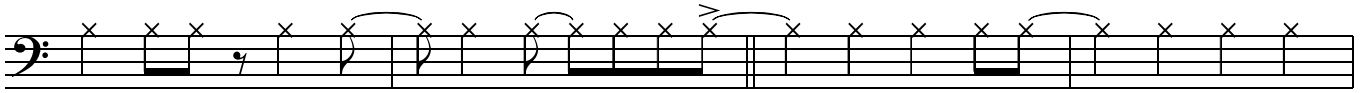

*rit.*