

Trumpet
(still in concert pitch)

SOFA, SO GOOD

Swing
Paul Busby
PRS

16
or until ready

A

mp

B

mp

C

mf

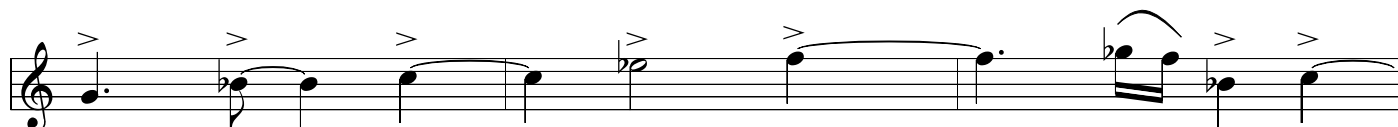
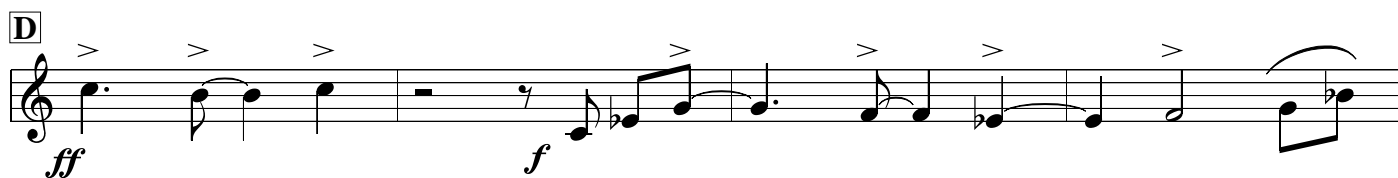
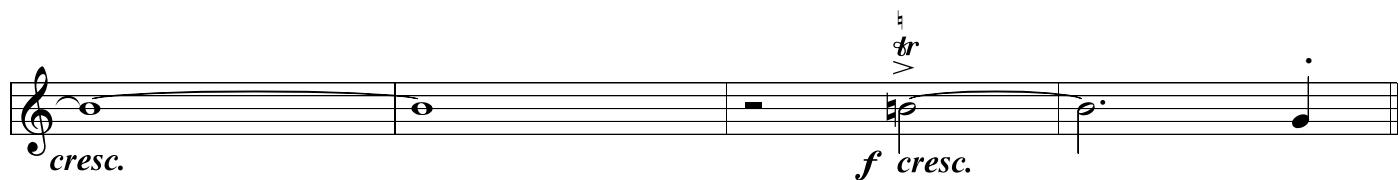
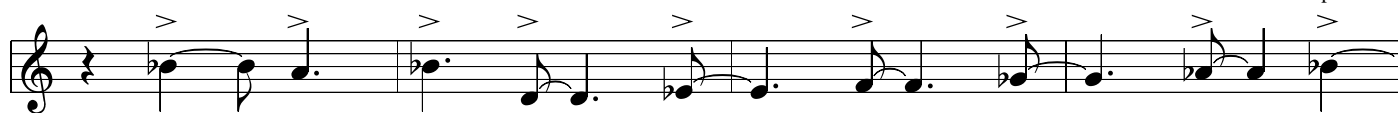

fine

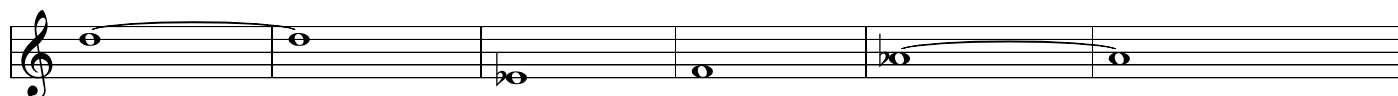
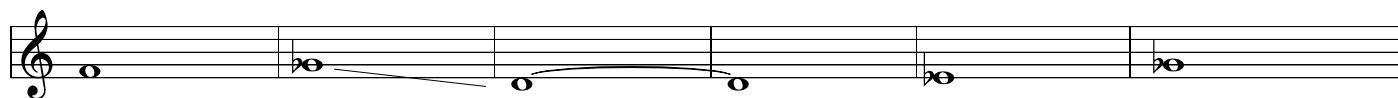
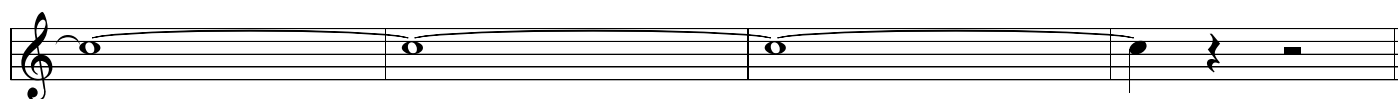

solo ad lib

MQ

NR

	for 16 bars		for 16 bars
--	-------------	--	-------------

OS

--	--	--	--

--	--	--	--

--	--	--	--

--	--	--	--

PT

--	--	--	--

--	--	--	--

--	--	--	--

--	--	--	--

--	--	--	--

U C13(+11)

open drum solo

vamp

8

--	--	--	--

DS al fine

Alto (still in concert pitch)

SOFA, SO GOOD

Swing
Paul Busby
PRS

16
or till ready

A 

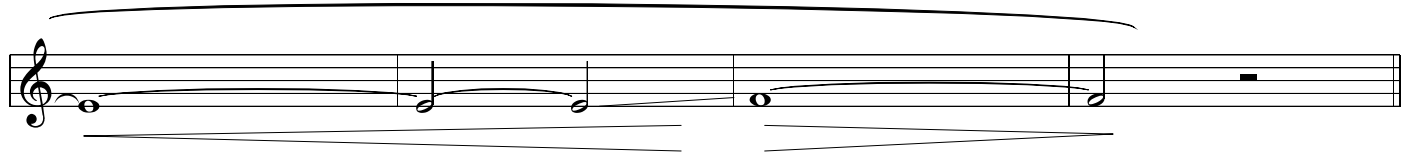
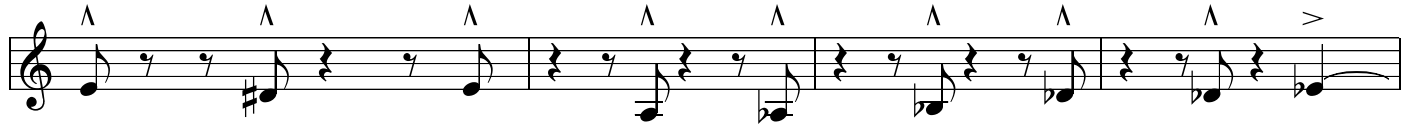
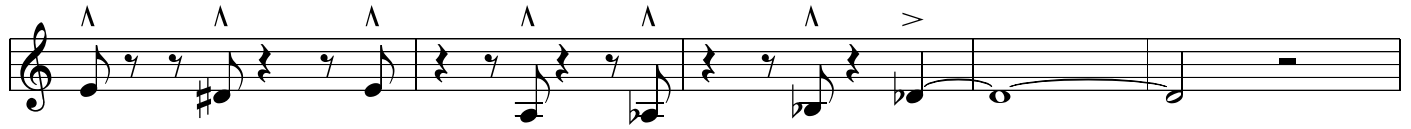

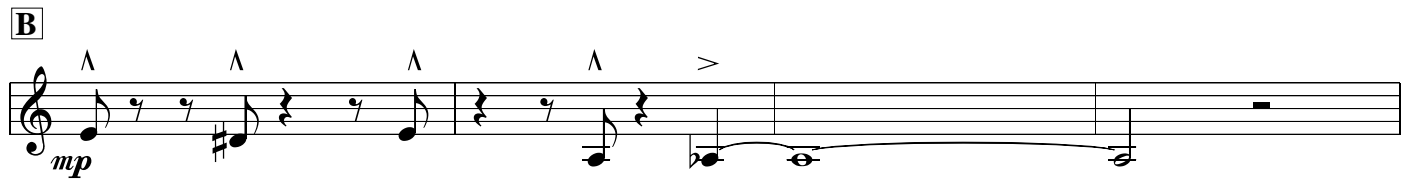
B 

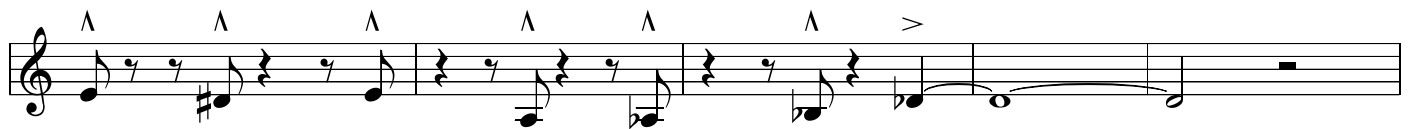

C 

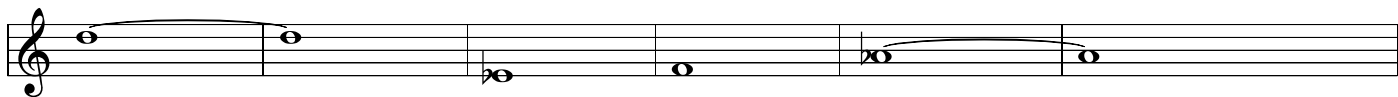
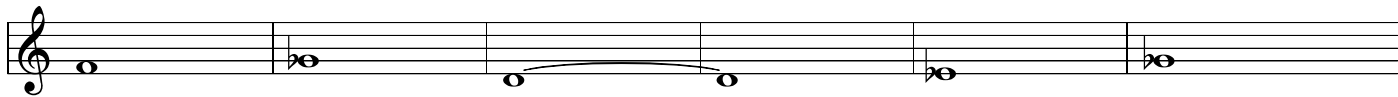
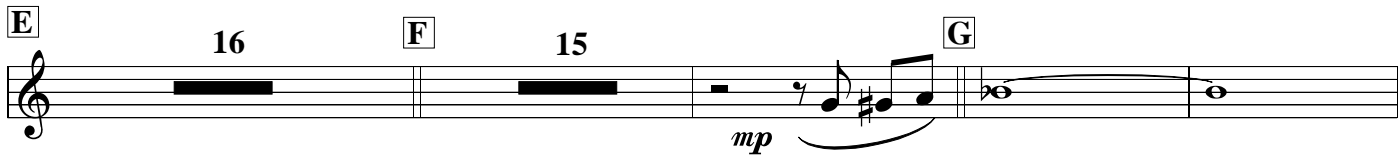
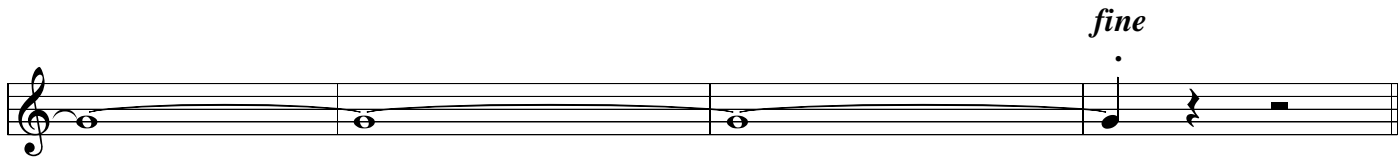
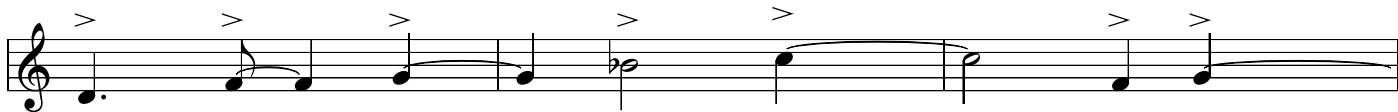
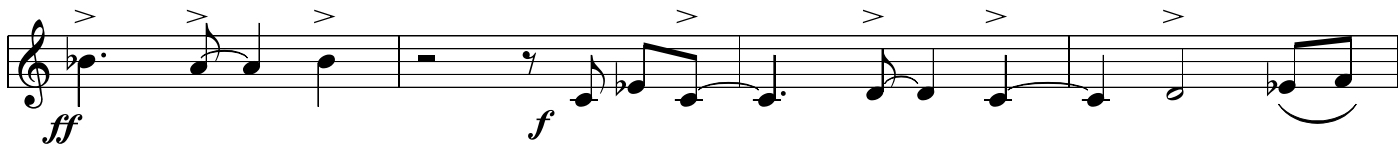
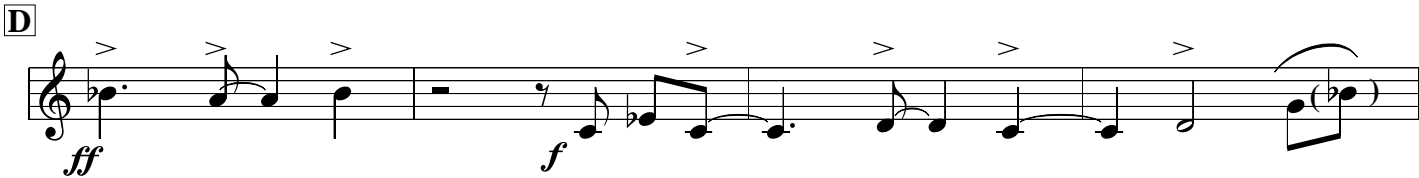
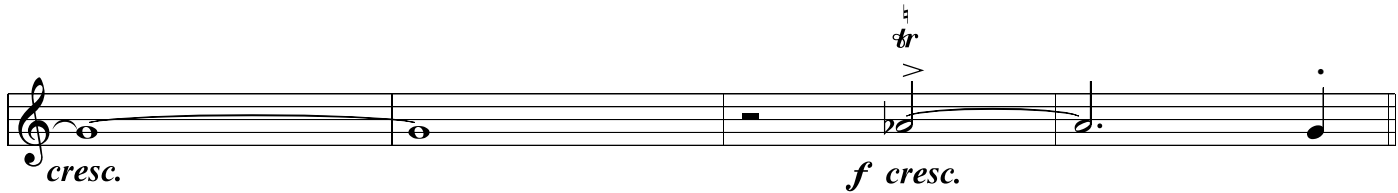
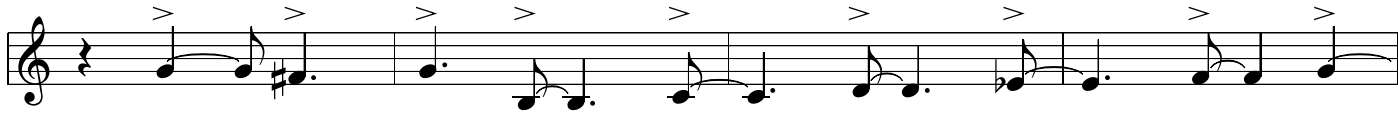

H 17 *mp*

I *mf*

J *mp* *mf*

K 15

M 16 **N** 15

O

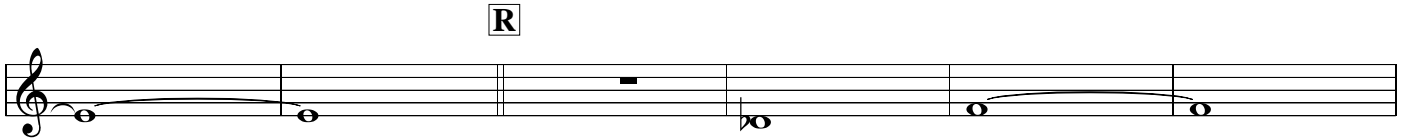
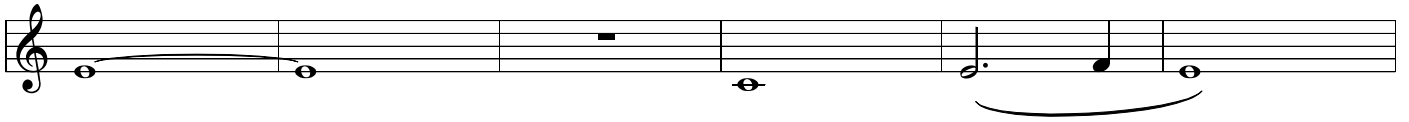
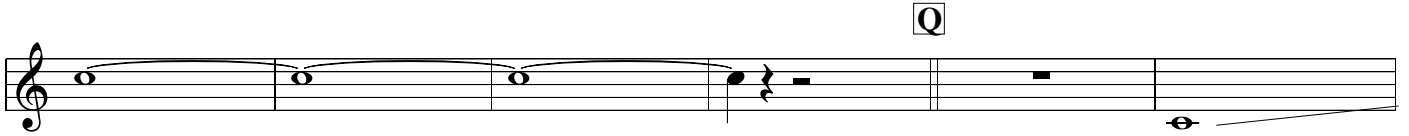
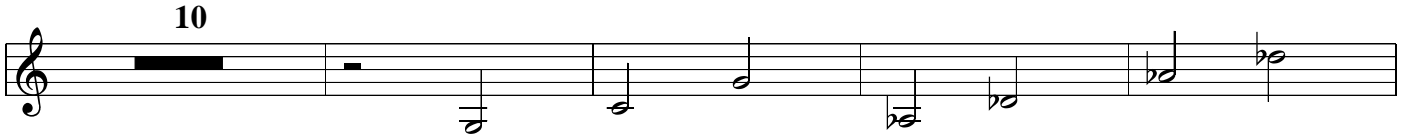
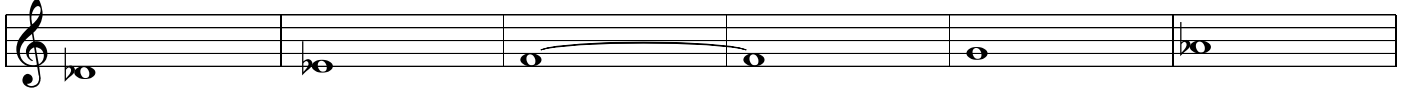

S 15

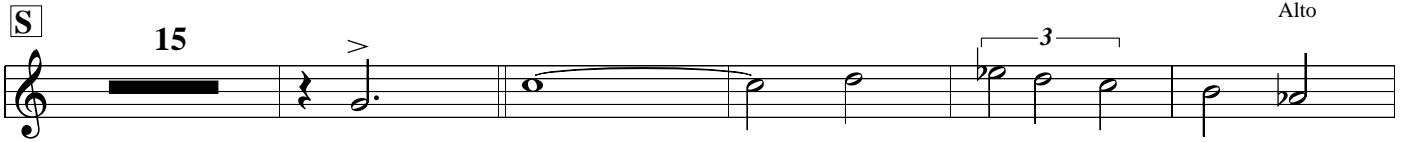

U open drum solo *vamp* 8

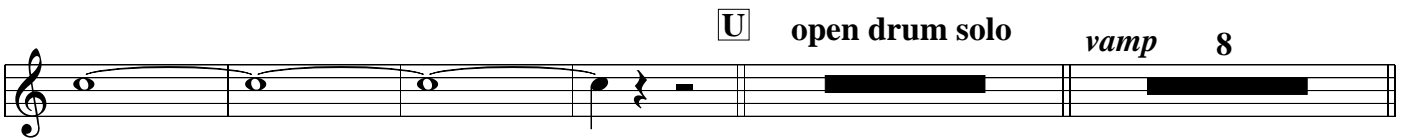

DS al fine

Tenor (still in concert pitch)

SOFA, SO GOOD

Swing
Paul Busby
PRS

16
or till ready

A

B

C

D

fine

E I *solo ad lib*

F J

G K

HL

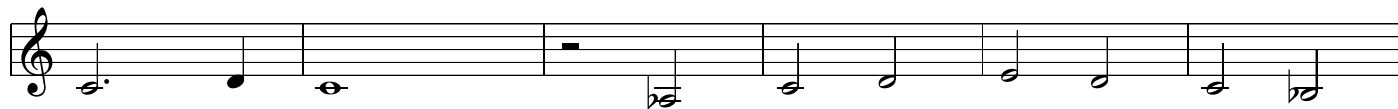

R

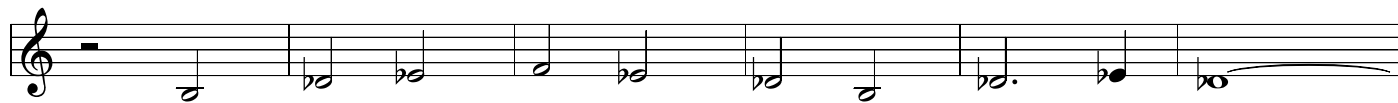
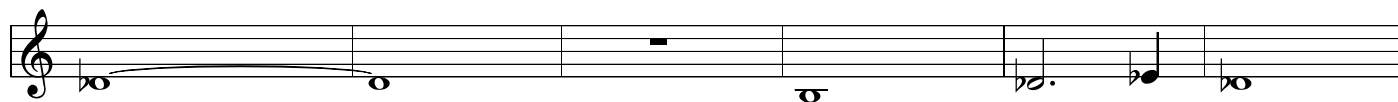
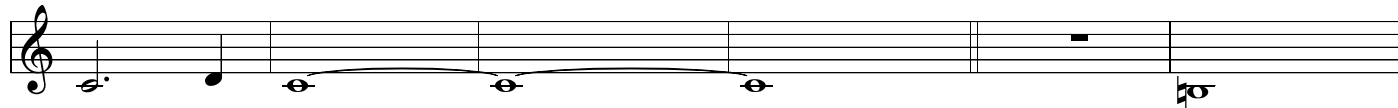

S

15

T

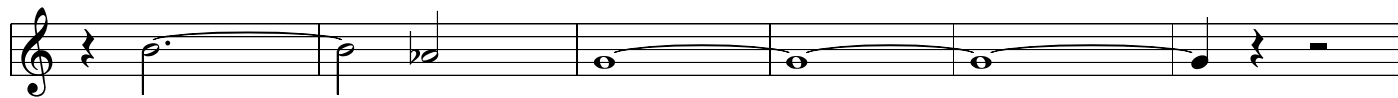
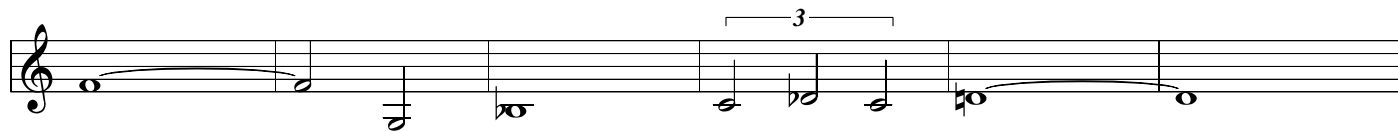
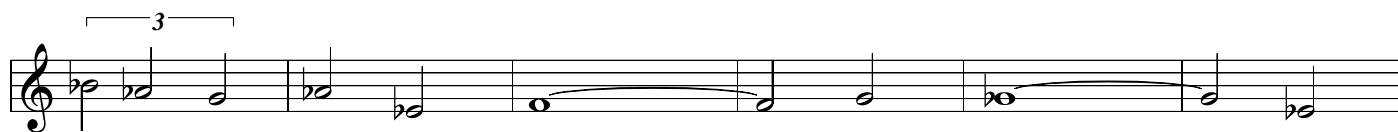
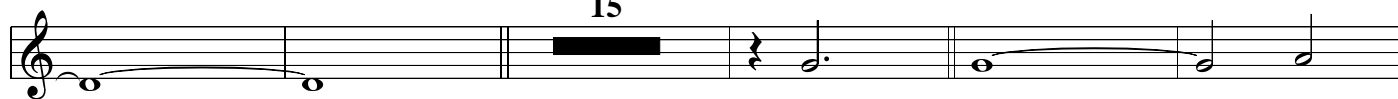

open drum solo

vamp

8

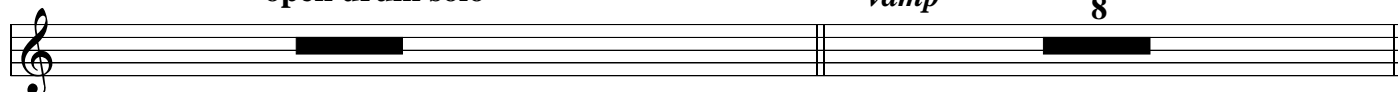

DS al fine

Trombone

SOFA, SO GOOD

Swing
Paul Busby
PRS

♩ = 250

16
or till ready

mp

B

mp

C

mf

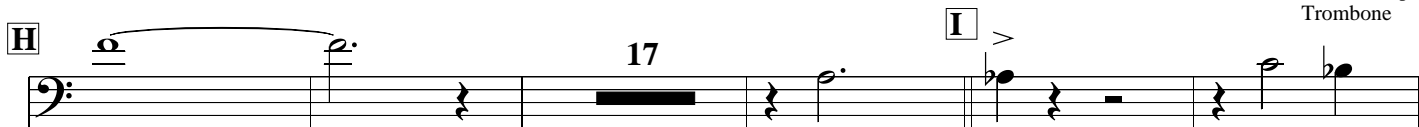

H  **I** 

17

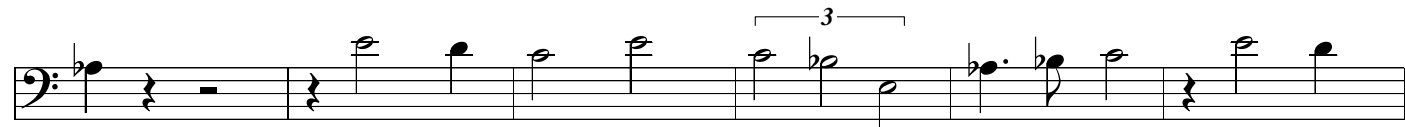

J 

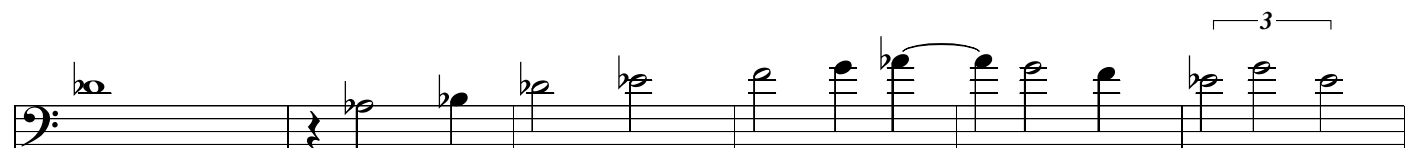

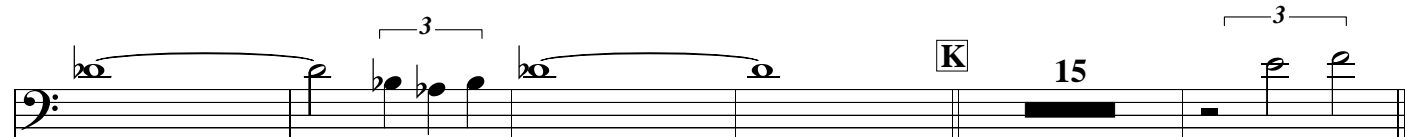

K

15

L 

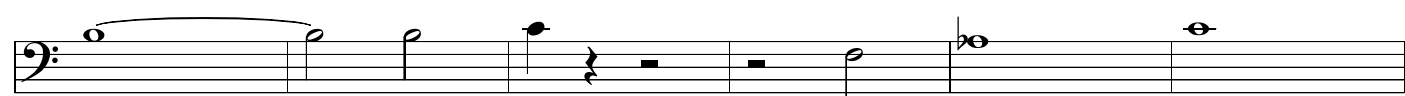

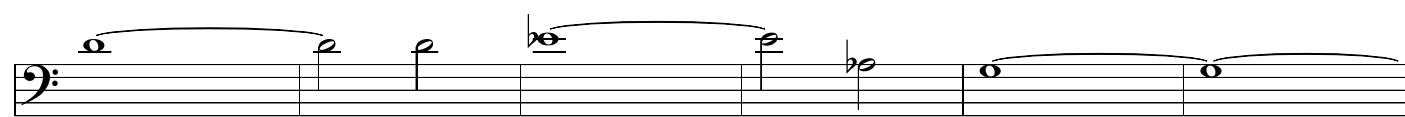

M

16

N

15

0

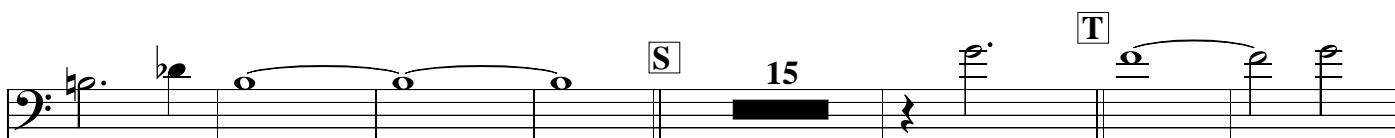
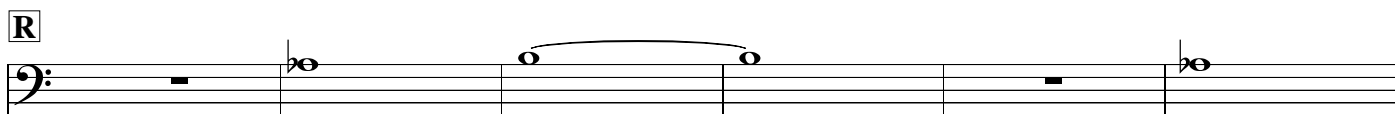
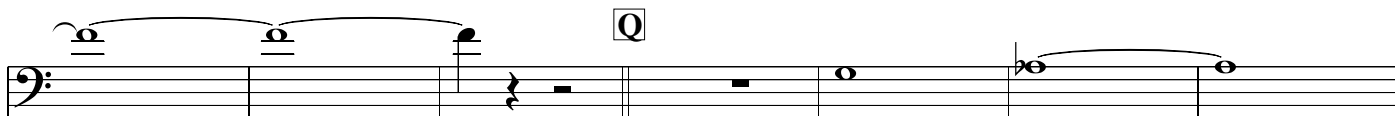
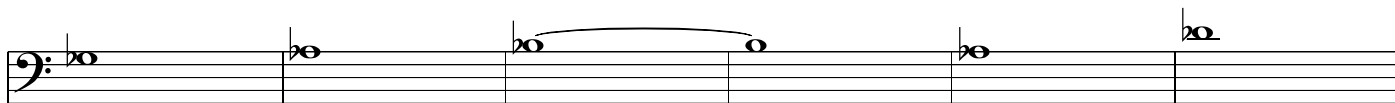
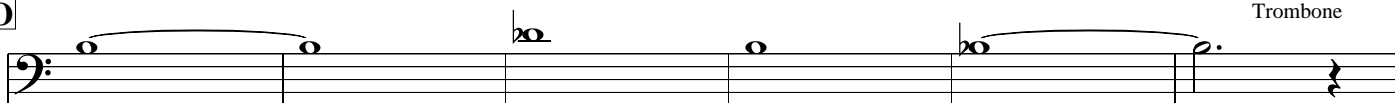

U

open drum solo

vamp

8

DS al fine