

Piano (Piano Trio)

Fast

SOFA, SO GOOD

SWING
Paul Busby
PRS

A ♩ = 250

B

D

fine pick-up
B13 (+11)

solos

for 16 bars

for 16 bars

after solo, open Drum solo then DC al fine

Bass (in Piano Trio)

SOFA, SO GOOD

Swing
Paul Busby
PRS

A $\text{♩} = 250$

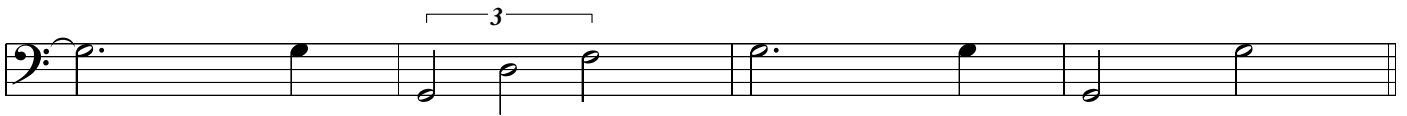
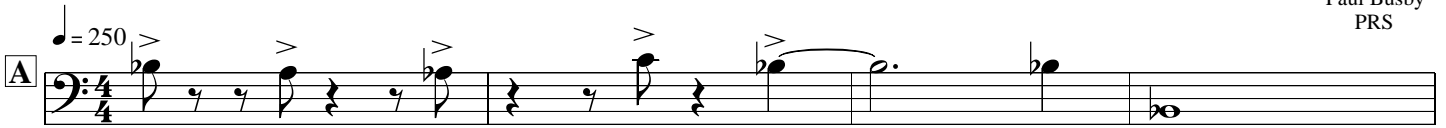

B

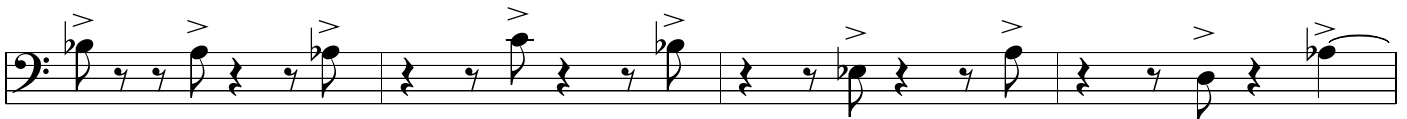
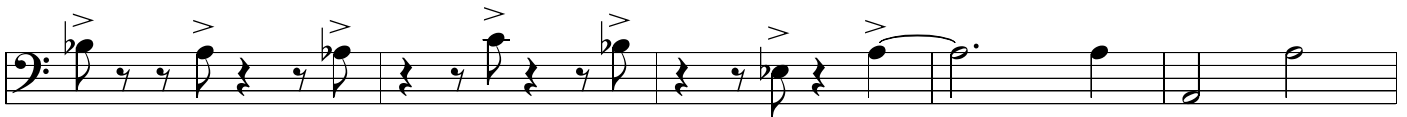

C

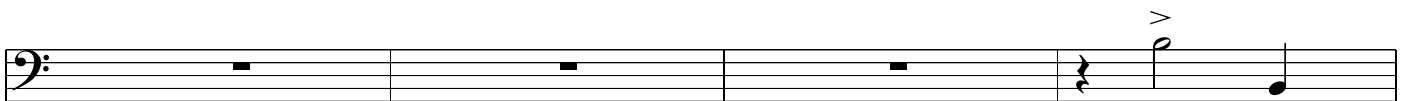
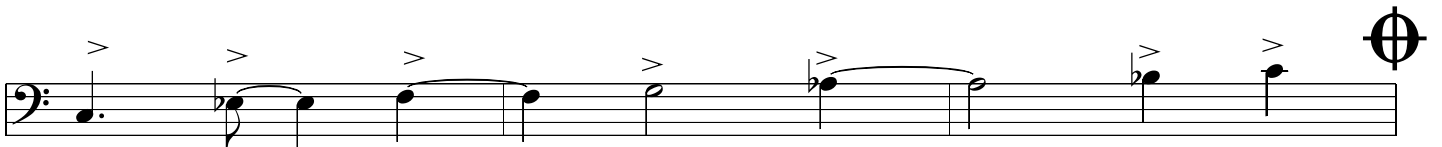
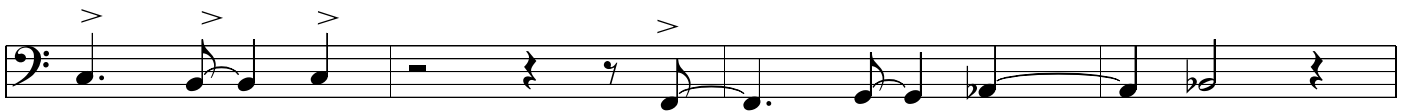
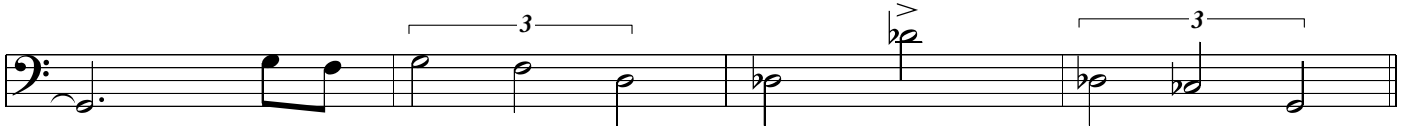

piano solo

B \flat 7(+11) for 16 bars || **G7(\flat 9-5) for 16 bars**

E \flat 7alt / / B \flat m7 / A \flat m7

Gm7 / / E \flat m7 / D \flat m7

Cm7 / / Fm7 / /

G7alt / / D \flat 7(#9) / /

C7sus4 / / Fm7 / G7sus4

C7sus4 / / D \flat 7sus4 / (D \flat 7)

C7sus4 / / Fm7 / B \flat m7

G7sus4 / / G7alt / /

Csus4 / / / / B7(+11) / / :

After piano solo, open drum solo then DC al

CODA

- - - ^

Drums (fill out)

SOFA, SO GOOD

Swing
Paul Busby
PRS

♩ = 250

A

Section A consists of four staves of music in 4/4 time. The first staff begins with a treble clef and a 4/4 time signature. The music is written in bass clef. The first two staves feature a rhythmic pattern of eighth notes and quarter notes, with accents (>) over the first and third notes of the first measure in each staff. The third staff continues this pattern. The fourth staff concludes the section with a double bar line and a triplet of eighth notes in the second measure.

B

Section B consists of four staves of music in 4/4 time. The first staff begins with a treble clef and a 4/4 time signature. The music is written in bass clef. The first two staves feature a rhythmic pattern of eighth notes and quarter notes, with accents (>) over the first and third notes of the first measure in each staff. The third staff continues this pattern. The fourth staff concludes the section with a double bar line and two triplet markings over eighth notes in the second and fourth measures.

C

Section C consists of two staves of music in 4/4 time. The first staff begins with a treble clef and a 4/4 time signature. The music is written in bass clef. The first two staves feature a rhythmic pattern of eighth notes and quarter notes, with accents (>) over the first and third notes of the first measure in each staff. The second staff concludes the section with a double bar line.

piano solo

A box containing the instruction: after piano solo, open drum solo and then DC al \oplus

CODA

