

A KISS FOR LADY ELEANOR

Sometime in the 19th century, Lady Eleanor Dawtry-Dawson, an English aristocrat, visited the Lake Balaton area of Hungary with her husband.

While she was on holiday there she met a gypsy violinist, Janos Kiss, and fell in love with him.

Soon afterwards, she left her husband and returned to marry Janos Kiss and had several children with him.

Hence the derivation of the title, which unfortunately does not translate into Hungarian very well.

In the music I have tried to conjure up the stiff upper-lipped very formal air of the British aristocracy in the first part, contrasted with the emotional flamboyant life-style of the Hungarian gypsies in the bridge.

Alto

A KISS FOR LADY ELEANOR

Paul Busby
PRS

♩ = 200

Egy Csók Lady Eleannek

in 4
A G

broken-up
F#m7

in 4
G F

broken-up
Em7

broken-up (still)
Cm7 A♭Δ

Fm7 D♭m7

B♭∅ Am7

F#m7 D#∅ *in 4*
G# C# B

broken-up
B♭m7 *fine*

A KISS FOR LADY ELEANOR

Bass

Paul Busby
PRS

$\text{♩} = 200$ C Bb

Egy Csók Lady Eleanornek

in 4

7

broken-up

tune:

in 4

broken-up

7

tune:

broken-up (still)

in 4

7

broken-up

tune:

fine

Drums

A KISS FOR LADY ELEANOR

Egy Csók Lady Eleanornek

Paul Busby
PRS

♩ = 200 *Intro*

solos

DS al fine

Piano

A KISS FOR LADY ELEANOR

Paul Busby
PRS

$\text{♩} = 200$

Egy Csók Lady Eleanornek

sim C B \flat cue

in 2 - as intro

C B \flat

broken-up
Am 7

in 2

B \flat A \flat

broken-up
Gm 7

broken-up (still)
E \flat m 7

B Δ

A \flat m 7

Em 11

C \sharp \emptyset

Cm 7

Am 7

in 2

in 2

F \sharp \emptyset B E D

broken-up
C \sharp m 11

A KISS FOR LADY ELEANOR

Trombone harmony

Egy Csok Lady Eleanornek

Paul Busby
PRS

♩ = 200

mp

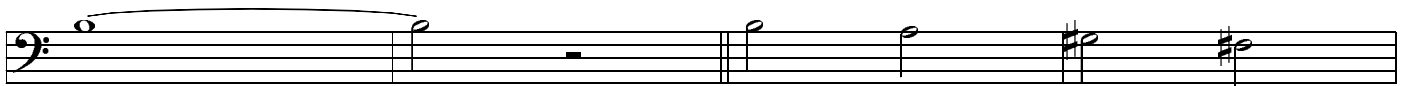
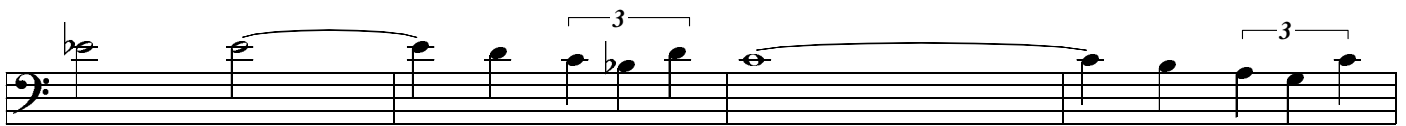
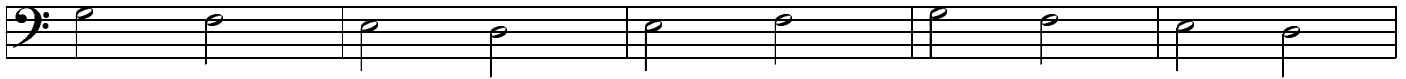
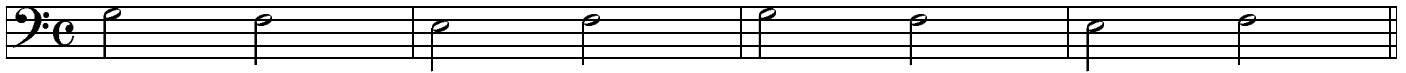

solos

Bass clef staff. Measure 1: slash. Measure 2: slash. Measure 3: slash. Measure 4: Am7. Measure 5: slash. Measure 6: slash. Measure 7: slash.

Bass clef staff. Measure 1: slash. Measure 2: slash. Measure 3: slash. Measure 4: Gm7. Measure 5: slash. Measure 6: slash. Measure 7: slash.

Bass clef staff. Chords: Ebm7, B^Δ. Measure 1: Ebm7. Measure 2: slash. Measure 3: B^Δ. Measure 4: slash.

Bass clef staff. Chords: Abm7, Em7. Measure 1: Abm7. Measure 2: slash. Measure 3: Em7. Measure 4: slash.

Bass clef staff. Chords: C#⁰, Cm7. Measure 1: C#⁰. Measure 2: slash. Measure 3: Cm7. Measure 4: slash.

Bass clef staff. Chords: Am7, F#⁰/B. Measure 1: Am7. Measure 2: slash. Measure 3: F#⁰/B. Measure 4: slash.

Bass clef staff. Chords: E, D. Measure 1: E, D. Measure 2: slash. Measure 3: slash. Measure 4: slash.

Bass clef staff. Measure 1: slash. Measure 2: slash. Measure 3: slash. Measure 4: C#m7. Measure 5: slash. Measure 6: slash. Measure 7: slash. Measure 8: double bar line with repeat dots.

DS al fine

A KISS FOR LADY ELEANOR

Tenor harmony

Egy Csók Lady Eleanornek

Paul Busby
PRS

♩ = 200

solos

DS al fine

Trumpet/Clarinet/Soprano

A KISS FOR LADY ELEANOR

Paul Busby
PRS

$\text{♩} = 200$

Egy Csók Lady Eleanornek

SCALE
CHORD

A KISS FOR LADY ELEANOR

Concert Pitch

<i>in 4</i>							7	<i>broken-up</i>			
C ⁶	B ^{b6}	∕	∕	∕	∕	∕	∕	Am ⁷	∕	∕	∕

<i>in 4</i>							7	<i>broken-up</i>			
B ^{b6}	A ^{b6}	∕	∕	∕	∕	∕	∕	Gm ⁷	∕	∕	∕

<i>broken-up</i>										
$\frac{D^b}{E^b m^7}$	∕	$\frac{F^\#}{B^\Delta}$	∕	$\frac{G^b}{A^b m^7}$	∕	$\frac{D}{Em^7}$	∕			

$\frac{Em^{(7)}}{C^\# \emptyset}$	∕	$\frac{B^b}{Cm^7}$	∕	$\frac{G}{Am^7}$	∕	$\frac{Am^7}{B^{11}}$	∕			
-----------------------------------	---	--------------------	---	------------------	---	-----------------------	---	--	--	--

<i>in 4</i>							7	<i>broken-up</i>			
E ⁶	D ⁶	∕	∕	∕	∕	∕	∕	C ^{\#} m ⁷	∕	∕	∕ :

SCALE
CHORD

A KISS FOR LADY ELEANOR

Bb Pitch

<i>in 4</i>							7	<i>broken-up</i>			
D ⁶	C ⁶	∕	∕	∕	∕	∕	∕	Bm ⁷	∕	∕	∕

<i>in 4</i>							7	<i>broken-up</i>			
C ⁶	B ^{b6}	∕	∕	∕	∕	∕	∕	Am ⁷	∕	∕	∕

broken-up

$\frac{E^b}{Fm^7}$	∕	$\frac{A^b}{D^b\Delta}$	∕	$\frac{A^b}{B^bm^7}$	∕	$\frac{E}{F\#m^7}$	∕
--------------------	---	-------------------------	---	----------------------	---	--------------------	---

$\frac{G^bm^{(7)}}{E^b\emptyset}$	∕	$\frac{C}{Dm^7}$	∕	$\frac{A}{Bm^7}$	∕	$\frac{Bm^7}{C\#11}$	∕
-----------------------------------	---	------------------	---	------------------	---	----------------------	---

<i>in 4</i>							7	<i>broken-up</i>			
F ^{#6}	E ⁶	∕	∕	∕	∕	∕	∕	E ^b m ⁷	∕	∕	∕ :

SCALE
CHORD

A KISS FOR LADY ELEANOR

E_b Pitch

<i>in 4</i>							7	<i>broken-up</i>				
A ⁶	G ⁶	∕	∕	∕	∕	∕	∕	F [#] m ⁷	∕	∕	∕	

<i>in 4</i>							7	<i>broken-up</i>				
G ⁶	F ⁶	∕	∕	∕	∕	∕	∕	E ^m 7	∕	∕	∕	

<i>broken-up</i>											
$\frac{B^b}{C^m7}$	∕	$\frac{E^b}{A^b\Delta}$	∕	$\frac{E^b}{F^m7}$	∕	$\frac{B}{C^{\#}m7}$	∕				

$\frac{C^{\#}m^{(7)}}{A^{\#}\emptyset}$	∕	$\frac{G}{Am7}$	∕	$\frac{E}{F^{\#}m7}$	∕	$\frac{F^{\#}m7}{G^{\#}11}$	∕				
---	---	-----------------	---	----------------------	---	-----------------------------	---	--	--	--	--

<i>in 4</i>							7	<i>broken-up</i>				
C [#] 6	B ⁶	∕	∕	∕	∕	∕	∕	B ^b m ⁷	∕	∕	∕ :	