

MINERVA

Straight 8's
Paul Busby
PRS

Flute

straight 8's also on DC

$\text{♩} = 110$

to solos (see next page)

CODA

swap phrases or play together with tenor

repeat as required

when ready (unis)

swing solos

after last solo (bass or piano)

Tempo as before

Straight 8's

rit.

DC al Φ

Alto *straight 8's also on DC*
Alto tacit for 15 bars

MINERVA

Straight 8's
Paul Busby
PRS

$\text{♩} = 110$
Cue

play

play

tr

$\frac{2}{4}$

to solos (see next page)

CODA

swap phrases or play together with tenor

repeat as required

$F\#m$ E D^{Δ} $C\#7_{sus4}$

when ready (unis)

swing solos

after last solo (bass or piano)

DC al Φ

Tenor *straight 8's also on DC*

MINERVA

Straight 8's
Paul Busby
PRS

$\text{♩} = 110$
Tenor tacit for 15 bars
Cue

swing solos

after last solo (bass or piano)

Tempo

rit.

DC al ⊕

Piano *1st time through tacit for 8 bars*
Play only on DC

MINERVA

Straight 8's
Paul Busby
PRS

♩ = 110 Am^{add}B G⁶9 F^Δ9 Em⁷ Am^{add}B

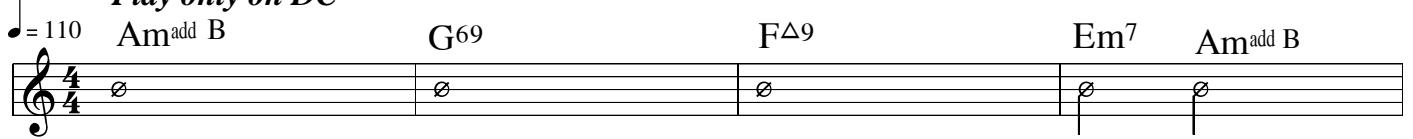

F^Δ6 Em¹¹ Dm¹¹ C^Δ B^bΔ(+11)

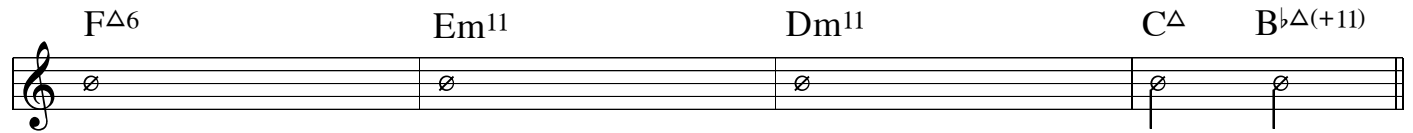

Play both times

Am^{add}B G⁶9 F^Δ9 Em⁷ Am^{add}B

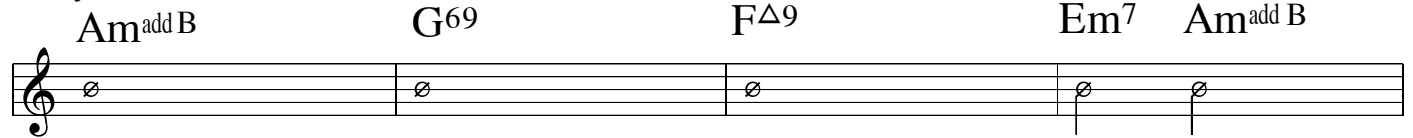

F^Δ6 Em¹¹ Dm¹¹ C^Δ9 Bm⁷ Am^{add}B

B^bm^{add}C G^bΔ Fm⁷ E^bm⁷ D^bΔ6 B^Δ6

Am^{add}B G⁶9 F^Δ9

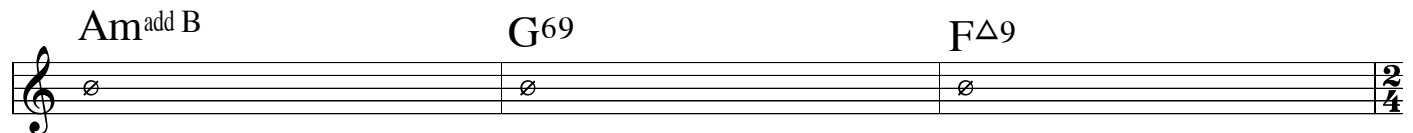

to solos (see next page)

Em⁷ ⊕ Asus⁴ G⁶9 F^Δ9 E⁷sus⁴ > Am^{add}B

CODA

Asus⁴ G⁶9 F^Δ9 E⁷sus⁴ *repeat as required*

when ready

Am^{add}B G⁶9 F^Δ9

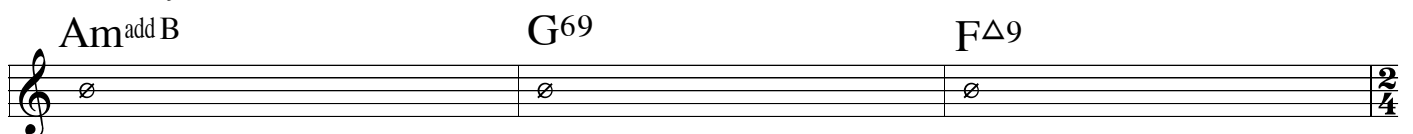

Em⁷ Am⁶9

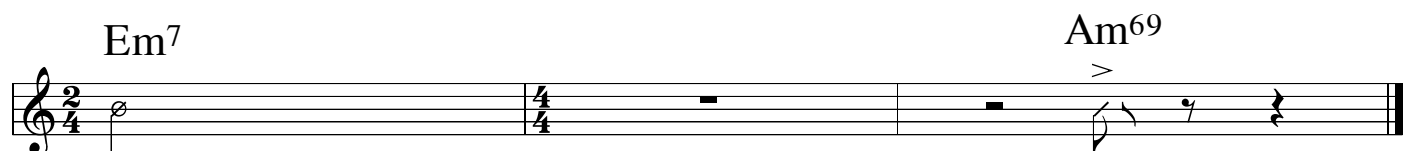

MINERVA

Straight 8's
Paul Busby
PRS

Bass
straight 8's also on DC

♩ = 110

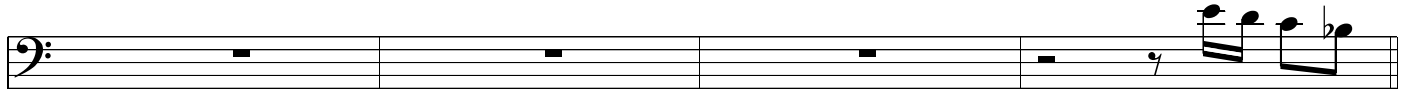

Am G F Δ Em⁷ Am

F Δ Em⁷ Dm⁷ C Δ Bm⁷ Am

B \flat m G $\flat\Delta$ Fm⁷ E \flat m⁷ D $\flat\Delta$ B Δ

Am G⁶ F Δ

Em⁷ \oplus Asus⁴ G⁶ F Δ E⁷sus⁴ to solos (see next page)

CODA

Asus⁴ G⁶ F Δ E⁷sus⁴

repeat as required

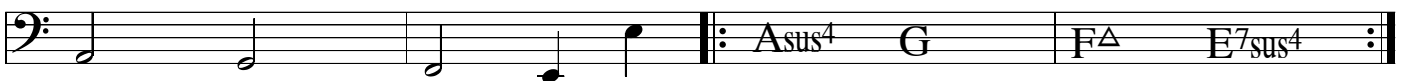

when ready

Am G⁶ F Δ

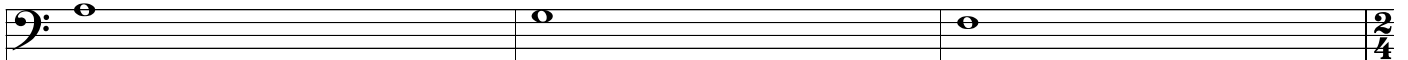

Em⁷ Am

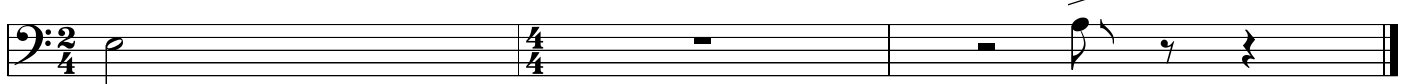

solos

swing - broken-up on 1st chorus of each solo

Bass staff 1: Am | G⁶⁹ | F^Δ | Em⁷ Am⁷

Bass staff 2: F^Δ | Em⁷ | Dm⁷ | C^Δ B^Δ(+11)

Bass staff 3: Am | G⁶⁹ | F^Δ | Em⁷ Am⁷

Bass staff 4: F^Δ | Em⁷ | Dm⁷ C^Δ | Bm⁷ Am

Bass staff 5: B^bm | G^bΔ | Fm⁷ E^bm⁷ | D^bΔ B^Δ(+11)

Bass staff 6: Am | G⁶⁹ | F^Δ | Em⁷ B^Δ(+11) :||

after last solo (piano or bass)

winding down

Bass staff 7: E^bΔ | / | A^bΔ | / / / }
rit.

Tempo as before

4

DC al ⊕

MINERVA

Straight 8's
Paul Busby
PRS

Drums *straight 8's also on DC*

♩ = 110

Bell of cymbal

Cymbal

solos

SWING - 1st chorus of each solo broken-up

after last solo - wind down

Tempo

Straight 8's *fill*

DC al

CODA

horns solo

when they're ready

**SCALE
CHORD**

MINERVA

Concert Pitch

 : $\frac{G}{Am}$	G^6	$\frac{C}{F^\Delta}$	$\frac{C}{Em^7}$ Am
---------------------------	-------	----------------------	-----------------------

$\frac{C}{F^\Delta}$	$\frac{G}{Em^7}$	$\frac{C}{Dm^7}$	C^Δ $\frac{F}{B^\flat\Delta}$
----------------------	------------------	------------------	--------------------------------------

$\frac{G}{Am}$	G^6	$\frac{C}{F^\Delta}$	$\frac{C}{Em^7}$ Am
----------------	-------	----------------------	-----------------------

$\frac{C}{F^\Delta}$	$\frac{G}{Em^7}$	$\frac{C}{Dm^7}$ C^Δ	$\frac{D}{G}$ $\frac{G}{Bm^7}$ Am
----------------------	------------------	-----------------------------	---

$\frac{A^\flat}{B^\flat m}$	$\frac{D^\flat}{G^\flat}$	A^\flat Fm^7 $E^\flat m^7$	$D^\flat\Delta$ $\frac{G^\flat}{B^\Delta}$
-----------------------------	---------------------------	-----------------------------------	--

$\frac{G}{Am}$	G^6	$\frac{C}{F^\Delta}$	$\frac{G}{Em^7}$ $\frac{F}{B^\flat\Delta}$:
----------------	-------	----------------------	---

**The italicised scales are used if the chord includes the 9th
Blues scales can also be used**

**SCALE
CHORD**

MINERVA

Bb Pitch

$\frac{A}{Bm}$	A^6	$\frac{D}{G^\Delta}$	$\frac{D}{A}$ $\frac{F\#m^7}{Bm}$
----------------	-------	----------------------	--------------------------------------

$\frac{D}{G^\Delta}$	$\frac{A}{F\#m^7}$	$\frac{D}{Em^7}$	D^Δ $\frac{G}{C^\Delta}$
----------------------	--------------------	------------------	---------------------------------

$\frac{A}{Bm}$	A^6	$\frac{D}{G^\Delta}$	$\frac{D}{A}$ $\frac{F\#m^7}{Bm}$
----------------	-------	----------------------	--------------------------------------

$\frac{D}{G^\Delta}$	$\frac{A}{F\#m^7}$	$\frac{D}{Em^7}$ D^Δ	$\frac{E}{A}$ $\frac{C\#m^7}{Bm}$
----------------------	--------------------	-----------------------------	--------------------------------------

$\frac{B\flat}{Cm}$	$\frac{E\flat}{A\flat}$	$\frac{B\flat}{Gm^7}$ Fm^7	$E\flat^\Delta$ $\frac{A\flat}{D\flat^\Delta}$
---------------------	-------------------------	------------------------------	--

$\frac{A}{Bm}$	A^6	$\frac{D}{G^\Delta}$	$\frac{A}{F\#m^7}$ $\frac{G}{C^\Delta}$
----------------	-------	----------------------	---

**The italicised scales are used if the chord includes the 9th
Blues scales can also be used**

**SCALE
CHORD**

MINERVA

E_b Pitch

$\frac{E}{F\#m}$	E^6	$\frac{A}{D^\Delta}$	$\frac{A}{E}$ $\frac{C\#m^7}{F\#m}$
------------------	-------	----------------------	--

$\frac{A}{D^\Delta}$	$\frac{E}{C\#m^7}$	$\frac{A}{Bm^7}$	A^Δ $\frac{D}{G^\Delta}$
----------------------	--------------------	------------------	---------------------------------

$\frac{E}{F\#m}$	E^6	$\frac{A}{D^\Delta}$	$\frac{A}{E}$ $\frac{C\#m^7}{F\#m}$
------------------	-------	----------------------	--

$\frac{A}{D^\Delta}$	$\frac{E}{C\#m^7}$	$\frac{A}{Bm^7}$ A^Δ	$\frac{B}{E}$ $\frac{G\#m^7}{F\#m}$
----------------------	--------------------	-----------------------------	--

$\frac{F}{Gm}$	$\frac{B\flat}{E\flat}$	<i>F</i> Dm^7 Cm^7	$B\flat^\Delta$ $\frac{E\flat}{A\flat^\Delta}$
----------------	-------------------------	---------------------------	--

$\frac{E}{F\#m}$	E^6	$\frac{A}{D^\Delta}$	$\frac{E}{C\#m^7}$ $\frac{D}{G^\Delta}$
------------------	-------	----------------------	---

**The italicised scales are used if the chord includes the 9th
Blues scales can also be used**