

Drums

fill out

TIM CAN

Paul Busby
PRS

$\text{♩} = 144$

1

2

more broken-up

as before

Tim Can p.2
Drums

solos

DC al fine

Bass

TIM CAN

straight 8's

Paul Busby
PRS

♩ = 144

Cm

still as is

A/A^b

A/G

G/F[#]

A/F

F/E

F/E

G/E^b E^b/D^b

F/B

F/F[#]

F/F[#]

E/D E/C D/B^b E/A C/A^b D/G B^b/G^b

B^b/G^b E/F C/D^b Cm

Cm

Cm

fine

solos

Cm 32 bars A^Δ G^Δ F^Δ G

G[#] F[#] E E^b

F F[#] triad 4 bars E⁷ D D⁷ C C⁷ B^b B^b7 A^b

C D^b triad 4 bars

DC al fine (with pick-up)

Alto lead

TIM CAN

Paul Busby
PRS

$\text{♩} = 144$ *straight 8's*

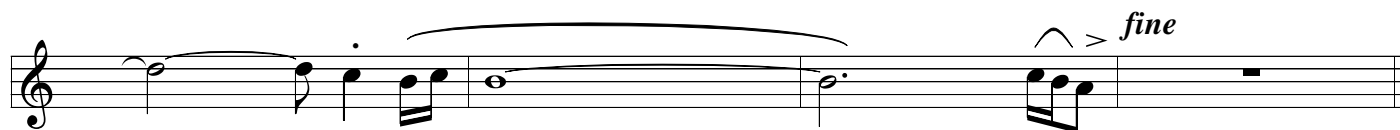
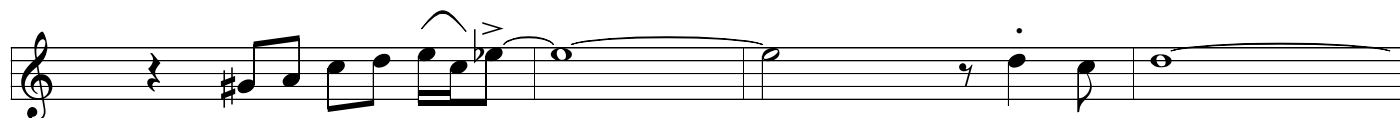
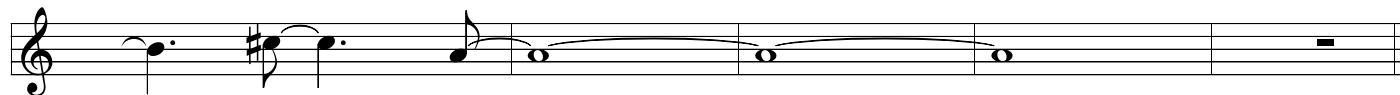

solos

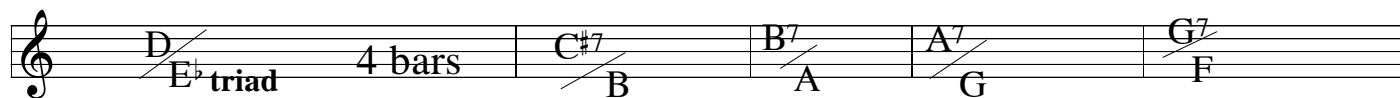

DC al fine

Piano

♩ = 144

straight 8's

TIM CAN

Paul Busby
PRS

play Cm
octaves (8vb)

Front line cue

3

3

3

3

play

A/A^b

G/F[#]

A/F

F/E

F/E

G/E^b

E^b/D^b

F/B

F/F[#]

E/D

E/C

D/B^b

E/A

C/A^b

D/G

B^b/G

B^b/G^b

E/F

C/D

play

solos

Chord progression for the first solo section: Cm (32 bars), A Δ /G \sharp , G Δ /F \sharp , F Δ /E, G/E \flat .

Chord progression for the second solo section: F/F \sharp triad (4 bars), E7/D, D7/C, C7/B \flat , B \flat 7/A \flat .

Chord progression for the third solo section: C/D \flat triad (4 bars).

DC al fine (with pick-up)

Trombone harmony

TIM CAN

Paul Busby
PRS

$\text{♩} = 144$
straight 8's

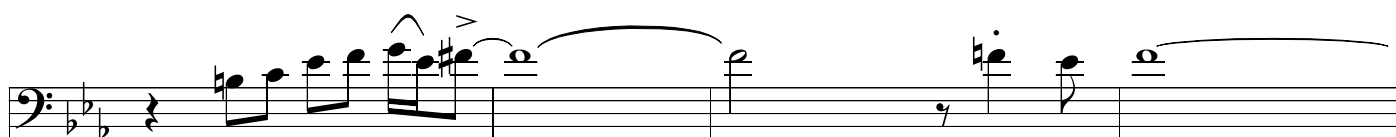
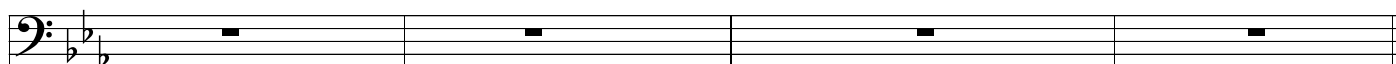

solos

Cm 32 bars

A Δ	G Δ	F Δ	G
G#	F#	E	B

F	E7	D7	C7	B \flat 7
F# triad	D	C	B \flat	A \flat

4 bars

C 4 bars

D \flat triad

DC al fine

Tenor harmony

TIM CAN

Paul Busby
PRS

♩ = 144

straight 8's

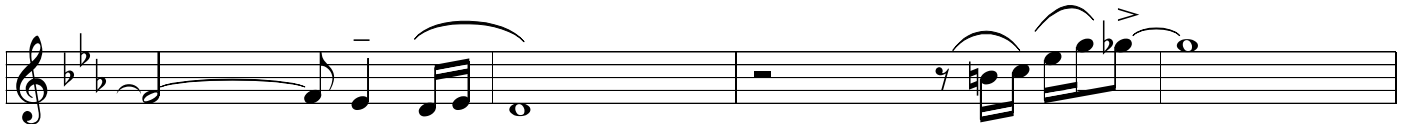
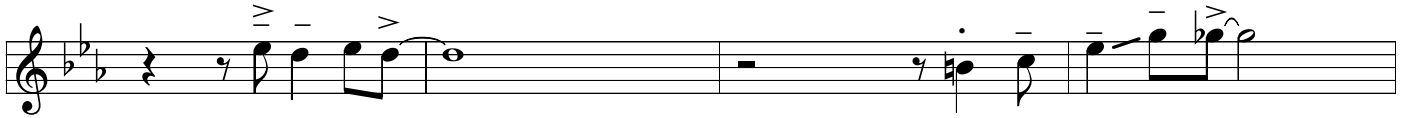
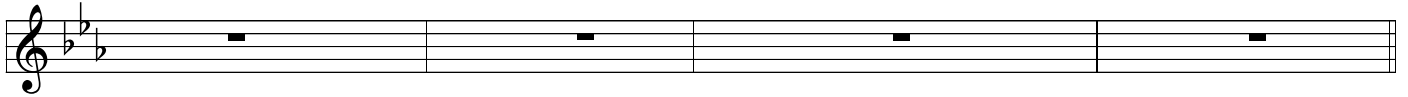
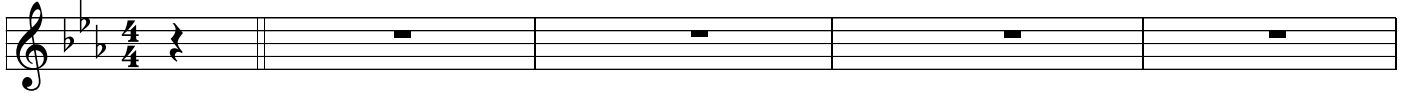

A single musical staff in treble clef with a key signature of three flats (B-flat, E-flat, A-flat). It contains a melodic line with various note values, including eighth and quarter notes, and rests.

A single musical staff in treble clef with a key signature of three flats. It contains a melodic line with quarter notes and rests.

A single musical staff in treble clef with a key signature of three flats. It contains a melodic line with quarter notes and rests.

A single musical staff in treble clef with a key signature of three flats. It contains a melodic line with quarter notes, eighth notes, and rests.

A single musical staff in treble clef with a key signature of three flats. It contains a melodic line with eighth notes, quarter notes, and rests.

A single musical staff in treble clef with a key signature of three flats. It contains a melodic line with quarter notes, eighth notes, and rests.

solos

A single musical staff in treble clef with a key signature of three flats. It contains a chord progression: Dm (32 bars), B^Δ/A[#], A^Δ/G[#], G^Δ/F[#], and A/C[#].A single musical staff in treble clef with a key signature of three flats. It contains a chord progression: G/A^b triad (4 bars), F[#]7/E, E⁷/D, D⁷/C, and C⁷/B^b.A single musical staff in treble clef with a key signature of three flats. It contains a chord progression: D/E^b triad (4 bars) ending with a double bar line and repeat dots.

DC al fine

Trumpet/Soprano/Clarinet

TIM CAN

Paul Busby
PRS

$\text{♩} = 144$ *straight 8's*

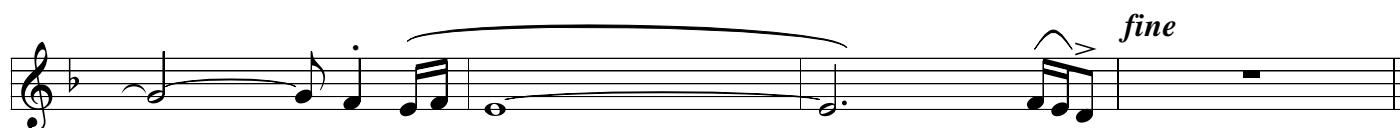
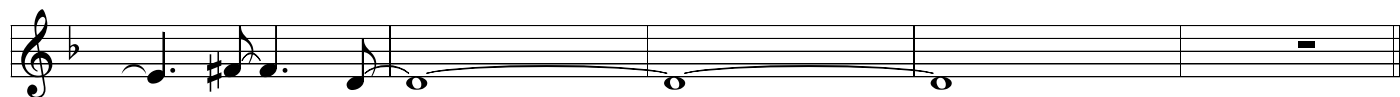

solos

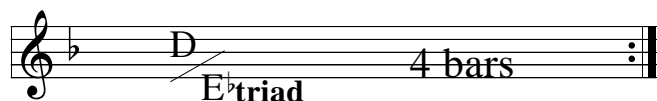
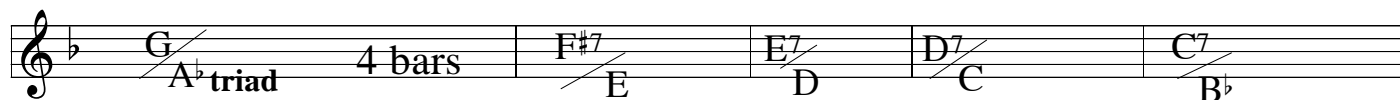

DC al fine

SCALE
CHORD

TIME CAN

Concert Pitch

||: Cm for 32 bars **||**

$\frac{E}{A^\Delta (G^\# \text{ bass})}$	$\frac{D}{G^\Delta (F^\# \text{ bass})}$	$\frac{C}{F^\Delta (E \text{ bass})}$	$\frac{Cm}{E^\flat\Delta(+5)}$
--	--	---------------------------------------	--------------------------------

$\frac{B^\flat mH}{F^\#5 \text{ add } F5}$	\neq	\neq	\neq
--	--------	--------	--------

$\frac{A}{E^7 (D \text{ bass})}$	$\frac{G}{D^7 (C \text{ bass})}$	$\frac{F}{C^7 (B^\flat \text{ bass})}$	$\frac{E^\flat}{B^\flat 7 (A^\flat \text{ bass})}$
----------------------------------	----------------------------------	--	--

$\frac{FmH}{D^\flat 5 \text{ add } C^5}$	\neq	\neq	\neq
--	--------	--------	------------------

BbmH = Bb harmonic minor scale

F5 = F triad

SCALE
CHORD

TIME CAN

Bb Pitch

||: Dm for 32 bars

$\frac{F\#}{B^\Delta (A\# \text{ bass})}$	$\frac{E}{A^\Delta (G\# \text{ bass})}$	$\frac{D}{G^\Delta (F\# \text{ bass})}$	$\frac{Dm}{F^\Delta (+5)}$
---	---	---	----------------------------

$\frac{CmH}{A^{\flat 5} \text{ add } G^5}$	∕	∕	∕
--	---	---	---

$\frac{B}{F\#7 (E \text{ bass})}$	$\frac{A}{E7 (D \text{ bass})}$	$\frac{G}{D7 (C \text{ bass})}$	$\frac{F}{C7 (B^{\flat} \text{ bass})}$
-----------------------------------	---------------------------------	---------------------------------	---

$\frac{GmH}{E^{\flat 5} \text{ add } D^5}$	∕	∕	∕
--	---	---	-------------

CmH = C harmonic minor scale

G5 = G triad

SCALE
CHORD

TIME CAN

E_b Pitch

||: Am for 32 bars

$\frac{C\#}{F\#\Delta (E\# \text{ bass})}$	$\frac{B}{E\Delta (D\# \text{ bass})}$	$\frac{A}{D\Delta (C\# \text{ bass})}$	$\frac{Am}{C\Delta(+5)}$
--	--	--	--------------------------

$\frac{GmH}{E\flat5 \text{ add } D5}$	∕	∕	∕
---------------------------------------	---	---	---

$\frac{F\#}{C\#7 (B \text{ bass})}$	$\frac{E}{B7 (A \text{ bass})}$	$\frac{D}{A7 (G \text{ bass})}$	$\frac{C}{G7 (F \text{ bass})}$
-------------------------------------	---------------------------------	---------------------------------	---------------------------------

$\frac{DmH}{B\flat5 \text{ add } A5}$	∕	∕	∕
---------------------------------------	---	---	-------------

GmH = G harmonic minor scale

D5 = D triad