

Daphne Caruana Galizia

Paul Busby
29/9/18

A

$\bullet = 100$

Violin I *mp*

Violin II *p*

Viola *p*

Cello *p*

B

7

Vln. I

Vln. II

Vla.

Cell.

13

Vln. I

Vln. II

Vla.

Cell.

C
l'istesso tempo

20

Vln. I
Vln. II
Vla.
Cell.

23

Vln. I
Vln. II
Vla.
Cell.

26

Vln. I
Vln. II
Vla.
Cell.

28

Vln. I *mf* *f* *mf* *mp* *p*

Vln. II *f* *mf* *f* *f* *p*

Vla. *mf* *mp* *p*

Cell. *mp* *p*

rit. *a tempo*

31 **D**

Vln. I *p*

Vln. II *p*

Vla. *p*

Cell. *arco* *p*

37

Vln. I

Vln. II

Vla.

Cell.

43

Vln. I
Vln. II
Vla.
Cell.

49

E

Vln. I
Vln. II
Vla.
Cell.

52

Vln. I
Vln. II
Vla.
Cell.

54

Vln. I

Vln. II

Vla.

Cell.

mf

56

Vln. I

Vln. II

Vla.

Cell.

ff

58

Vln. I

Vln. II

Vla.

Cell.

mp

mf

60

Vln. I

Vln. II

Vla.

Cell.

3

3

62

Vln. I

Vln. II

Vla.

Cell.

mf

mf

64

Vln. I

Vln. II

Vla.

Cell.

f

f

mp

mp

3

3

3

3

66

Vln. I

Vln. II

Vla.

Cell.

f

69

F

Vln. I

Vln. II

Vla.

Cell.

71

Vln. I

Vln. II

Vla.

Cell.

73

Vln. I

Vln. II

Vla.

Cell.

75

Vln. I
Vln. II
Vla.
Cell.

77

Vln. I
Vln. II
Vla.
Cell.

79

Vln. I
Vln. II
Vla.
Cell.

G

82 *rit.* $\text{♩} = 100$

H

87

94

101

Vln. I
Vln. II
Vla.
Cell.

mp *mf*
p
p
p

107

Vln. I
Vln. II
Vla.
Cell.

mp
mp
mp

114

Vln. I
Vln. II
Vla.
Cell.

p *ppp*
p *ppp*
p *ppp*
p *ppp*

Violin I

Daphne Caruana Galizia

A

$\text{♩} = 100$

mp

7 **B**

14

C

l'istesso tempo

f *mf* *f*

24 *mf* *f* *mf* *f*

27 *mf* *mf*

D

30 *rit.* *a tempo*

mp *p*

35

42

E

49

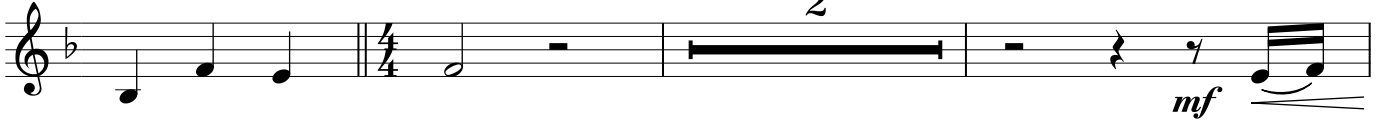

54

56

58

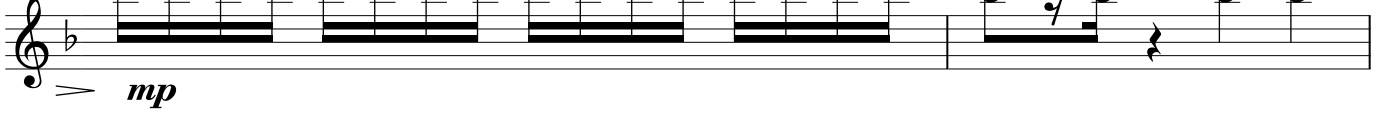

60

62

64

67

F

70

82

H

89

96

104

112

Violin II

Daphne Caruana Galizia

$\text{♩} = 100$ **A**

7 **B**

14

21 **C**

24

27 *rit.*

31 **D**

36

42

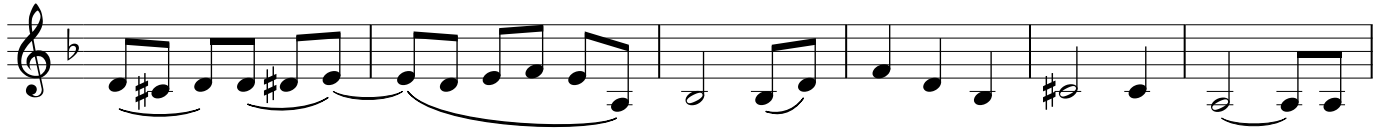

E

48

52

54

56

59

61

63

65

3 3 3 3 3 3

68

F

71

6

80

rit. *mf* *mf* *gliss.*

85

gliss. *gliss.* **G** $\text{♩} = 100$ 4 **H** 5 *pp* *ppp* *pp*

98

104

p *mp*

112

p *ppp*

Viola

Daphne Caruana Galizia

$\text{♩} = 100$ **A**

1 *p*

B

6 *p*

11 *p*

C

17 *mf*

22 *f* *mf*

25 *f*

28 *mf* *mp* *p*

D

31 *p*

39

45

E

50

52

54

56

61

64

66

F

69

72

75

77

79

83

G ♩ = 100 4

94

ppp < pp

101

p

107

= mp *>* *mp*

114

p *ppp*

Cello

Daphne Caruana Galizia

$\text{♩} = 100$ **A**

B

p

11

p

C

21

pizz.
mf

24

mp

D

28

rit.
mp \rightarrow *p* *arco p*

33

p

E

44

p \rightarrow *mf*

52

mf

56

ff *mf* 3

61

mf

64

mp

66

f

F

69

2

73

76

78

81

rit.

mf *mf* *pp*

gliss.

G

$\text{♩} = 100$

88

H

94

102

p *mp*

112

p *ppp*