

El Niño y la niña

swing
Paul Busby
PRS

1st Trombone

A ♩ = 240

21

Tempo

B

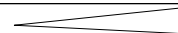
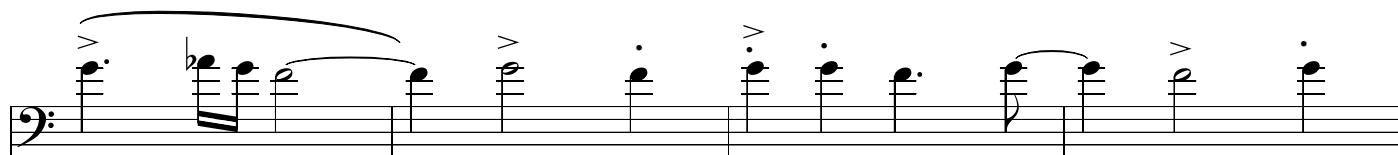
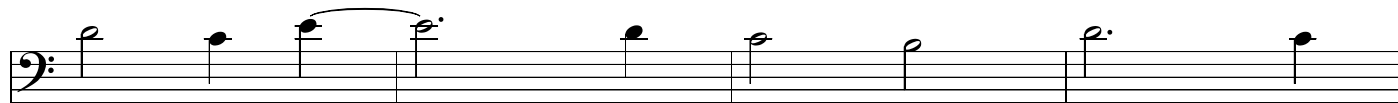
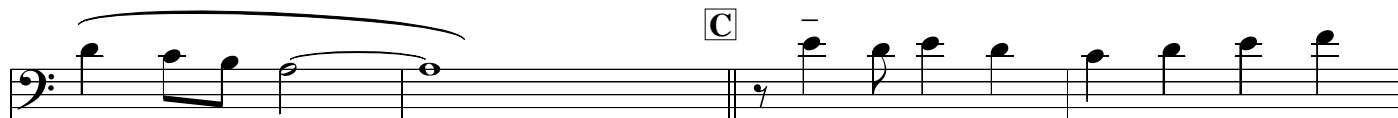
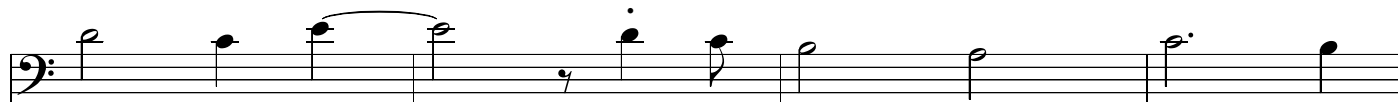
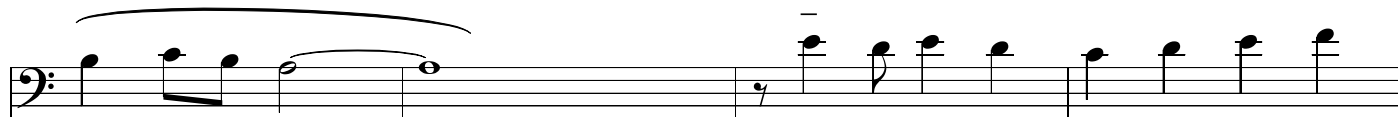
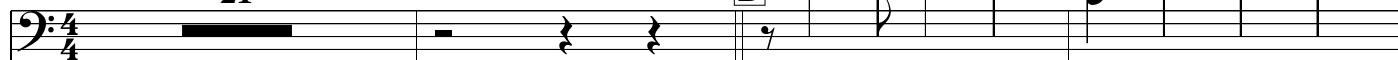

3 **E** *f*

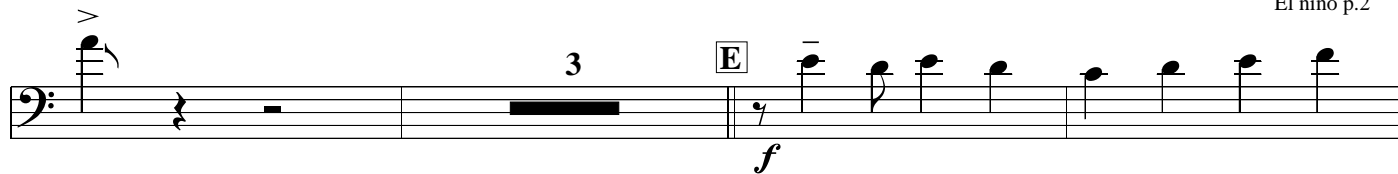

F 16

G 8 *mp*

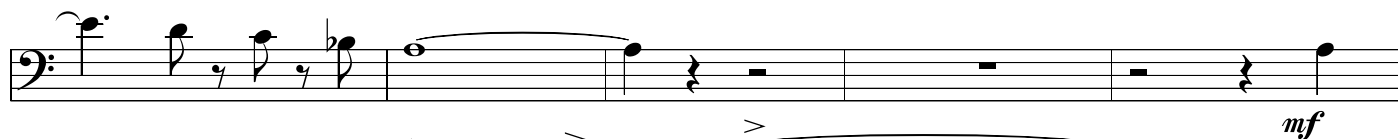
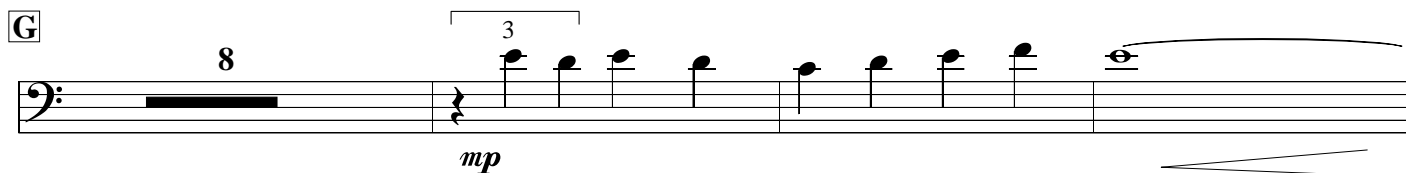

cresc.

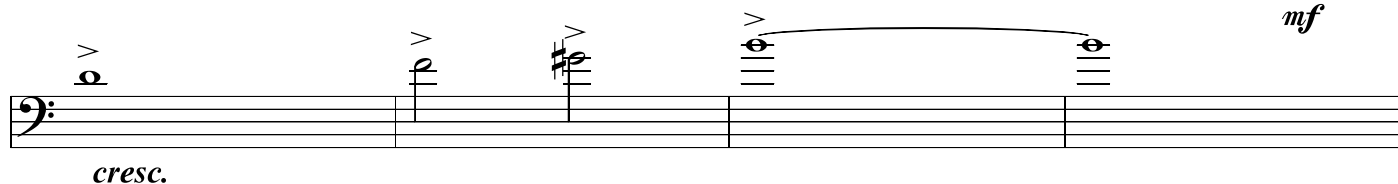

4 **H** 16 **I** *f*

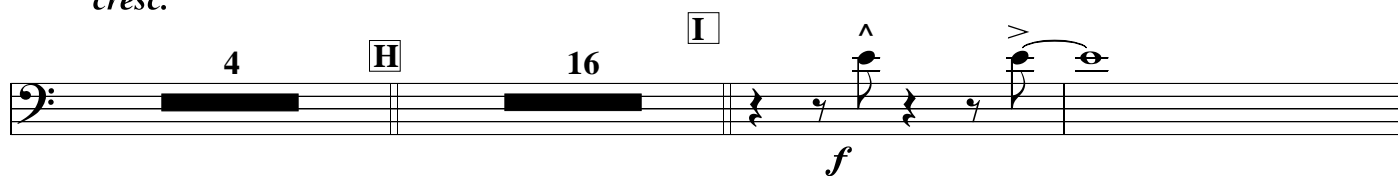

2

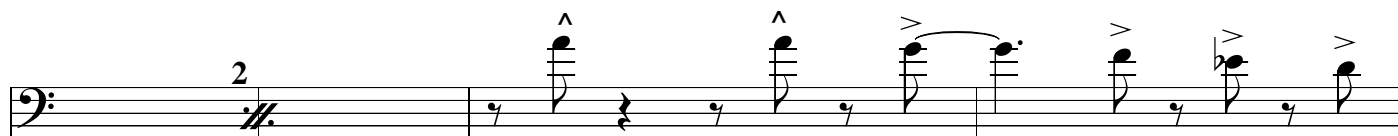
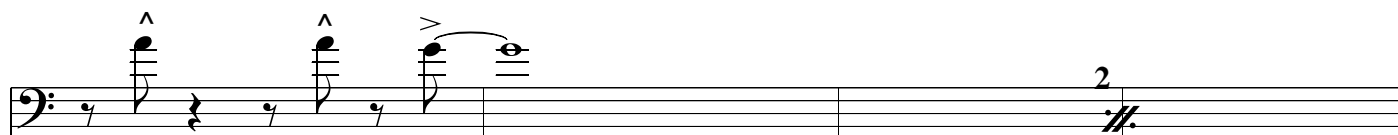
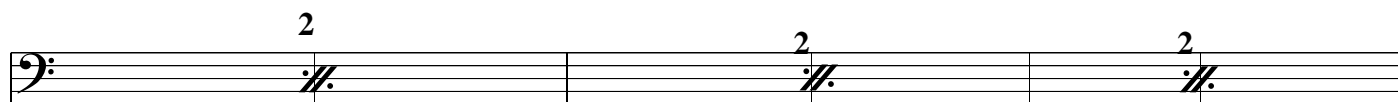

1st Trombone
El nino p.3

J

2nd Trombone

El Niño y la niña

swing
Paul Busby
PRS

A ♩ = 240

21

Tempo

B

Eleventh staff of music, bass clef, 4/4 time. It contains a series of eighth notes with a slur over the first four notes. A triplet of eighth notes is marked with a '3' above it.

I

play 7 times in all

(Bb major scale)

(Fm scale)

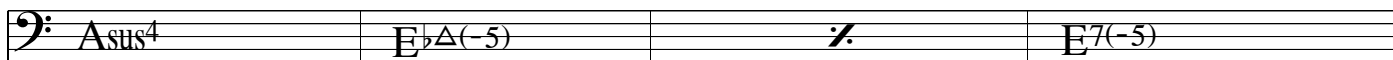

(Fm scale)

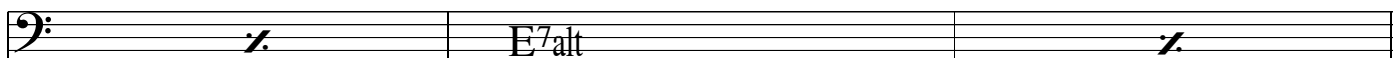

J

solo with others (busy counterpoint)

(C major scale)

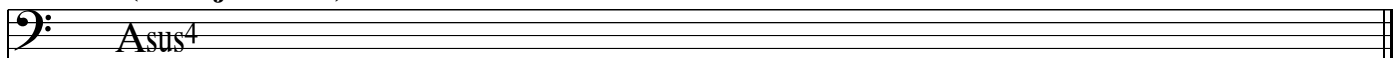

gradual fade when piano starts playing the tune and die out in your own time

3rd Trombone

El Niño y la niña

swing
Paul Busby
PRS

A ♩ = 240 **21** *rit.* *Tempo* **B** *mf*

Eleventh staff of music in bass clef. It features a series of quarter notes and half notes, some with slurs and accents (>). A dynamic marking of *cresc.* (crescendo) is present below the staff.

Twelfth staff of music in bass clef. It contains a series of quarter notes and half notes, some with slurs and accents (>). A large number '4' is written above the staff.

H swap phrases with 2nd Tbn

(C major scale)

(F major scale)

play 8 times in all

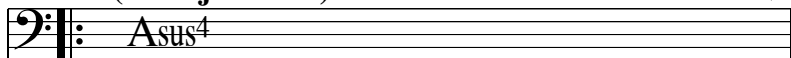
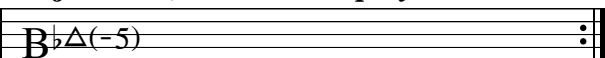
| | |
|---|--|
|  |  |
|---|--|

I

play 7 times in all

| | |
|---|--|
|  |  |
|---|--|

(Bb major scale)

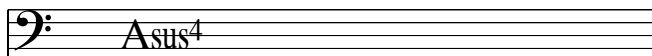
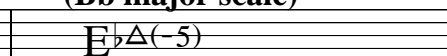
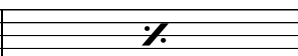
| | | |
|---|--|---|
|  |  |  |
|---|--|---|

(Fm scale)

(Fm scale)

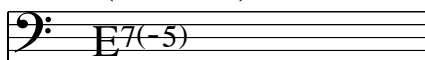
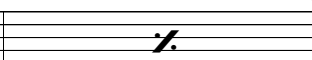
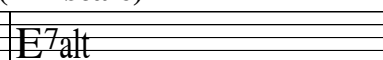
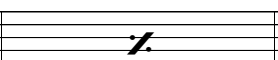
| | | | |
|---|---|--|---|
|  |  |  |  |
|---|---|--|---|

J

solo with others (busy counterpoint)

(C major scale)

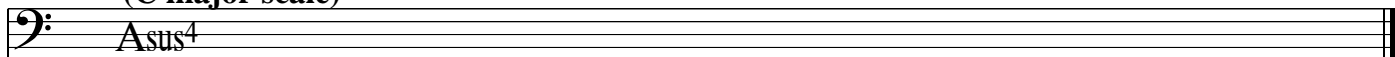
| |
|--|
|  |
|--|

gradual fade when piano starts playing the tune and die out in your own time

4th Trombone

El Niño y la niña

swing
Paul Busby
PRS

A ♩ = 240

21

Tempo

B

Eleventh staff of music in bass clef, featuring a slur over the first four notes and a fermata over a quarter note. The final notes have accents (>) above them.

2nd Tbn lead

4 F solo ad lib play 8 times in all

C major scale F major scale

Asus⁴ B^bΔ(-5)

G (Trombone backing)

C major scale F major scale play 7 times in all

Asus⁴ B^bΔ(-5)

Bb major scale Eb major scale

E^bΔ(-5) z A^bΔ(-5) D^b7 E7

Fm scale C major scale

G7 E7(#9) Asus⁴ 3

H 16 **I**

f

ff

solo with others (busy counterpoint)

J

(C major scale)

gradual fade when piano starts playing the tune and die out in your own time

El Niño y la niña

5th Trombone

swing
Paul Busby
PRS

A ♩ = 240

21

Tempo

B

C

D

7

3

Eleventh musical staff in bass clef, ending the piece with accented quarter notes and dotted half notes.

El Niño y la niña

Bass Trombone

swing
Paul Busby
PRS

A $\bullet = 240$ 21 *rit.* *Tempo* B *mf*

C *mp* D 10

4 **H** 16 **I**

f

2 2 2

2 2

> > > > > > > > > > > >

ff

J

>

El Niño y la niña

Paul Busby
PRS

Piano
in tempo ♩ = 240

A *solo*

The fourth system includes a *dim.* (diminuendo) marking in the right hand, which tapers off towards the end of the system. The left hand has a *2^{da}* (second ending) marking at the end of the system.

The sixth system concludes the piece. The right hand has a final note with a fermata. The left hand has a final chord with a fermata. The tempo marking *tempo* is placed at the end of the system.

B

mf

3

C

v

3

to single stave

with pedal
mp

D

4

8 12

3 **E**

f

F *Tbn solo* *play 8 times in all*

Asus⁴ B^bΔ(-5)

(C major scale)

G *cue: trombones backing*

Asus⁴ B^bΔ(-5)

2 2 2

2 2 2

play 8 times in all

I cue: trombones backing

when ready
much slower colla voce over others' tempo

rit.

Bass

El Niño y la niña

swing
Paul Busby
PRS

♩ = 240

Tempo

A 21 **B**

rit.

C

E

F

2-ish feel

play 8 times in all

G

cue: trombone backing

H

2-ish feel

play 8 times in all

I

**gradual fade when piano starts playing the tune, stay in tempo and die out in your own time
- don't try and follow the piano**

El Niño y la niña

Drums

♩ = 240

swing
Paul Busby
PRS

Tempo *>* play time on cymbals

A 21 *rit.* **B** *mf*

C *>*

D *fill*

play 3 times in all

fill

E

fill
Trombones cue

F

2-ish feel
play 16

G

H

2-ish feel
play 16

I

busy to start with, then gradual fade with piano starts playing tune, stay in tempo and die out in your own time - don't try and follow piano