

THROUGH THE EYES OF A CHILD

Paul Busby
PRS

2nd Trombone

out of tempo

Tempo ♩ = 176

A

30

Bucket

B

accel.

mf

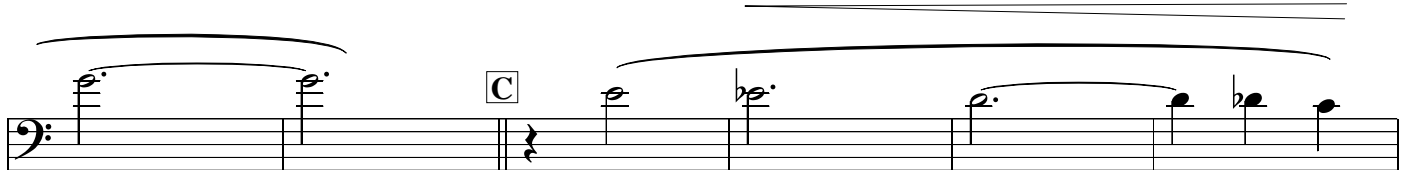
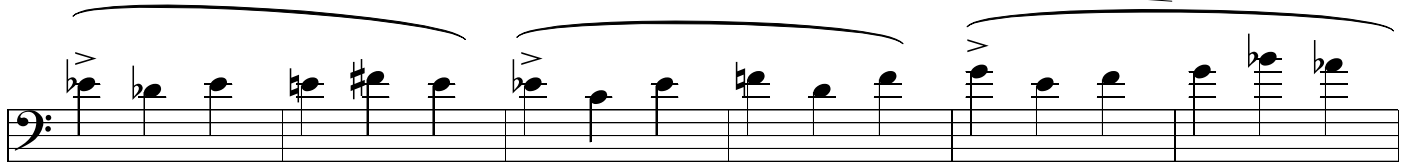
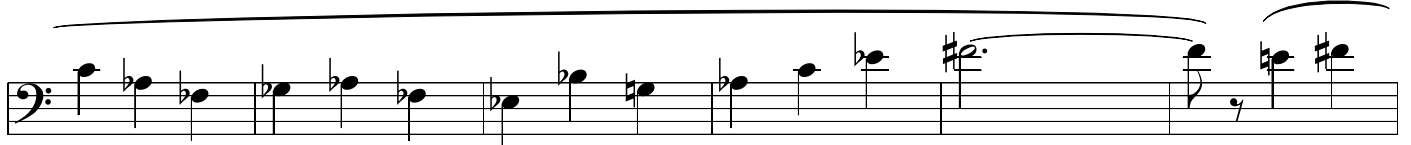

mf

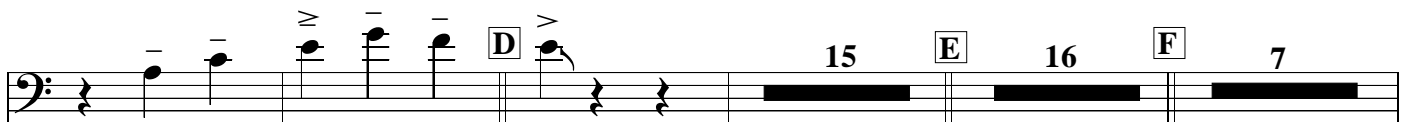
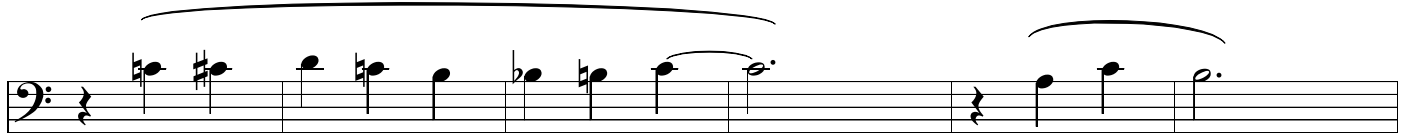
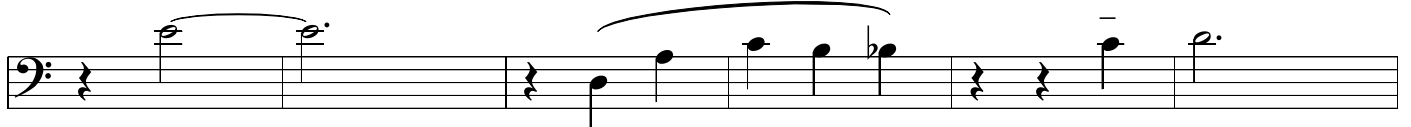

open

mp

cresc.

long fall

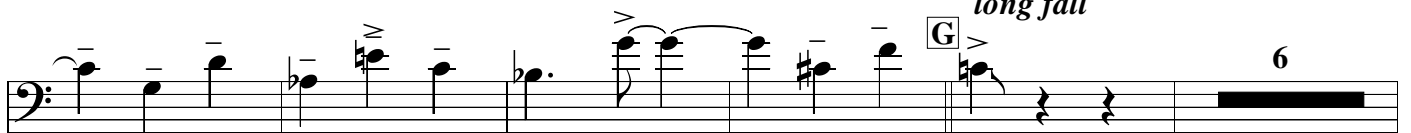

f

THROUGH THE EYES OF A CHILD

Paul Busby
PRS

Drums
brushes *out of tempo*

Tempo ♩ = 176

A 16 14 **B**

accel. *mp*

4 10

C

mf

4 8

12 16

D *piano solo* **E** *trombone backing*

20 *play 16* *play 15*

mp

F

mp

cresc.

G *play 21* **H**

mp *mf*

Trombone solo

4 10

mp

12

mf *f*

I

mf

8

f

J

Bass solo
no piano

8

add piano backing

f

K

Tbns - tune

let ring

let ring

Tempo

6

rit. *mp* *rit.*

rit.

THROUGH THE EYES OF A CHILD

Paul Busby
PRS

Piano Trombone cue

colla voce

A Dm¹¹ G7(b9-5) Cm^Δ Cm⁷ A[∅] D[∅] G7(b9)

C[∅] F7(b9) B^bm⁷ E^b13(-5) D^bm⁹ G^b9

G[∅] C¹³ Cm⁷ / F E^b9(-5) C¹³ / Dm¹¹ E^bm¹³ A^b13

B Tempo ♩ = 176

accel. (it's up to you)

Bm⁹ E E⁹ B^b∅addE^b E^b7(b9+5) A^b69 D7(#9+5)

C C^Δ / G / F⁶ / G Fm^Δ / F[∅] E[∅] A7(b9+5) / A7(b9) Dm⁹ G7(b9+5)

C^Δ / C⁶ F⁹ Em¹¹ A7(b9) Dm⁷ B^b7

Am⁷ Bm⁷ / E Am⁷ D⁹ Dm⁷ / G F7(-5)

E[∅] A7(b9) D[∅] D[∅] / G E7(b9) E7 / Am^Δ Am(+5) Am⁶

can omit

DE solo ad lib

Dm⁷ G⁹ C⁶ F[#]∅ F⁹ B^b9(+11) A7(#9) E^b9 :| Dm⁷ G7(b9)

Cm^Δ A[∅] D[∅] G7(b9) C[∅] F7(b9)

B^bm⁷ E^b7 D^bm⁷ G^b7 G[∅] C⁷ Cm⁷ / F E^b7(-5) :|

F (solo still)

2

C⁷ / Dm⁷ | E^bm⁷ | A^b7 | D^bΔ | / | G^b9 | /

Fm⁷ | / | $\frac{Bm^9}{E}$ | E¹³ | B^b∅ | E^b7(^b9) | A^bΔ | D⁷([#]9)

G

$\frac{C\Delta}{G}$ | Fm^Δ | E[∅] | A⁷(^b9) | Dm⁷ | G⁷ | C | F⁹

Em⁷ | A⁷ | Dm⁷ | B^b9 | Am⁷ | $\frac{Bm^7}{E}$ | Am⁷ | D¹³

$\frac{Dm^7}{G}$ | F⁷(-5) | E[∅] | A⁷ | Dm⁷ | Fm⁶ | E⁷(^b9) | Am⁷

$\frac{Dm^7}{G}$ / G⁷ | C⁶ | F^Δ | Em⁷ | A⁷(^b9) | **H** trombone solo | Dm⁷ | G⁷(^b9)

Cm^Δ | A[∅] | D[∅] | G⁷alt | C[∅] | F⁹ | B^bm⁷ | E^b7

I

D^bm⁷ | G^b7 | G[∅] | C⁷ | $\frac{Cm^7}{F}$ | E^b7(-5) | Dm⁷ | G⁷(^b9)

Cm^Δ | A[∅] | D[∅] | G⁷(^b9+5) | C[∅] | F⁷ | B^bm⁷ | E^b7

D^bm⁷ | G^b7 | G[∅] | C⁷ / Dm⁷ | E^bm⁷ | A^b7

J bass solo 7 quietly behind bass

D^bΔ | / | B^b∅ | E^b7 | A^b | D⁷([#]9)

C^Δ K

you & trombone

Tempo

rit. *rit.*

solo

1st Trombone

THROUGH THE EYES OF A CHILD

Paul Busby
PRS

colla voce - not too slow

solo

A

mp

accel.

Tempo ♩ = 176

B

15

C

mf

D

15

E

16

F

10

mf

cresc.

G

long fall

6

f

mp

6

f H 5

mp 2 *mf*

f I *mf*

7 *f*

J 14 *f* K

solo Tempo (nod) *rit.* can omit this phrase with 6 trombones

solo *rit.*

THROUGH THE EYES OF A CHILD

Paul Busby
PRS

Bass

A

out of tempo

16

14

A^b7

Tempo ♩ = 176

accel.

1

2

F

G

Bass line for section G: Dm^7 G^7 C F^9 Em^7 A^7 Dm^7 B^b7

Bass line for section G: Am^7 E^H Am^7 D^7 G^H $F^7(-5)$ E^\emptyset A^7

Bass line for section G: Dm^7 Fm $E^7(b9)$ Am^7 Dm^7 G^H / G^7 C F^7 Em^7 A^7

H

Bass line for section H: Dm^7 $G^7(b9)$ Cm A^\emptyset D^\emptyset $G^7(b9-5)$ C^\emptyset F^9

Bass line for section H: $B^b m^7$ E^b7 $D^b m^7$ G^b7 G^\emptyset C^7 F^7sus^4 $E^b7(-5)$

I

Bass line for section I: Dm^7 $G^7(b9)$ Cm A^\emptyset D^\emptyset $G^7(b9+5)$ C^\emptyset F^7

Bass line for section I: $B^b m^7$ E^b7 $D^b m^7$ G^b7 G^\emptyset C^7 / Dm^7 $E^b m^7$ A^b7

J *solo ad lib*

Bass line for section J: D^b z G^b7 z Fm^7 z E^7sus^4 E^7

end of solo

Bass line for section J: B^b^\emptyset E^b7 A^b $D^7(\#9)$ C / G F^\emptyset E^\emptyset A^7

Bass line for section K: Dm^7 G^7 C G^b7 F^7 E^\emptyset A^7

Bass line for section K: Dm^7 B^b7 Am^7 E^7sus^4 Am^7 D^7

Bass line for section K: G^7sus^4 $F^7(-5)$ E^\emptyset A^7 **6**

rit.

Tempo

Bass
Through the eyes.p.3

3rd Trombone

THROUGH THE EYES OF A CHILD

Paul Busby
PRS

A out of tempo 30 **Bucket** Tempo ♩ = 176 **B**

accel. *mp*

C *mf*

D 15 **E** 15 *open* *mp*

F *cresc.*

long fall

3rd Trombone
Through the eyes...p.2

G

H

solo ad lib

I

K

THROUGH THE EYES OF A CHILD

4th Trombone

Paul Busby
PRS

A out of tempo 30 **Bucket** Tempo ♩ = 176 **B**

accel. *mf*

C *mf*

D 15 **E** 15 **open** *mp*

F *cresc.*

G long fall 6 *f*

THROUGH THE EYES OF A CHILD

Omit if only 5 trombones

Paul Busby

5th Trombone

PRS

Tempo ♩ = 176

A out of tempo 30 **Bucket** **B** **C** **D** 15 **E** 16 **F** 9 open **G** long fall 6

accel. *mp* *mf* *mf* *cresc.* *f*

THROUGH THE EYES OF A CHILD

Paul Busby
PRS

Bass Trombone

out of tempo

Tempo ♩ = 176

A

30

Bucket

B

