

TIM CAN

straight 8's

Paul Busby
PRS

♩ = 144

Bass

A

B

C

D

Section D consists of four staves of bass clef music in G minor. The first staff begins with a double bar line and a key signature change to G minor. The music features a rhythmic pattern of eighth notes and quarter notes, with accents (>) placed over several notes. The second staff includes a slur over a group of notes. The third and fourth staves continue the rhythmic pattern, with the fourth staff ending with a double bar line.

E

Gm⁽⁷⁾

Section E consists of four staves of bass clef music in G minor. The first staff begins with a double bar line and a key signature change to G minor, with the chord Gm⁽⁷⁾ indicated above the staff. The music features a rhythmic pattern of eighth notes and quarter notes, with accents (>) placed over several notes. The second and third staves continue the rhythmic pattern, with the third staff ending with a double bar line. The fourth staff continues the pattern.

F

Gm⁽⁷⁾ - this sort of line

Section F consists of four staves of bass clef music in G minor. The first staff begins with a double bar line and a key signature change to G minor, with the chord Gm⁽⁷⁾ - this sort of line indicated above the staff. The music features a rhythmic pattern of eighth notes and quarter notes, with accents (>) placed over several notes. The second and third staves continue the rhythmic pattern, with the third staff ending with a double bar line. The fourth staff continues the pattern.

Chord change coming up

G AS IS

Section G consists of four staves of bass notation. The first staff contains the first four measures, the second staff the next four, the third staff the next four, and the fourth staff the final four measures. The notation includes various rhythmic values such as eighth and sixteenth notes, rests, and dynamic markings like accents (>).

H Gm⁽⁷⁾ - *this sort of line*

Section H consists of two staves of bass notation. The first staff contains the first four measures, and the second staff contains the next four measures. The notation features eighth and sixteenth notes with accents and slurs, characteristic of the 'this sort of line' style.

I AS IS

Section I consists of two staves of bass notation. The first staff contains the first four measures, and the second staff contains the next four measures. The notation includes eighth and sixteenth notes with accents and slurs.

J

Section J consists of two staves of bass notation. The first staff contains the first four measures, and the second staff contains the next four measures. The notation features eighth and sixteenth notes with accents and slurs.

K

Section K consists of two staves of bass notation. The first staff contains the first four measures, and the second staff contains the next four measures. The notation includes eighth and sixteenth notes with accents and slurs. The second staff ends with the text "chord change coming up" above the final notes.

L

M **N** **ARCO**

O

P

Q *to pizz quick*

R **PIZZ** *unis*

T

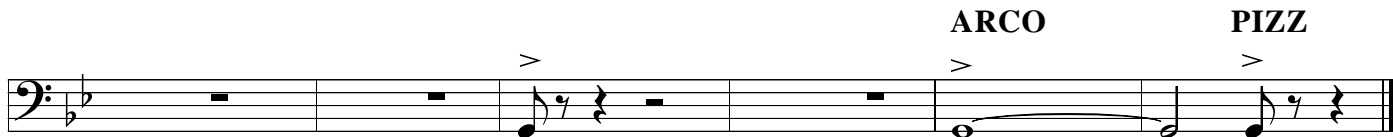

TIM CAN

Drums

♩ = 144

straight 8's

Paul Busby

PRS

A *fill out*

HH

mf

B

dim.

rim

16

24

C *Cymbal*

simile

Bass cue

mp

bar 7 (irregular sequence)

mf

fill

D HH

mf

fill

E

Trombone solo *no piano - fill out*

F

add piano

play 16 | **play 16**

G

8 on cymbal or HH *simile*

Bass cue mp

cresc.

Tbns *Piano*

mp *cresc.*

Tbns *Piano*

H

I

J

play 8 | **play 8** | **play 8**

K **play time**

fill **fill**

L

8's on cymbal or HH *simile*

mp

Bass cue

3 3 3

still play time **Bell** *cresc.* **Crash**

solo for 8 bars

N *still play time* *mf*

O

P *f*

Q *mp* *dim.*

mf *cresc.* *f*

R **HH**
Crash *f*

S *cym*

bell
mp

cym let ring **HH**
p *mf*

T

U

dim. *mp* *cresc.*

solo as is *ff* *rim*

Piano

TIM CAN

straight 8's

Paul Busby

PRS

♩ = 144

A

octaves
mf

B

C

Bass cue

Chords: E, E \flat , E \flat , E \flat , C Δ /D, D/D \flat , E/C, C Δ /B, D/B \flat , B \flat /A

Chords: B \flat /A \flat , E/D, C/D \flat , B/A

Chords: B/A, C/A, B/A, B/G, A/F, B/E, G/E \flat , A/D, E/D \flat , B/C, G/A \flat

Chords: G/A \flat , G/A \flat , A/A \flat , A \flat , G/A \flat

play
(octaves)

D

E *Tacet if bass loud enough*

F *Play*

quick turn over

L *fill out* $\frac{E\Delta}{E\flat}$ $\frac{D\Delta}{C\sharp}$ $\frac{C\Delta}{B}$ $\frac{B\flat}{A\flat}$ ($A\flat 69(+11)$)

$\frac{C}{D\flat}$

$\frac{B7}{A}$ $\frac{A7}{G}$ $\frac{G7}{F}$ $\frac{F7}{E\flat}$

$\frac{G}{A\flat}$

M **N**

O

P

Q

unis w/bass

R

ff

S

f Dsus⁴ C[#]sus⁴ Csus⁴ Dsus⁴

mp Dm¹¹ C[#]m¹¹ A^bΔ B^bΔ B^b/_B

D/E^b E/F A^o/D E^bm^Δ/D octaves
mf

T

U

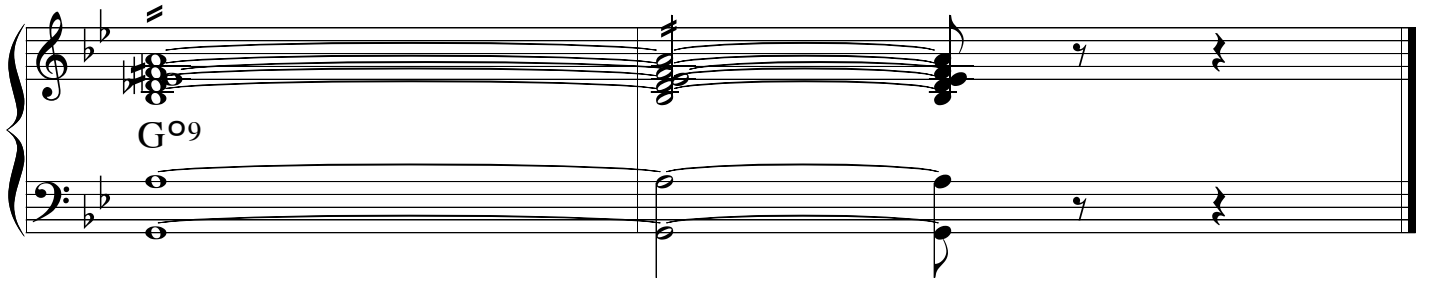
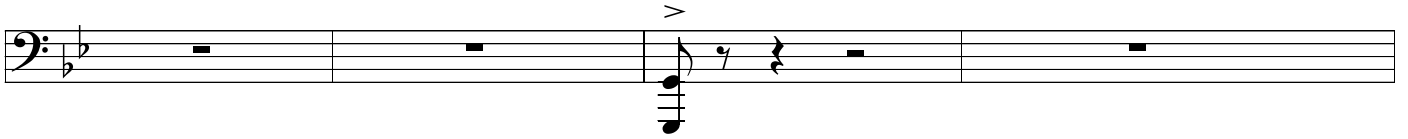
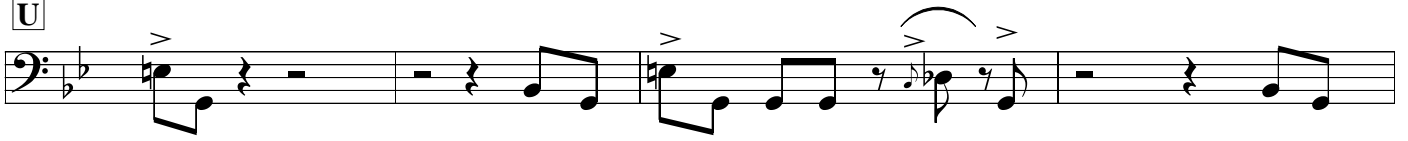

1st Trombone

TIM CAN

straight 8's
Paul Busby
PRS

♩ = 144

(open)

A

8

B

Eleventh staff of music, measures 41-44. Measure 41: quarter note G#2, quarter note F#2, quarter note E2, quarter note D2. Measure 42: quarter note G#2, quarter note F#2, quarter note E2, quarter note D2. Measure 43: quarter note G#2, quarter note F#2, quarter note E2, quarter note D2. Measure 44: quarter note G#2, quarter note F#2, quarter note E2, quarter note D2. Dynamics: mp.

Twelfth staff of music, measures 45-48. Measure 45: quarter note G#2, quarter note F#2, quarter note E2, quarter note D2. Measure 46: quarter note G#2, quarter note F#2, quarter note E2, quarter note D2. Measure 47: quarter note G#2, quarter note F#2, quarter note E2, quarter note D2. Measure 48: quarter note G#2, quarter note F#2, quarter note E2, quarter note D2. Dynamics: mp.

P

f

mf

Q

mp

mf *cresc.*

R

mf

S 3

T 4

U

mp

mf

mp *cresc.*

f *ff*

for Tim Wade, trombonist with "Bill's Bones"

2nd Trombone

straight mute

TIM CAN

straight 8's
Paul Busby
PRS

♩ = 144

if poss with microphone

A

8

B

to open

to straight mute

to open

solo ad lib

E $Gm^{(7)}$ for 16 bars **F** $Gm^{(7)}$ for 16 bars **G** E^Δ **D** D^Δ

C^Δ $A\flat 69$ $\frac{C}{D\flat}$ (Fm H scale)

B^7 A^7

G^7 F^7 $\frac{G}{A\flat}$ (Cm H scale)

H $Gm^{(7)}$ for 8 bars **I** $Gm^{(7)}$ for 8 bars **J** $Gm^{(7)}$ for 8 bars

K $Gm^{(7)}$ **L** E^Δ **D** D^Δ

C^Δ $A\flat 69$ $\frac{C}{D\flat}$ (Fm H scale)

B^7 A^7

G^7 F^7 $\frac{G}{A\flat}$ (Cm H scale)

M 8 **N** 8

O

f

f

P

f

mf

Q

mp

mf *cresc.*

R

ff

to straight mute

S 3 **T** 12 **T** 4

U

mp *mf*

mp *cresc.*

open *mp* *cresc.* *f*

ff

3rd Trombone

TIM CAN

straight 8's
Paul Busby
PRS

♩ = 144

(open)

8

mp *mf* *cresc.*

ff **R**

3 **S** 12 **T** 4 **U** *mp*

mf

creep in *mf* *cresc.*

f *ff*

4th Trombone

TIM CAN

straight 8's
Paul Busby
PRS

♩ = 144

straight mute
into mic if possible
8

Additional markings include "to open" and "to straight mute" at the end of the score.

K

L

13

M

8

N

P

Q

mp *mf* *cresc.*

to straight mute
ff

3 **S** 12 **T** 4 **U**
mp

mf

creep in
mf *cresc.*

to open
f *ff*

Omit this part if only 5 trombones

5th Trombone

TIM CAN

straight 8's

Paul Busby

PRS

♩ = 144

A

B

C

D

G

H

I

J

K

L

14

8

M

N

O

f

P

f

mf

Q

mp

mp

mf cresc.

R

ff

S

T

mf

U

mf

creep in

ff

Bass Trombone

TIM CAN

straight 8's
Paul Busby
PRS

♩ = 144

A

B

C

Eleventh staff of music for section C, continuing the melodic line with quarter notes and eighth notes, all with accents.

D

G

H

I

J

K

L

M

N

O

P

f

mf

Q

mp

mf *cresc.*

R

ff

S **T**

mf

U

creep in

mf

ff