

1st Trombone

(FOR) ROBERT

SWING
Paul Busby
PRS

♩ = 140

mp

9

17

p

25

41

49

57

65

2nd Trombone

(FOR) ROBERT

SWING
Paul Busby
PRS

♩ = 140

mp

9

17

p

25

41

49

57

65

3rd Trombone

(FOR) ROBERT

SWING
Paul Busby
PRS

♩ = 140

9

17

25

41

49

57

65

4th Trombone

(FOR) ROBERT

SWING
Paul Busby
PRS

♩ = 140

mp

9

17

25

41

49

57

65

Bass Trombone

(FOR) ROBERT

SWING
Paul Busby
PRS

♩ = 140

9

17

25

41

49

57

65

Piano

(FOR) ROBERT

Swing
Paul Busby
PRS

♩ = 140

F Δ

B7+9+5

B $\flat\Delta$

Am 9 Dm 7

G 9

B \flat m 6 E \flat 7

Am 7 D7-9-5

Gm 7 C 7 sus 4

9

F Δ

B7+9+5

B $\flat\Delta$

Am 9 Dm 7

G 9

B \flat m $^{\Delta}$ E \flat 7

Dm 7 G 9

Cm 7 F 13

17

B $\flat\Delta$

Am 7
add F

Dm 7

Gm 9

C 9

F 7 sus 4 F 7 -9

B $^{\circ}$

E7-9-5

Am 7 Dm 7

G 9 D \flat 9

C 7 sus 4

C 7

25

F Δ

B7+9+5

B $\flat\Delta$

Am 7 Dm 7

G 9

A \flat $^{\circ}$
add G

A \flat $^{\circ}$

A $^{\circ}$

A $\frac{\circ}{D}$ D7-9+5

Gm 11

B \flat m $^{\Delta}$

Am 7

Dm 7

Gm 9

D \flat $^{\Delta}$

G \flat $^{\Delta}$ +11

F 6

Δ

41 F Δ B7+9+5 B $\flat\Delta$ Am7 Dm7

G⁹ B \flat m⁶ E \flat ⁹ Am⁷ D⁹ G⁹ C⁷sus⁴

49 F Δ B7+9+5 B $\flat\Delta$ Am⁷ Dm⁷

G⁹ B \flat m Δ E \flat ⁹ Dm⁷ G⁹ Cm⁷ F⁹

57 B $\flat\Delta$ Am⁷ Dm⁷ Gm⁹ C⁹ F⁷sus⁴ F⁹

B \emptyset E⁷⁻⁹⁻⁵ Am⁷ Dm⁷ G⁹ D \flat ⁹ C⁷sus⁴ C⁷

65 *don't play 1st 2 beats* F Δ *Shearing block* B7+9+5 B $\flat\Delta$ Am⁷Dm⁷

G⁹ A \flat \emptyset A \emptyset A \emptyset /D D⁷⁻⁹⁺⁵

Gm¹¹ B \flat m Δ Am⁷ Dm⁷

Gm¹¹ D \flat Δ G \flat Δ +11 F Δ

Bass

(FOR) ROBERT

Swing
Paul Busby
PRS

♩ = 140

F *not in 4*

B7alt

Bb

Am7 Dm7

G9

Bbm Eb7

Am7 D7alt

Gm7 C7sus4

9

F

B7alt

Bb

Am7 Dm7

G9

Bbm Eb7

Dm7 G9

Cm7 F9

17

Bb

Am7

Dm7

Gm7

C9

F7sus4

F7-9

B0

E7-9-5

Am7

Dm7

G9

Db9

C7sus4

C7

25

F

B7alt

Bb

Am7 Dm7

G9

Ab0

A0

D7alt

Gm7

Bbm

Am7

Dm7

G9

DbΔ

GbΔ

F

in 4

For Robert p.2
Bass

41

F

B7alt

Bb

Am7

Dm7

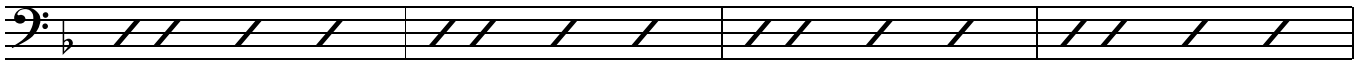

G9

Bbm Eb9

Am7 D9

G9

C7sus4

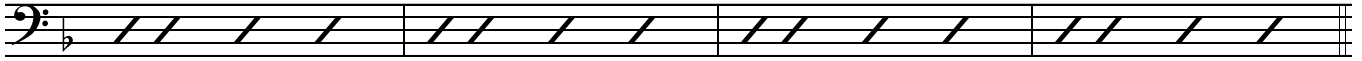

49

F

B7alt

Bb

Am7

Dm7

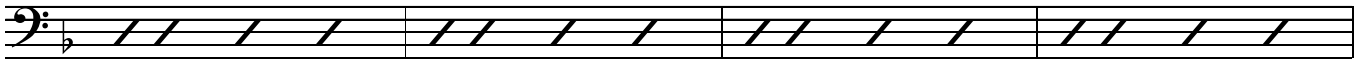

G9

Bbm Eb9

Dm7 G9

Cm7 F9

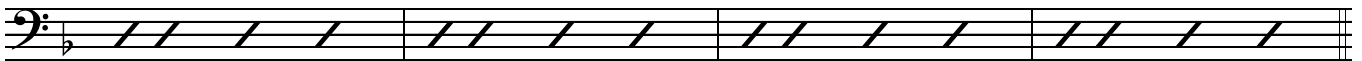

57

Bb

Am7 Dm7

Gm7 C9

F7sus4 F9

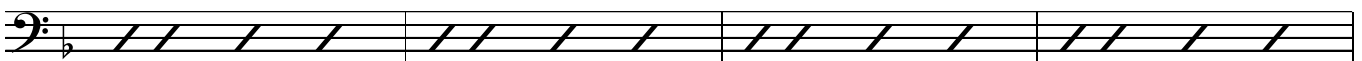

B0 E7-9

Am7 Dm7

G9 Db9

C7sus4 C7

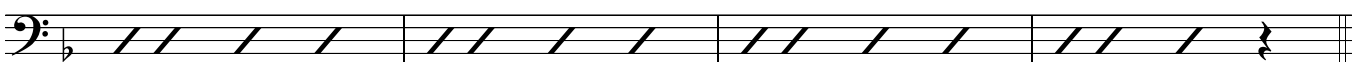

65

F

B7alt

Bb

Am7 Dm7

G9

Ab0

A0

D7alt

Gm7

Bbm

Am7

Dm7

Gm7

DbΔ

GbΔ

F

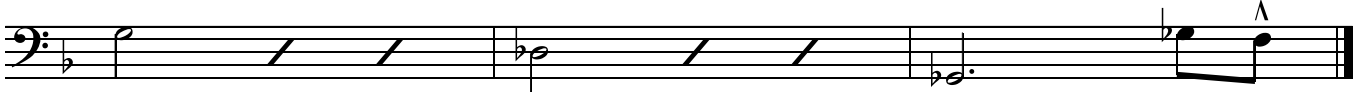

Drums

(FOR) ROBERT

SWING
Paul Busby
PRS

Brushes

♩ = 140

9

play 7 simile play 8 simile

17

25

fill

in 4

41 49 57

play 7 simile play 8 simile

65