

# HOME FROM HOME

SWING  
Paul Busby  
PRS

♩ = 60  
1st Trombone

4 **A** even *mp*

even

even **B**

direct *rit.*

2nd Tbn // ♩ = 140 new tempo set by piano **C** (Bass solo) 8 *f*

**D** 8 **E** 8

**F** *mp* *mf*

3 *mf* 6 *mf*

**G** 7 *mf*

7 M

*p* *mf* *sfz*

N

*mf*

*mp* *mf*

*f*

Half-tempo

*p*

# HOME FROM HOME

SWING  
Paul Busby  
PRS

♩ = 60  
2nd Trombone *piano*

*piano* **3** **solo** **A**

*mf*

**B**

*rit.* **nod** ♩ = 140 **C** (*Bass solo*) **8** **D** **8**

**7** **pick up** **G7** **E** **solo ad lib**

**D7** **G7** **Em7 A7** **D7 G7** **C** **D7 G7**

**B♭7(-5)** **A7** **D7** **G7** **C** **Gm7 C7**

**F**

**F7** **D7(-5)** **G7 A♭7** **A7(#9)** **D7 G7** **E♭ A7**

**D7** **G7sus4 G7** **C** **D7 G7** **B♭7(-5)** **A7**

**G**

7

**H**

6

mf

4

**I** swap 4's with TBN 3 - you go 1st

E<sup>b</sup> F<sup>7</sup> B<sup>b</sup>7 G<sup>∅</sup> C<sup>7</sup> F<sup>7</sup> B<sup>b</sup>7

Gm<sup>7</sup> C<sup>7</sup> F<sup>7</sup> B<sup>b</sup>7 || E<sup>b</sup> F<sup>7</sup> B<sup>b</sup>7 D<sup>b</sup>7(-5) C<sup>7</sup>

**J** swap 2's with TBN 3

F<sup>7</sup> B<sup>b</sup>7 E<sup>b</sup> B<sup>b</sup>m<sup>7</sup> E<sup>b</sup>7 || A<sup>b</sup>7 G<sup>b</sup>7 F<sup>7</sup>

B<sup>b</sup>7 B<sup>7</sup> C<sup>7</sup>(#9) F<sup>7</sup> B<sup>b</sup>7 G<sup>∅</sup> C<sup>7</sup>+ F<sup>7</sup> B<sup>b</sup>7sus<sup>4</sup> B<sup>b</sup>7

E<sup>b</sup> F<sup>7</sup> B<sup>b</sup>7 D<sup>b</sup>7(-5) C<sup>7</sup> F<sup>7</sup>(-5) B<sup>7</sup> B<sup>b</sup>7

**K**

7

Bass clef, key signature of two flats. Chords: E<sup>b</sup>, B7<sub>sus4</sub>, B7(b9), E. Measure 7 contains a whole rest.

8

**L**

8

7

Half-tempo

*Bluesy fill*

F7

# HOME FROM HOME

SWING  
Paul Busby  
PRS

♩ = 60  
3rd Trombone

4 **A** *mp* even

*mp* even

**B**

*rit.*

2nd Tbn *f* // ♩ = 140 **C** (Bass solo) 8

new tempo set by piano

**D** 8 **E** 8

**F** *mp* *mf*

**G** solo ad lib 3 8

F#0 B7(b9) E7 A7 F#m7 B7 E7 A7

D E7 A7 C7(-5) B7 E7 A7sus4 A7

**H**

Bass clef, key signature of two sharps (D major). Chords: D, Am<sup>7</sup> D<sup>7</sup>, G<sup>7</sup> F<sup>7</sup>, E<sup>7</sup>, A<sup>7</sup> B<sup>b7</sup>, B<sup>7</sup>(#9)

Bass clef, key signature of two sharps (D major). Chords: E<sup>7</sup> A<sup>7</sup>, F<sup>#</sup>∅ B<sup>7</sup>, E<sup>7</sup>, A<sup>7</sup><sub>sus4</sub> A<sup>7</sup>, D, E<sup>7</sup> A<sup>7</sup>

Bass clef, key signature of two sharps (D major). Chords: C<sup>7</sup>(-5), B<sup>7</sup>, E<sup>7</sup>, B<sup>b7</sup> A<sup>7</sup>(#9), D, Fm<sup>7</sup> B<sup>b7</sup>

**I** swap 4-bar phrases with 2nd Tbn (you go second)

Bass clef, key signature of two flats (Bb major). Chords: (E<sup>b</sup>, F<sup>7</sup> B<sup>b7</sup>, G<sup>∅</sup>, C<sup>7</sup>), F<sup>7</sup>, B<sup>b7</sup>

Bass clef, key signature of two flats (Bb major). Chords: Gm<sup>7</sup> C<sup>7</sup>, F<sup>7</sup> B<sup>b7</sup>, E<sup>b</sup>, F<sup>7</sup> B<sup>b7</sup>, D<sup>b7</sup>(-5), C<sup>7</sup>

**J** swap 2-bar phrases

Bass clef, key signature of two flats (Bb major). Chords: F<sup>7</sup>, B<sup>b7</sup>, E<sup>b</sup>, B<sup>b</sup>m<sup>7</sup> E<sup>b7</sup>, A<sup>b7</sup>, G<sup>b7</sup>, F<sup>7</sup>

Bass clef, key signature of two flats (Bb major). Chords: B<sup>b7</sup> B<sup>7</sup>, C<sup>7</sup>(#9), F<sup>7</sup> B<sup>b7</sup>, G<sup>∅</sup> C<sup>7</sup>, F<sup>7</sup>, B<sup>b7</sup><sub>sus4</sub> B<sup>b7</sup>

Bass clef, key signature of two flats (Bb major). Chords: E<sup>b</sup>, F<sup>7</sup> B<sup>b7</sup>, D<sup>b7</sup>(-5), C<sup>7</sup>, F<sup>7</sup>(-5), B<sup>7</sup> B<sup>b7</sup>

**K**

Bass clef, key signature of two flats (Bb major). Chords: E<sup>b</sup>, B<sup>7</sup><sub>sus4</sub> B<sup>7</sup>, E, followed by a bar with a thick black bar and a bar with a thick black bar.

8 **L** 8 7

*p* 3 3

**M**

*mf* *sfz* *mf*

*mf*

*mf*

*mf* 3 3

**N**

*mf*

*mp* 3

*mf* *f*

*f*

*f*

**Half-tempo**

*p*

♩ = 60

# HOME FROM HOME

SWING  
Paul Busby  
PRS

4th Trombone

4 **A** even

*mp*

even

even

even **B**

3

*rit.*

2nd Tbn directed (1st Tbn) // ♩ = 140 new tempo set by piano **C** (Bass solo)

*f*

8 8

**D** 8 **E** 8 **F** 8

*mp*

*mf*

3

*mp*

**G** 7

*mf*

**H**

**I**

**J**

**K**

**L**

**M**

**N**

**Half-tempo**

♩ = 60

# HOME FROM HOME

SWING  
Paul Busby  
PRS

Bass Trombone

4

**A**

even

mp

even

even

**B**

rit.

2nd Tbn

directed (1st Tbn)

♩ = 140

new tempo set by piano

**C**

(Bass solo)

f

mp

mp

mf

mf

**H**

*mf*

**I**

*mf*

**J**

*mf*

*f*

**K**

*f*

**L**

*f*

**M**

**N**

**Half-tempo**

♩ = 60

# HOME FROM HOME

SWING  
Paul Busby  
PRS

Piano

**A**

8

**B**

7

*Tbns cue*

*solo* ♩ = 140

New Tempo

*rit.*

*mf*

**C**

*bass solo - comp softly*

*gliss*

*p*

*comp - ad lib*

**E** *trombone solo*

*cresc.*

**F**

**G**

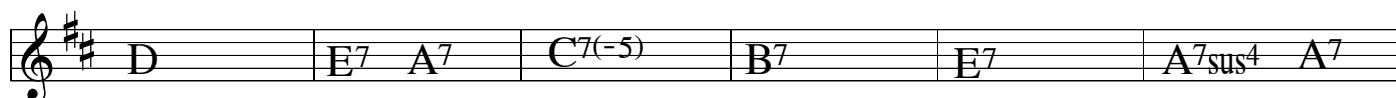

**H**

**I**

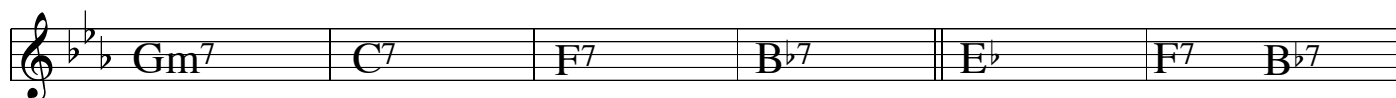
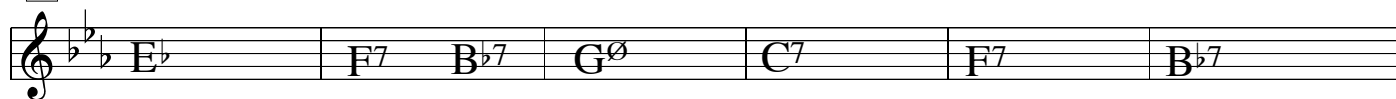

**J**

A<sup>b</sup>7 G<sup>b</sup>7 F7 B<sup>b</sup>7 B7(b9) C7(#9) F13 B<sup>b</sup>7 G<sup>o</sup> C7+

F9 B<sup>b</sup>7sus4 B<sup>b</sup>7(b9+5) E<sup>b</sup> F7 B<sup>b</sup>7 D<sup>b</sup>7(-5) C7(b9)

**K**

solo ad lib

F7(-5) B7 B<sup>b</sup>7 E<sup>b</sup> B7sus4 B7(b9) E F#7 B7

G#<sup>o</sup> C#7 F#7 B7 G#m7 C#7 F#m7 B7

E F#7 B7 D7(-5) C#7 F#7 B7

**L**

E Bm7 E7 A7 G7 F#7 B7 C7 C#7alt

F#7 B7 G#<sup>o</sup> C#7 F#7 B7 E F#7 B7

Gm7 C7sus4

D7(-5) C#7 F#7 C7(-5) B7 E / / *mf* octaves below

**M**

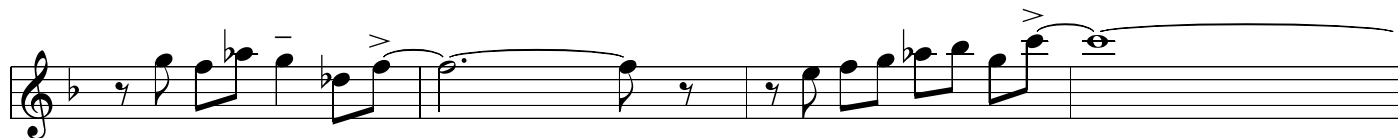
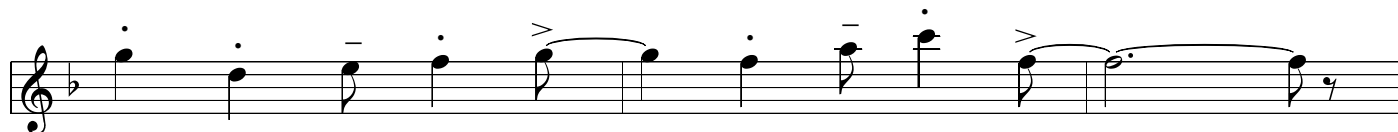
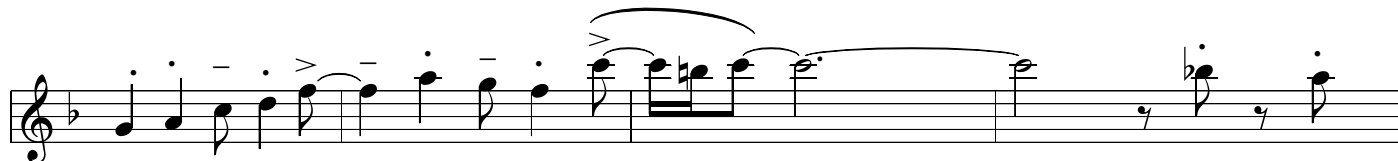
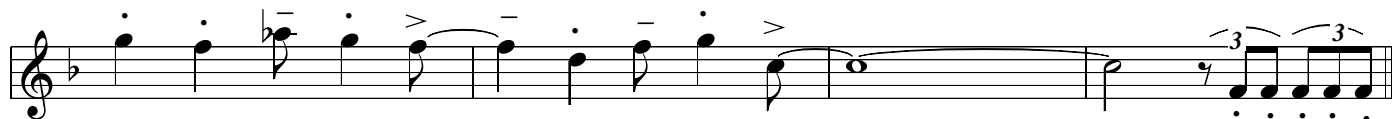

**Half-tempo**

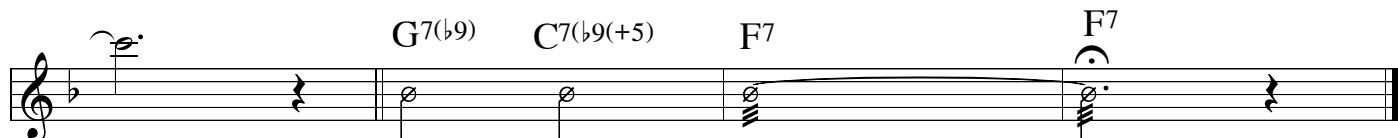

# HOME FROM HOME

♩ = 60

Bass

4 **A** 8 **B** 7 *Tbns cue* *Piano cue* **New Tempo** SWING Paul Busby PRS

**C** solo ad lib

B♭ C<sup>7</sup> F<sup>7</sup> D<sup>∅</sup> G<sup>7</sup> C<sup>7</sup> F<sup>7</sup>

Dm<sup>7</sup> G<sup>7</sup> C<sup>7</sup> F<sup>7</sup> B♭ C<sup>7</sup> F<sup>7</sup> A<sup>b7</sup> G<sup>7</sup>

**D**

C<sup>7</sup> F<sup>7</sup> B♭ Fm<sup>7</sup> B<sup>b7</sup> E<sup>b7</sup> D<sup>b7</sup> C<sup>7</sup>

F<sup>7</sup> F<sup>#7</sup> G<sup>7alt</sup> C<sup>7</sup> F<sup>7</sup> D<sup>∅</sup> G<sup>7</sup> C<sup>7</sup> F<sup>7sus4</sup> F<sup>7</sup>

B♭ C<sup>7</sup> F<sup>7</sup> A<sup>b7</sup> G<sup>7</sup> C<sup>7</sup> F<sup>7sus4</sup> F<sup>7</sup>

end of solo **E** in 4

B♭ G<sup>7</sup> C D<sup>7</sup> G<sup>7</sup> E<sup>∅</sup> A<sup>7</sup>

D<sup>7</sup> G<sup>7</sup> Em<sup>7</sup> A<sup>7</sup> D<sup>7</sup> G<sup>7</sup> C D<sup>7</sup> G<sup>7</sup>

B<sup>b7</sup> A<sup>7</sup> D<sup>7</sup> G<sup>7</sup> C Gm<sup>7</sup> C<sup>7</sup>

**F**

F<sup>7</sup> E<sup>b7</sup> D<sup>7(b9)</sup> G<sup>7</sup> A<sup>b7</sup> A<sup>7alt</sup> D<sup>7</sup> G<sup>7</sup> E<sup>∅</sup> A<sup>7</sup>

D<sup>7</sup> G<sup>7sus4</sup> G<sup>7</sup> C D<sup>7</sup> G<sup>7</sup> B<sup>b7</sup> A<sup>7</sup>

**G**

D<sup>7</sup> A<sup>b7</sup> G<sup>7</sup> C A<sup>7</sup> D E<sup>7</sup> A<sup>7</sup>

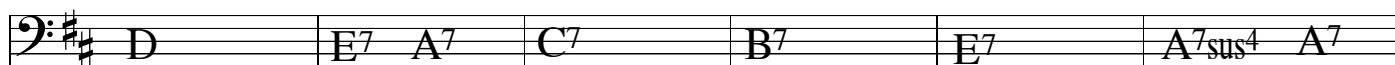
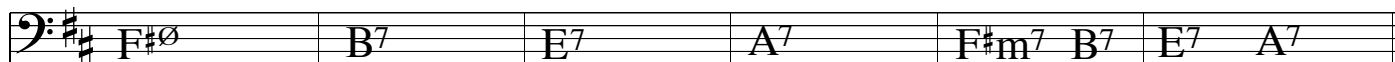

**H**

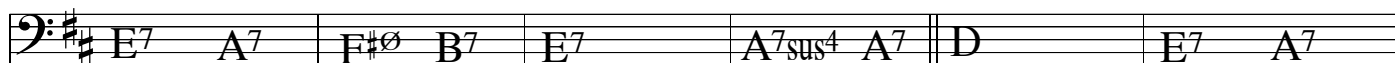
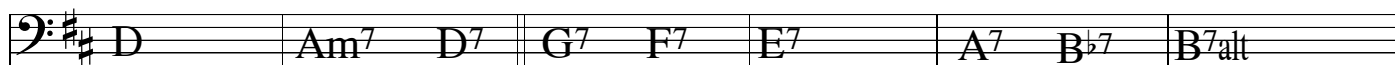

**I**

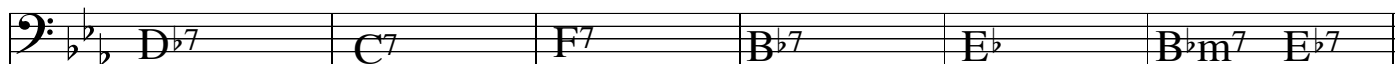
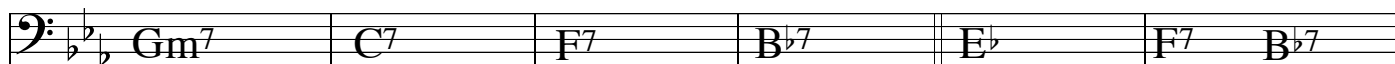
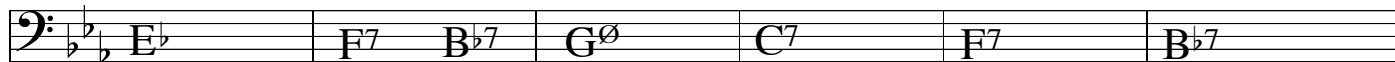

**J**

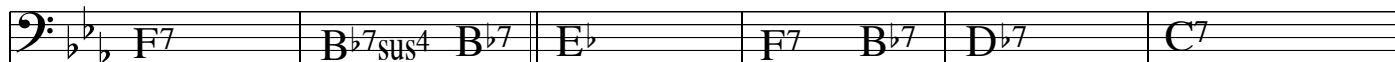
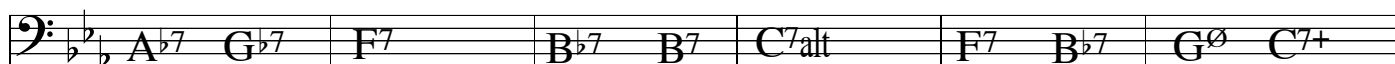

**K**

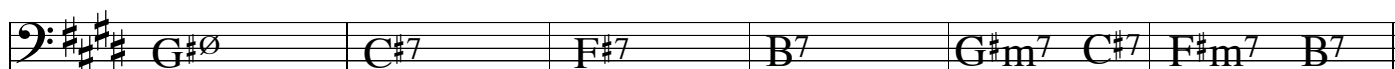

E F#7 B7 D7(-5) C#7 F#7 B7

L

E Bm7 E7 A7 G7 F#7 B7 C7 C#7alt

F#7 B7 G#0 C#7 F#7 B7 E F#7 B7

D7(-5) C#7 F#7 C7(-5) B7 E Gm7 C7sus4

M F Em7 A7 D7 G7 D#7 C7 B7 B#7 A7

Dm7 G7 Cm7 F7 B#7 E7 A7 D7 Gm7 D# C7

F Em7 E#7 D7 G7 F#7 F7 Em7 E#7 D7sus4 D7

G7 A#7 A7 B#7 B7 C7 C#7 Dm7 E#7sus4 E7sus4 F7sus4 B7

N B#7 B7 B#7 A7 A#7 G7 C7 B7 C7 C#7 D7 A#7

G7 A#7 G7 C7 B7 B#7 A7 D7 Gm7 A#7 D# C7

F Em7 A7 D7 G7 D#7 C7 B7 B#7 A7 D7sus4 D7

G7 F#7 G7 G#7 A7 B#7 B7 C7 D#7 D7 E#7

D7      E<sup>b</sup>7      E7sus4      E<sup>b</sup>7      E7      F7

Half-tempo

G7      C7      F7      F7

# HOME FROM HOME

SWING  
Paul Busby  
PRS

♩ = 60

Drums  
brushes

Piano  
4

A

Tbns  
8

B

Tbns

6

*rit.*

2nd Tbn

*cue other Tbns*

♩ = 140

piano - sets new tempo

C

(quiet behind bass solo)

D

(bass solo ends)

E

sticks  
(Tbn solo)

F

G

H

**I** play 8 || play 8 **J** *mf*

**K** > (*piano solo*) *mp* **L** play 15 || play 8 || play 7

**M** *mf* Ensemble *fill*

**N**

*fill* *fill*

*fill* 3 3

*cresc.* *fill*

*fill*

*fill* *fill*

**Half-tempo**

*Half-tempo*