

1st Trombone

KIS MAGYAR MADARAK

(Little Hungarian Birds)

Straight 8's
Paul Busby
PRS

♩ = 130

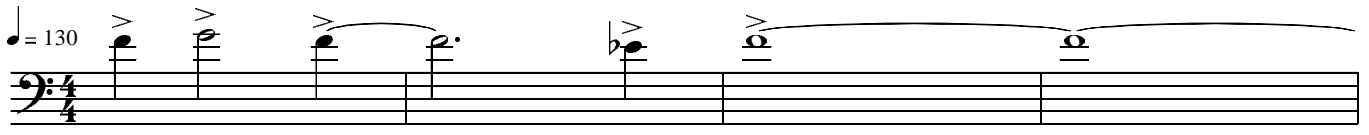

mf

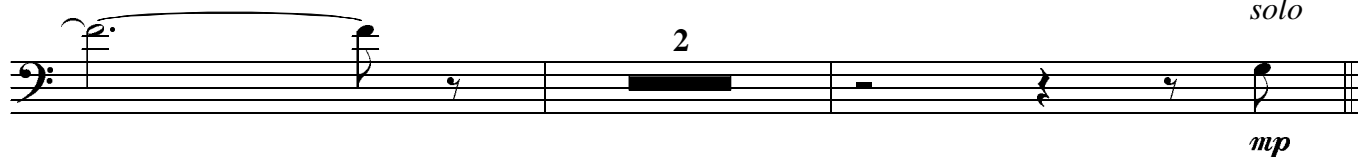

2

solo

mp

A

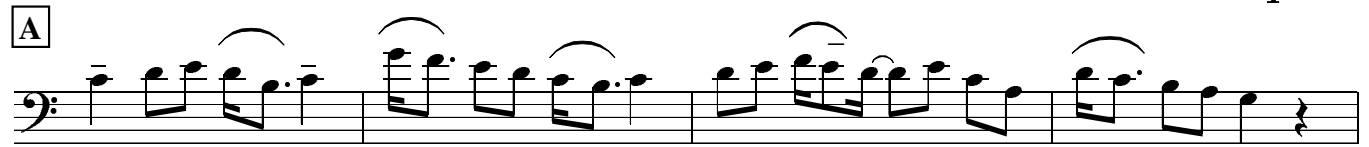

B

C

2

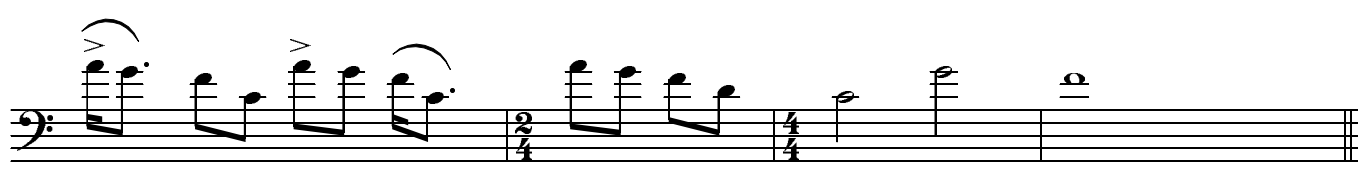

2/4

4/4

D

E

8

F

8

G

8

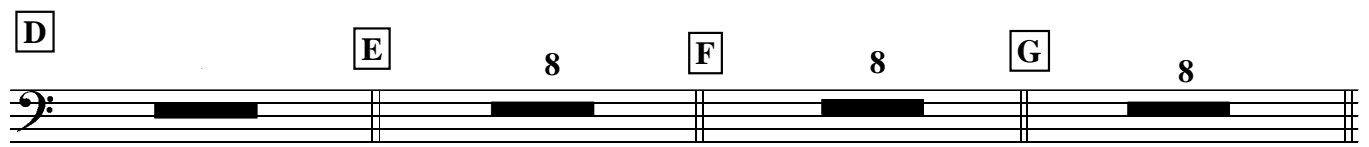

H

7

I

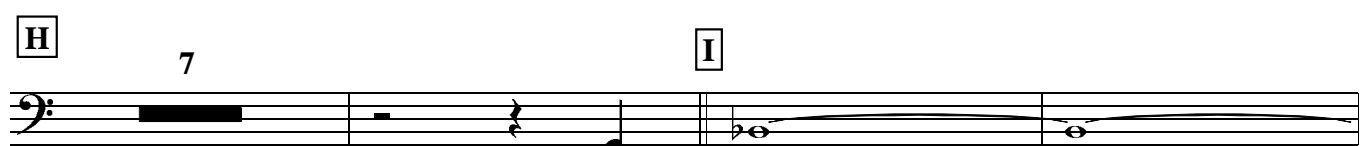

p

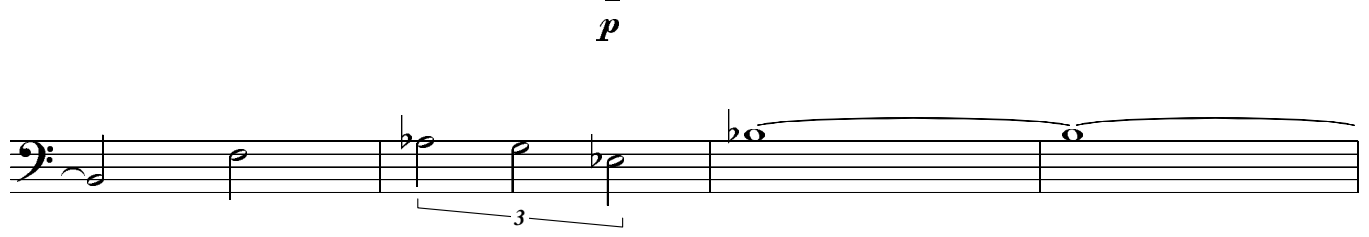

3

1st Trombone

Q

R

S

T

U

Eleventh musical staff in bass clef, containing a long slur over three eighth notes with accents. Dynamic markings *pp* and *ff* are placed below the staff.

2nd Trombone

KIS MAGYAR MADARAK

(Little Hungarian Birds)

Straight 8's
Paul Busby
PRS

♩ = 130

mf

3 **A** 4

B

C

D *piano solo* **E** **F** **G**

8 8 8 8

H *take over from piano solo* **I** **J**

C (major scale) E \flat (major scale) F \sharp (major scale)

8 bars 8 bars 8 bars

K

C
G G 7 sus 4 //

2nd Trombone

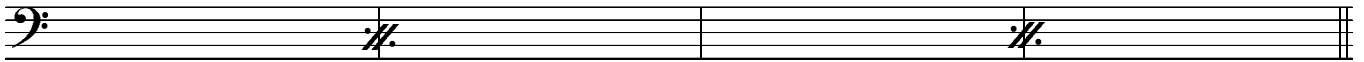

L $A\flat^7sus^4$ **M**

8 bars || A^7sus^4 $B\flat^7sus^4$ B^7sus^4 C^7sus^4

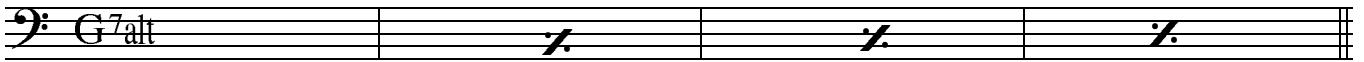

N *Double tempo (swing)(wind down)*

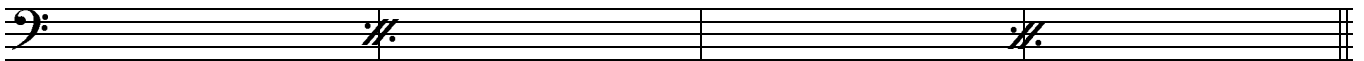
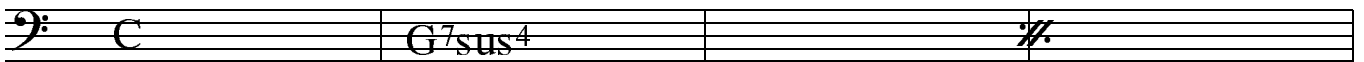

O

4

mf

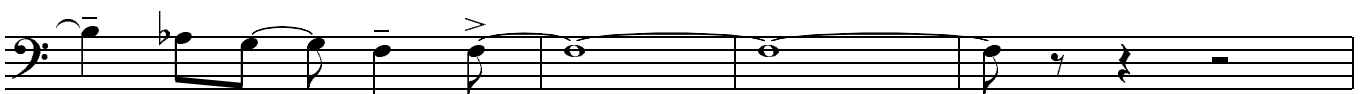

P

2nd Trombone

Q

f

R

S

T

U

2

ff f mp

pp

3rd Trombone

KIS MAGYAR MADARAK

(Little Hungarian Birds)

Straight 8's
Paul Busby
PRS

♩ = 130

mf

3 **A** 8

B

mp

C

C

2/4

2/4

D 8 **E** 8 **F** 8 **G** 8

H 7 **I**

p

3 3

J

3

3rd Trombone

K

M

N *Double tempo (swing)* **O**

fill

P

3rd Trombone

Kis Magyar Madarak p.3

(E whole-tone scale)

Q

R

S

T

U

4th Trombone

KIS MAGYAR MADARAK

(Little Hungarian Birds)

Straight 8's
Paul Busby
PRS

♩ = 130

4th Trombone

K

6

f

L

M

N

Double tempo (swing)

O

7

mf

P

4th Trombone

Q

f

3

R

f

S

f

f

T

f

U

2

ff *f* *mp*

pp *ff*

Bass Trombone

KIS MAGYAR MADARAK

(Little Hungarian Birds)

Straight 8's
Paul Busby
PRS

♩ = 130

B

C

D **E** **F** **G**

H **I**

J

Bass Trombone

K **L**

f

M

N *Double tempo (swing)* **O**

mf

P

Bass Trombone

Q

f

R

S

T

U

ff *f* *mp*

pp *ff*

KIS MAGYAR MADARAK

(Little Hungarian Birds)

Straight 8s
Paul Busby
PRS

♩ = 130
Piano

A C G7 C G7 Dm7 C G7 Fm6 Em7 A[∅] D7 G7

C G7 C G7 Dm7 C G7 Fm6 Em7 A[∅] D7 G7

B E^b B[∅]/_{E^b} E^b B^b B^b13 F[∅]/_B Cm7 F7 B^b E^b

C⁹ G7 G13 C7 **C** F C7 F G7 G13 C7

B^b Gm6 F B^b6 B[∅] C7 F F7 B^bΔ B^bm6

F G7 C7 C⁹ F

solo as is or ad lib on C major scale

D C

Piano

C
E
E \flat
F
F \sharp

4 bars
8 bars
8 bars

G

C
Dm⁷
://

G
G

://
F Δ
Em⁷
Dm⁷ G⁷

H *solo ends - Trombone solo picks up*
(use chords from major scale)

C
//
//
//

//
//
//
C
G⁷
C

I

E \flat
B \flat sus⁴
://

://
//

J

F \sharp Δ
C \sharp sus⁴
://

://
//

K

C Δ
G
Gsus⁴
://

://
//

L

Piano

A \flat sus⁴

M

A⁷sus⁴ B \flat ⁷sus⁴ B⁷sus⁴ C⁷sus⁴

G⁷ \flat 9-5

8 bars

4 bars

N

Double-tempo (swing)

C Δ Dm⁷ C

O

C Δ C Δ C⁷-5 Fm⁶ C Fm⁶ C

C Δ C Δ D⁷+5 C D⁷+5 C

Fm⁶ C G \emptyset C

P B \flat ⁹+11

A \flat Δ +5 A \flat Δ +5 B \flat ⁹ A \flat

G \flat ⁹-5

B \flat ⁹ A \flat

E⁹-5

E \flat B \flat ⁷ E \flat B Δ

Q

E \flat B \flat ⁷ E \flat B Δ

Piano $B\flat^7sus^4$ $\frac{B}{B\flat}$ $B\flat^7$ A^{7-5}

S

U

♩ = 130

KIS MAGYAR MADARAK

Straight 8's
Paul Busby
PRS

Bass

(Little Hungarian Birds)

arco

mf

3 **A** *arco still*

B

C

D *piano solo to pizz*
3

C (major scale) *broken-up simile*

E $E\flat$ (major scale) **F** $F\sharp$ (major scale) **G** G
8 bars 8 bars $\frac{C}{G}$ $\frac{Dm7}{G}$

\mathbb{C} \mathbb{C} F $Em7$ $Dm7$ $G7$

trombone solo
H C (major scale) **I** $E\flat$ (major scale) **J** $F\sharp$ (major scale)
8 bars 8 bars 8 bars

K
Bass

Bass line with notes: C (over G), Dm7 (over G), and a double bar line.

Bass line with a double bar line.

L $A\flat^7sus^4$ **M**
8 bars || A^7sus^4 $B\flat^7sus^4$ | B^7sus^4 C^7sus^4

(Ab minor scale)

Bass line with notes: G^7alt and three double bar lines.

N Double tempo - swing (in 4)

Bass line with notes: C, G^7sus^4 , and a double bar line.

Bass line with a double bar line.

O
Bass line with notes: C, C, C^9-5 , Fm (over C), and a double bar line.

(C whole tone scale)

Bass line with notes: D^7+5 (over C) and a double bar line.

(Ab major scale)

Bass line with notes: Fm (over C), $G\emptyset$ (over C), and three double bar lines.

P
(F minor scale)

Bass line with notes: $B\flat^9+11$ and three double bar lines.

(F minor scale)

Bass line with notes: $A\flat^+5$ and three double bar lines.

Bass

F#9+11 % % E9-5 % % %

Q Eb Ebsus4 B B %

Bb7 Bb7 A7 A7 F#7-5

S

T

U take a quick bow arco ff dim.

pizz ff

♩ = 130
Drums

KIS MAGYAR MADARAK

(Little Hungarian Birds)

Straight 8s
Paul Busby
PRS

mf

mp

cresc.

mf

Drums

Drums

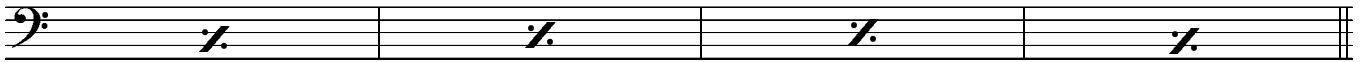

Q

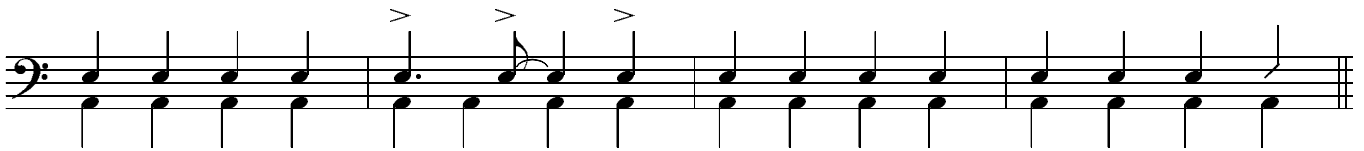
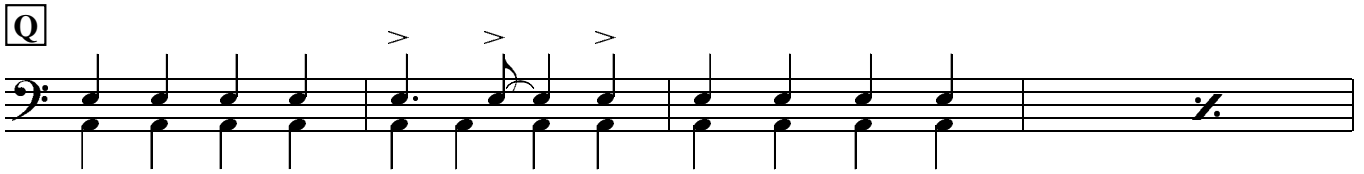

R

S

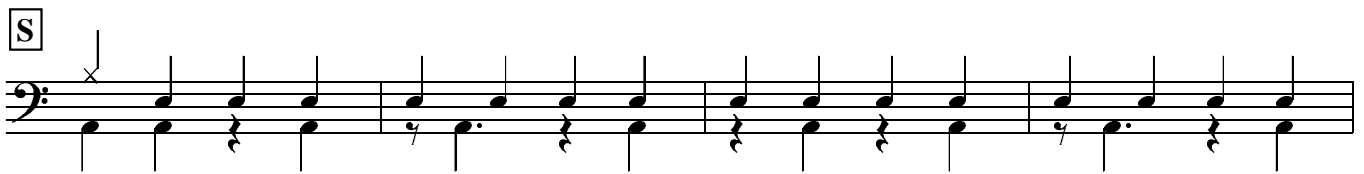

T

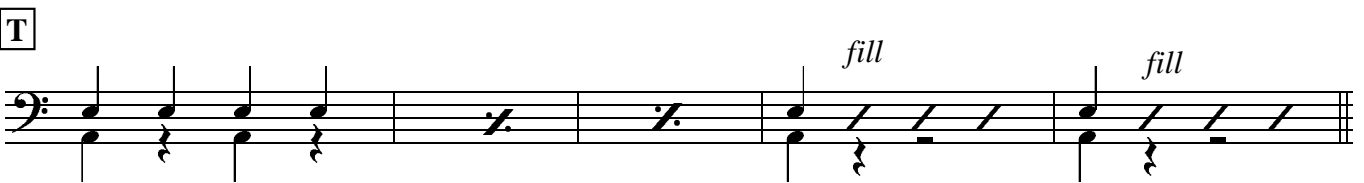

U *Big TT*

ff

