

1st Trombone

SOLOMON'S SONG

Straight 8's
Paul Busby
PRS

♩ = 160

to bucket

8

I

CODA

DS al \diamond
stay open

2nd Trombone

SOLOMON'S SONG

Straight 8's
Paul Busby
PRS

$\text{♩} = 160$ *to bucket* 8

A *sfz*

mp

cresc.

mf

cresc.

B

to open 4 **C** *solo ad lib* Dm⁷ Bb scale Cm⁷ Eb scale
for 8 bars for 8 bars

Dm⁷ Bb scale Bm⁷ A scale **D** G⁷sus⁴ G⁷alt Abm scale
for 8 bars for 8 bars for 4 bars for 4 bars

E^b7sus⁴ C⁷sus⁴ A⁷alt Bbm scale
for 4 bars for 4 bars for 8 bars

E 8 8 8 7 *p*

F

mp

mf *cresc.*

to open 4 *mp*

G *mf*

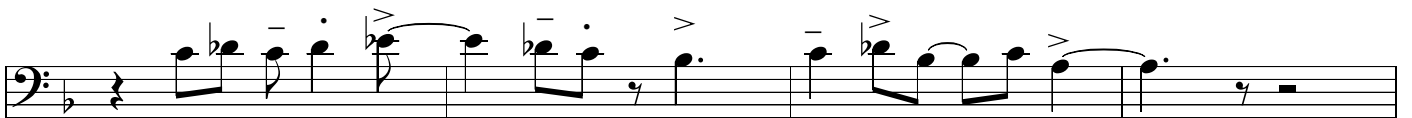
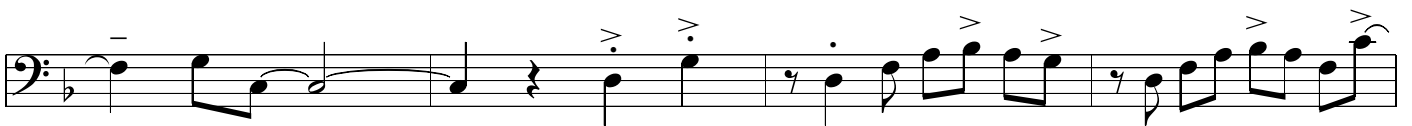
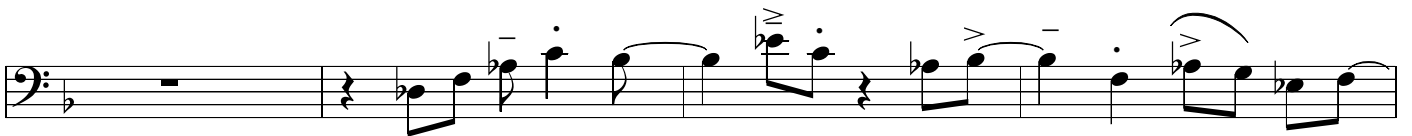
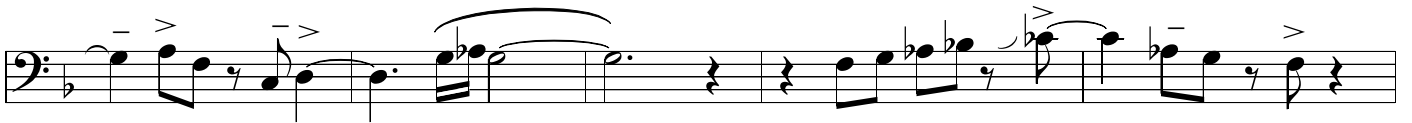
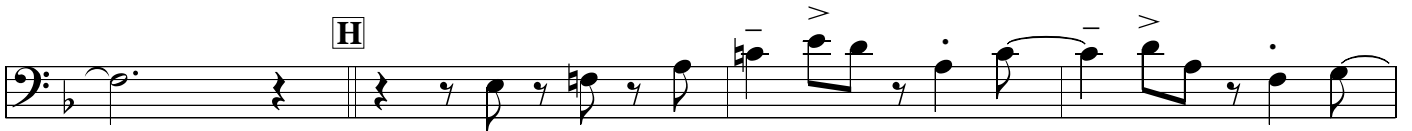
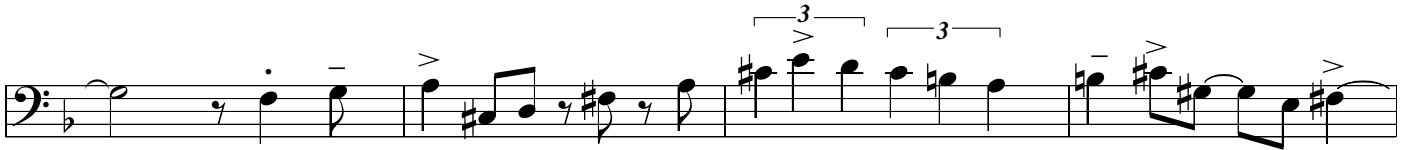
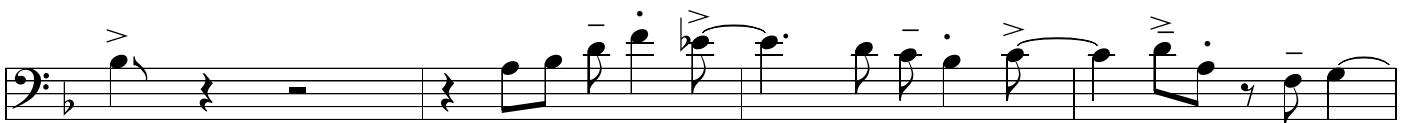
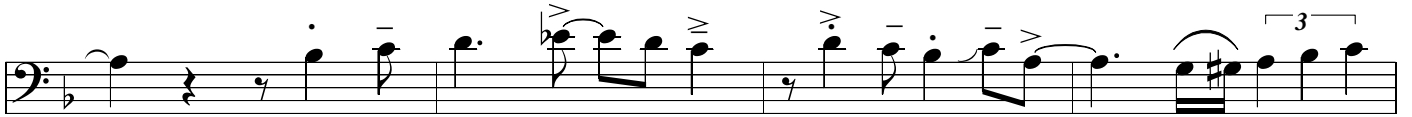
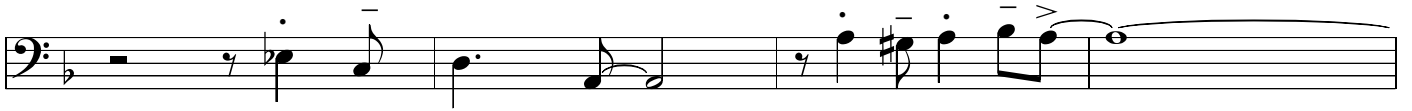

I

3

4 drums 4 8

CODA

DS al \diamond
stay open

12

3rd Trombone

SOLOMON'S SONG

Straight 8's
Paul Busby
PRS

$\text{♩} = 160$ *sfz* *to bucket* 8

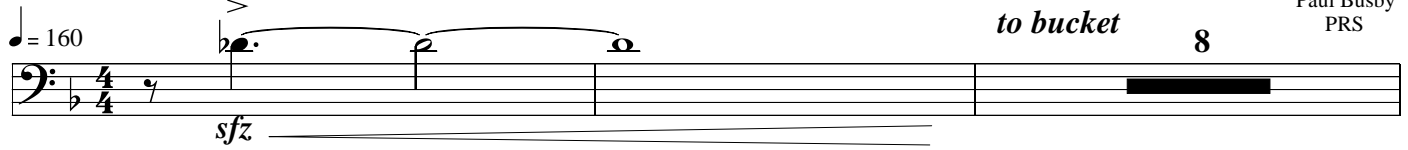

A *mp*

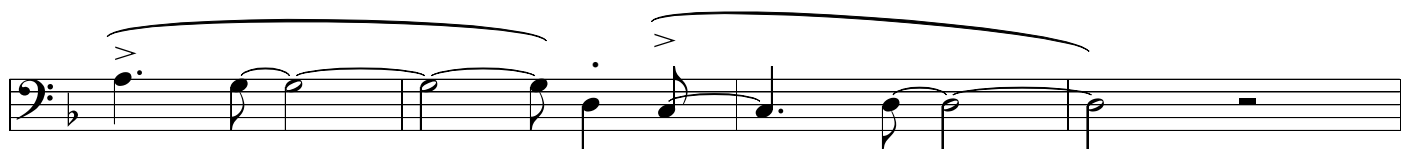
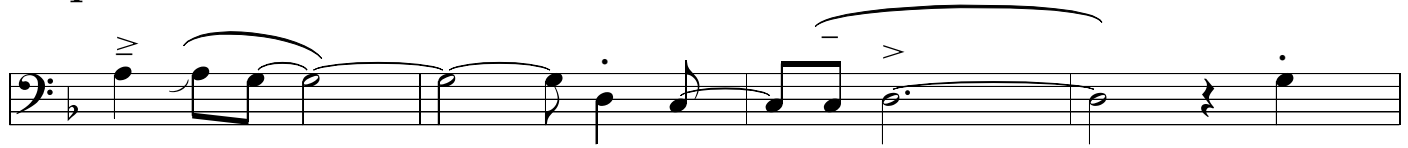
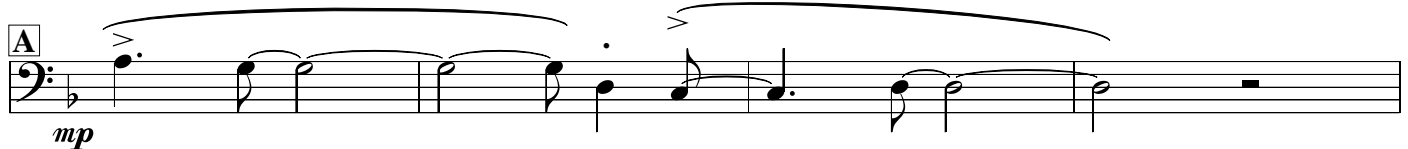

cresc.

mf

cresc.

B

§

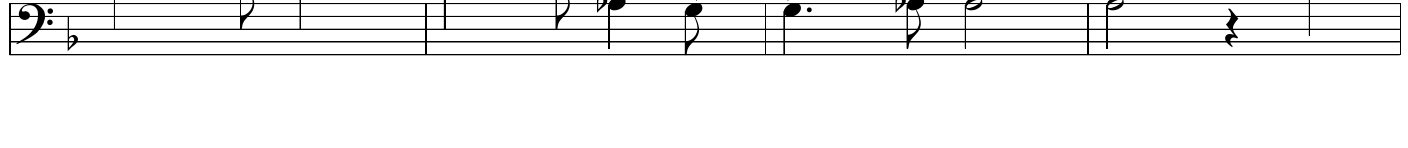

I

8 drums 4 to plunger 8

(others S) fills

2 Dm A \emptyset 2 Dm A \emptyset

2 Dm A \emptyset 2 Fm 7

2 Dm A \emptyset 2 Dm A \emptyset

2 Dm A \emptyset 2

f

Bm 7 to open 8

DS al \blacklozenge

CODA to plunger 4 A 7 alt (Bbm scale) for 12 bars

fade out on last 4 bars

4th Trombone

SOLOMON'S SONG

to bucket

8

♩ = 160

sfz

A

mp

mp

mp

mp

cresc.

mf

mf

mf

cresc.

mf

B

mf

mf

mf

G

H

CODA

DS al \diamond
stay open

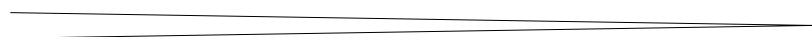

Bass Trombone

SOLOMON'S SONG

Straight 8's
Paul Busby
PRS

♩ = 160

to bucket

8

§

A

B

G

7

H

I >

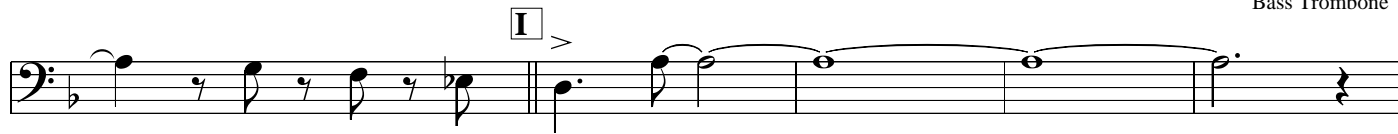

3 > >

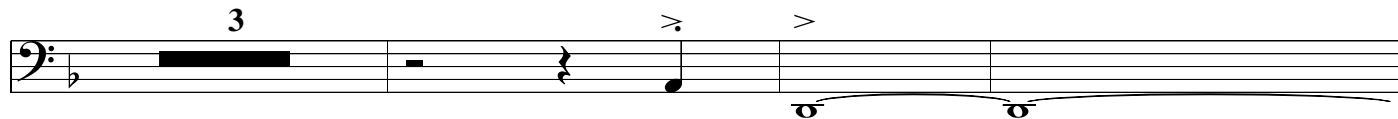

drums
3 8

CODA

**DS al ♩
stay open**

> 12

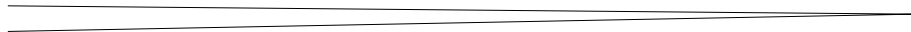

SOLOMON'S SONG

STRAIGHT 8's
Paul Busby
PRS

♩ = 160
Electric Piano

gliss
Dm

The main musical score consists of six staves of music in 3/4 time, featuring a melodic line and a bass line. The key signature has two flats (Bb major). The music includes various rhythmic patterns, including eighth and sixteenth notes, and rests. There are dynamic markings such as accents (>) and a fermata at the end of the first staff. The piece concludes with a double bar line and a repeat sign.

C solo on repeat
E Dm⁷ (Bb major scale) A^b (C bass) (Eb major scale) Dm⁷ (Bb major scale)
for 8 bars for 8 bars for 8 bars

Bm⁷ for 8 bars **D** G^{7sus4} for 4 bars **F** G^{7alt} for 4 bars

E^{b7sus4} for 4 bars C^{7sus4} for 4 bars A^{7alt} for 8 bars

cue only
G Dm⁷ (Bb major scale)

The cue music consists of three staves of music. The first staff begins with a Dm⁷ chord and a melodic line. The second and third staves continue the melodic and bass lines, ending with a double bar line.

A^b (C bass) (E^b scale)

Dm⁷ (B^b scale)

Bm⁷

H G⁷sus⁴

G⁷alt

fill

E^b7sus⁴

C⁷sus⁴

A⁷alt

I Dm

E^b7(-5)

Dm E \flat 7(-5)

Dm

Dm gliss

Dm

DS al \blacklozenge

CODA

*play 4 times in all
fade on last time
and finish on an A7alt*

A⁷alt

SOLOMON'S SONG

STRAIGHT 8's
Paul Busby
PRS

Bass

♩ = 160

Dm⁷

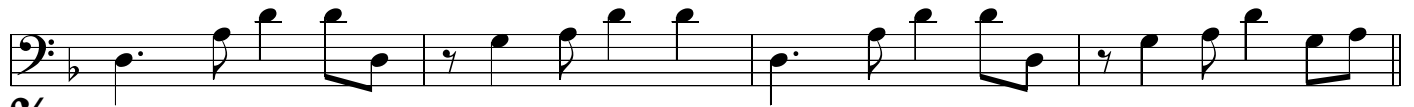

🎵 *tune starts*

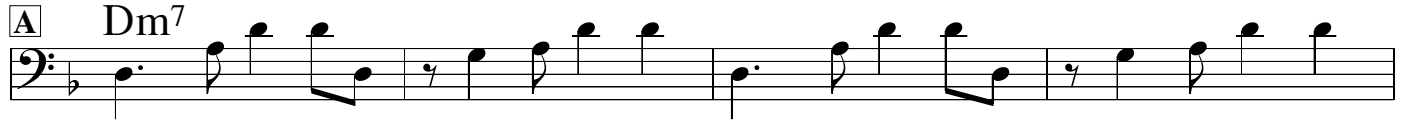

8

12

14 A^b (C bass)

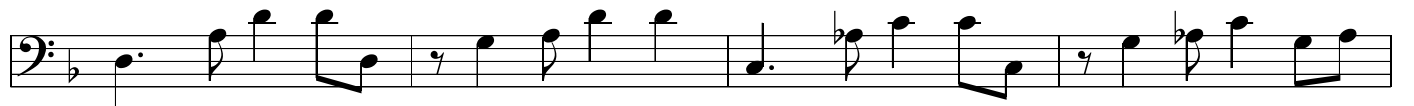

18 Dm⁷

24

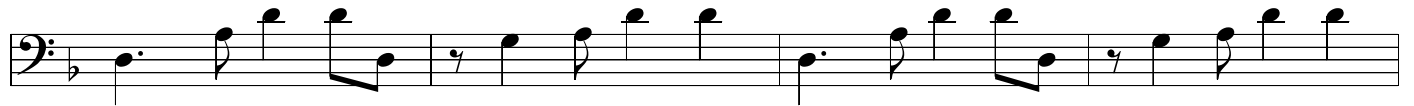

28

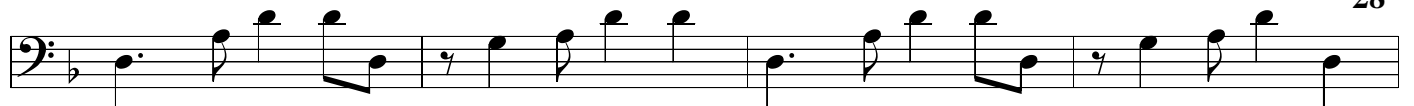

Bm⁷

32

B G⁷sus⁴

G⁷alt

8

E^b7sus⁴

12

14 C⁷sus⁴

20

A⁷alt

24

Dm

28

C Tbn solo

E Pno solo

Dm ⁷ (Bb major scale)	A ^b (C bass) (Eb major scale)	Dm ⁷ (Bb major scale)
for 8 bars	for 8 bars	for 8 bars

Bm ⁷	D F	G ⁷ sus ⁴	G ⁷ alt (Abm scale)
for 8 bars		for 4 bars	for 4 bars

E ^b 7sus ⁴	C ⁷ sus ⁴	A ⁷ alt (Bbm scale)
for 4 bars	for 4 bars	for 8 bars

G Ensemble

Dm ⁷ (Bb major scale)	Dm ⁷	A ^b (C bass) (Eb major scale)
for 8 bars	for 4 bars	for 4 bars

Dm ⁷ (Bb major scale)	Dm ⁷	Bm ⁷
for 8 bars	for 4 bars	for 4 bars

G ⁷ sus ⁴	G ⁷ alt (Abm scale)	E ^b 7sus ⁴	C ⁷ sus ⁴
for 4 bars	for 4 bars	for 4 bars	for 4 bars

A ⁷ alt (Bbm scale)	I	
for 8 bars	Dm	/

DS al \blacklozenge

CODA

A⁷alt

*play 4 times in all
fade out on last repeat
and finish on an A*

SOLOMON'S SONG

STRAIGHT 8's
Paul Busby
PRS

Drums

♩ = 160

High Hat *open slowly*

p

mf

mf

mf

A

B

play 32 simile || play 20 simile

play 4 simile || play 4 with fills

C *trombone solo*

play 12 similar sort of thing || play 3

play 3 || play 3 || play 3

|| play 3 || play 3

|| play 3 || play 3 || play 3 || play 3 || play 3

E *piano solo*

A single staff of musical notation for drums in bass clef with the instruction "play 8" repeated four times.

F

G

H

solo fill

CODA

play 4 times in all

DS al

fade out on last repeat

Alternative Drum part

SOLOMON'S SONG

STRAIGHT 8's
Paul Busby
PRS

$\text{♩} = 160$ *High Hat* *open slowly*

A

B

C *trombone solo*

E *piano solo*

A single staff of musical notation for drums in bass clef with the instruction "play 8" repeated four times.

A single staff of musical notation for drums in bass clef with the instruction "play 8" followed by "play 7" and then five slashes.

A single staff of musical notation for drums in bass clef with notes and slurs, and the instruction "piano solo ends" followed by "ensemble".

A single staff of musical notation for drums in bass clef with notes and slurs.

A single staff of musical notation for drums in bass clef with notes and slurs.

A single staff of musical notation for drums in bass clef with notes, slurs, and triplets.

A single staff of musical notation for drums in bass clef with notes, slurs, and a long note.

A single staff of musical notation for drums in bass clef with notes, slurs, and triplets.

A single staff of musical notation for drums in bass clef with notes, slurs, and triplets.

H

solo fill

CODA

play 4 times in all

fade out on last repeat

DS al