

♩ = 200

NOTHING MORE TO SAY

SWING
Paul Busby
PRS

Concert

Cm^9 $A^b\Delta(-5)$

Cm^9 Em^7
 A

$A^b\Delta(+5)$ $D7(\#9+5)$

$D^b m\Delta$ $G\emptyset$ $C7(b9+5)$

$Fm\Delta$ $A\emptyset$ $D7$

Gm^9 $B\emptyset$ $E7$

Am^9 Fm^7 $E\emptyset$ $A7(b9+5)$

$A\emptyset$ $D7(b9-5)$ $G\Delta$

WHOOOPS

SWING
Paul Busby
PRS

♩ = 240

Concert

- Staff 1: A^bΔ, Gm⁷, Am⁷/D, /
- Staff 2: D^bΔ, Cm⁷, Dm⁷/G, /
- Staff 3: G^bΔ, Fm⁹, D^bΔ, Cm⁷
- Staff 4: C^b7sus⁴ (B⁷sus⁴), /, A^bm¹¹, /
- Staff 5: G^Δ, F[#]m⁹, D^Δ, C[#]m⁷
- Staff 6: Cm⁹, /, B7(#9+5), /
- Staff 7: B^bΔ, Am⁷, Bm⁷/E, /
- Staff 8: A^bΔ, Gm⁷, D^b7(#9-5), /
- Staff 9: G^bΔ, Fm⁷, E^bm⁹, D^bΔ(+11)
- Staff 10: Am¹¹, /, /, /

LOVE THINE ENEMAS

JAZZ WALTZ
in 3
Paul Busby PRS

$\text{♩} = 120$

Concert

- Staff 1: $D7(\#9+5)$, $G13$, $D\flat7(\#9-5)$, Cm^{11} / F^9 , $B\flat\Delta / D7(\#9+5)$
- Staff 2: $G13$, $D\flat7(\#9-5)$, Cm^{11} / F^9 , $B\flat\Delta$
- Staff 3: $A\flat^9$, $D\flat^9$, $G\flat13$, $C\flat\Delta (B\Delta)$
- Staff 4: D^9 , $G13$, D^9 , C^9 / B^7 , $E^6 / A\flat7(\#9+5)$

♩ = 224

Bass in 4

FIREBALL

SWING
Paul Busby
PRS

Concert

Em7

B7sus4

Em7

B7sus4

Fm7

C7sus4

Fm7

C7sus4

F#m7

F#m7

GΔ

GΔ

piano accents

F#m7

E♭7(#9)

A♭7(b9-5) C#7(#9+5)

F#7(b9-5) B7(b9-5)

Em7

B7sus4

Em7

⊕ B7sus4

solos

CODA

after solos, DC al ⊕

B11

D♭7(#9+5)

FIREBALL

$\text{♩} = 224$ *Bass in 4 on modes/scales*

SWING
Paul Busby
PRS

Concert

Em⁷ F#m⁷ Em⁷ F#m⁷ Em⁷ F#m⁷ Em⁷ F#m⁷ B

Em⁷ F#m⁷ Em⁷ F#m⁷ Em⁷ F#m⁷ B

Fm⁷ Gm⁷ Fm⁷ Gm⁷ Fm⁷ Gm⁷ Fm⁷ Gm⁷ C

Fm⁷ Gm⁷ Fm⁷ Gm⁷ Fm⁷ Gm⁷ Fm⁷ Gm⁷ C

piano accents F#m⁷ F#m⁷ G^Δ G^Δ

F#m⁷ E^b7(#9) A^b7(b9-5) C#7(#9+5) F#7(b9-5) B7(b9-5)

Em⁷ F#m⁷ Em⁷ F#m⁷ Em⁷ F#m⁷ Em⁷ F#m⁷ B

Em⁷ F#m⁷ Em⁷ F#m⁷ Em⁷ F#m⁷ B

solos

Em⁷ for 8 bars Fm⁷ for 8 bars F#m⁷ / G^Δ /

F#m⁷ E^b7alt A^b7alt D^b7alt F#7alt B7alt Em⁷ for 8 bars

CODA F#m⁷ B C#7(#9+5)

after solos, DC al ⊕

♩ = 240

REVELATIONS

SWING
Paul Busby
PRS

Concert $A^{\flat}7sus^4$

$A^{\flat}7sus^4$ / / /

$A^{\flat}\Delta$ / / /

$A^{\flat}7sus^4$ / / /

$D7sus^4$ / / /

$B7sus^4$ / / $G7sus^4$ / /

$E7sus^4$ / / $C\#7(\#9)$ / /

$C\Delta$ / / $B7(\#9+5)$ / /

$B^{\flat}\Delta(+11)$ / / $A7sus^4$ A^{13}

$A^{\flat}\Delta$ / / /

$E7sus^4$ / / /

Concert

REVELATIONS continued

E^bΔ

/:

/:

/:

B⁷sus⁴

/:

/:

/:

B^ø/_E

A^Δ/_E

/:

/:

A^ø/_D

C[#]ø

/:

/:

C^Δ

F¹³(-5)

F^{#7}sus⁴

F⁷sus⁴

B^ø/_E

E⁷

A^m⁷

D⁷sus⁴

G^o add A

/:

CODA

after solos, DC al ⊕

G^o add A

/:

/:

/:

G^Δ

/:

/:

/:

ARCTIC CIRCLE (continued)

Concert

$B^{\flat}m^9$ $F^{\flat}\Delta(-5)$ $D^{\flat}m^{\Delta}$
 (E $\Delta(-5)$)

$C7(\#9+5)$

Am^{addD} $E^{\flat}\Delta(+5)$ F^{Δ}

Am^{addD} Cm^{11} $A^{\flat}\Delta(+5)$

Am^{addD} $F^{\#7}(\#9+5)$ $F^{\Delta(+5)}$

$B^{\flat}\Delta(+11)$ $E7(\flat9+5)$

Am^{addD} $\frac{B^{\flat}}{D^{addA}}$ / $\frac{C}{E^{addB}}$ / $\frac{D^{\flat}}{F^{addC}}$ $\frac{E^{\flat}}{G^{addD}}$

to solos
(see next page)

CODA

Am^{addD} $\frac{B^{\flat}}{D^{addA}}$ / $\frac{C}{E^{addB}}$ / $\frac{D^{\flat}}{F^{addC}}$ $\frac{E^{\flat}}{G^{addD}}$

Am^{addD} Dm^{11} / Em^{11} / $F^{\Delta(+11)}$ G^{11}

$Asus^4$

Concert

ARCTIC CIRCLE (continued)

solos

Am¹¹ Am¹¹ $\frac{D\Delta}{F\#}$ F $\Delta(-5)$ Am¹¹

1st time only

B $\flat\Delta(+5)$ Fm Δ Am¹¹ $\frac{B\flat\Delta}{D}$ Em⁷

$\frac{G\#\emptyset}{C\#}$ B $\flat 7(\#9+11)$ Am¹¹

$\frac{D\Delta}{F\#}$ F $\Delta(-5)$ Am¹¹ B $\flat\Delta(+5)$ Fm Δ

Am¹¹ $\frac{B\flat\Delta}{D}$ Em⁷ C $\#\text{m}^{11}$

E $\flat\text{m}^{11}$ B $\flat\text{m}^7$ G $\flat\text{m}^7$ D $\Delta(+11)$

B $\flat\text{m}^7$ D $\flat\text{m}^7$ A $\Delta(+5)$ B $\flat\text{m}^7$

E $\Delta(+5)$ D $\flat\text{m}\Delta$ C7alt

Am¹¹ E $\flat\Delta(+5)$ F $\Delta(-5)$ Am¹¹

Cm¹¹ A $\flat\Delta(+5)$ Am¹¹ F $\#\text{7alt}$ F $\Delta(+5)$

B $\flat\Delta(+11)$ E7alt Am¹¹

$\frac{B\flat\Delta}{D}$ $\frac{C\Delta}{E}$ $\frac{D\flat\Delta}{F}$ $\frac{E\flat\Delta}{G}$ last time

after solos, DC al Φ

♩ = 180

ACT OF DOG

SWING
Paul Busby
PRS

Concert

F#[∅] B7(-5) B^b6 E^bΔ

A7(b9+5) D7(b9-5) G^Δ Am¹¹ Bm⁷ Cm^Δ

F#[∅] B7(-5) Em^Δ D#7(b9-5) (E^b7(b9-5))

C# / D C#7(b9-5) F#^Δ G#m¹¹ A#m⁷ (B^bm⁷) Bm^Δ

Em⁷ A7sus⁴ D^Δ / A G7(-5)

C#7(b9-5) A#7(#9+5) (B^b7(#9+5)) G7(#9-5) C7(-5) / / C7

F^Δ(+5) B7(b9+5) E[∅] A7(b9-5)

D[∅] G7(b9-5) C^Δ C^Δ Fm^Δ

after solos, DC al ⊕

CODA

C^Δ Fm⁶ B^bm^Δ E^b7sus⁴ E^b7(#9) A^bm⁷

C#¹¹ C#7(#9) F#m^Δ Em^Δ D#[∅] D⁹ C#^Δ /

ACT OF DOG

Piano part

Concert

♩ = 240

EYE FOR AN EYE

SWING
Paul Busby
PRS

Concert

B^bΔ

Concert

EYE FOR AN EYE (continued)

solos

B \flat A \flat Δ G \flat Δ

E Δ E \flat 7sus 4 D Δ

E \flat G C A

D G 7 G \flat 7alt

F Δ (-5) E \flat Δ (-5)

A \flat Δ (-5) G 7 alt Cm Δ D \flat Δ

G \flat Δ D Δ C/D \flat

B 9 (-5) B \flat 7alt

A Δ (-5) repeats

last time A Δ

DS al fine

GREAT SCOTT

(dedicated to Ronnie Scott)

Paul Busby
PRS

♩ = 208

Latin

Concert

Piano

2nd time only

piano sim F7sus4

piano sim F7sus4

piano sim F7sus4

piano sim A^b7sus4

piano sim F7sus4

Swing

in 4

F[#]∅

B7(b9)

E^Δ

Fm9

B^b7(b9)

E^bΔ

E^Δ A7(#9) D^Δ E^b∅ A^b7(b9) *tr* D^b7sus4 D^b7

Latin

Piano

F7sus4

2nd time only

piano sim F7sus4

piano sim F7sus4

piano sim B^bm9 E^b C7sus4 C13

D^bΔ BΔ AΔ G7(#9+5) G^bΔ(+11) G^bΔ(+11)

Concert Latin

GREAT SCOTT (continued)

solos $F7_{sus4}$ $F7_{sus4}$

1st time only

A^b7_{sus4}

$F7_{sus4}$

Swing

$F\#\emptyset$ $B7$ E^Δ $Fm7$ B^b7 $E^b\Delta$

$E\emptyset$ $A7$ D^Δ $E^b\emptyset$ A^b7 D^b7_{sus4} D^b7

Latin

$F7_{sus4}$

E^b7_{sus4} $C7_{sus4}$ $C7$

$D^b\Delta$ B^Δ A^Δ $G7_{alt}$ $G^b\Delta(+11)$

CODA

$F7_{sus4}$ $F7_{sus4}$

after solos, DC al Φ
repeat as required

♩ = 160

Concert

A LIFE IN THE DAY OF...

SWING
Paul Busby
PRS

Dm^Δ *B^bm⁶9*

G^bm¹³ *Dm¹³* *Dm¹³ // Cm⁷ Bm¹³*

Bm¹³ *Gm¹¹*

E^bm¹³ *Am⁹* *Am⁹ // Bm⁹ Fm¹¹*

4ths voicings
from root

Fm¹¹ *E^bm¹¹* *Fm¹¹* *Fm¹¹* *Gm¹¹* *A^bm¹¹*

C / *B^b* *C* / / / / *C* / *D* *E^b* / / / /

Am¹¹ *Dm¹¹* *C^{Δ(+11)}* *B^bΔ(+11)* *B7(#9+5)* *B^bΔ(+11)* *A7(b9-5)*

E / *C* / *D* *E^b* / / / /

N.C. *Dm^Δ*

B^bm⁶9 *G^bm¹³* *G^bm⁹*

E *D* *C#7(b9-5)*

D / / / /

fine

Concert

A LIFE IN THE DAY OF...

solos

Dm B^bm

G^bm⁷ Dm⁷

Bm⁷ Gm⁷

E^bm⁷ Am⁷ Cm¹¹ B^bm¹¹ Cm¹¹

Cm¹¹ Dm¹¹ E^bm¹¹ Em¹¹ Dm¹¹ C^{Δ(+11)} B^bΔ(+11)

A⁷alt

Dm B^bm

G^bm⁷ D^{Δ(+11)}

C[#]7alt

**SCALE
CHORD**

NOTHING MORE TO SAY

Concert Pitch

\parallel : $\frac{B\flat}{Cm^7}$	\neq	$\frac{E\flat}{A\flat\Delta}$	\neq
-------------------------------------	--------	-------------------------------	--------

$\frac{B\flat}{Cm^7}$	\neq	$\frac{Em^7}{A^{11}}$	\neq
-----------------------	--------	-----------------------	--------

$\frac{Fm(H)}{A\flat\Delta(+5)}$	\neq	$\frac{E\flat m}{D^7}$	\neq
----------------------------------	--------	------------------------	--------

$\frac{D\flat m}{D\flat m\Delta}$	\neq	$\frac{B\flat m^{(7)}}{G\emptyset}$	$\frac{D\flat m}{C^7}$ \parallel
-----------------------------------	--------	-------------------------------------	------------------------------------

$Fm\Delta$	\neq	$\frac{Cm^{(7)}}{A\emptyset}$	$\frac{E\flat m}{D^7}$
------------	--------	-------------------------------	------------------------

Gm^7	\neq	$\frac{Dm^{(7)}}{B\emptyset}$	$\frac{Fm}{E^7}$
--------	--------	-------------------------------	------------------

$\frac{G/C}{Am^7}$	Fm^7	$\frac{Gm^{(7)}}{E\emptyset}$	$\frac{B\flat m}{A^7}$
--------------------	--------	-------------------------------	------------------------

$\frac{Cm^{(7)}}{A\emptyset}$	$\frac{E\flat m}{D^7}$	$G\Delta$	\neq \parallel
-------------------------------	------------------------	-----------	--------------------

**SCALE
CHORD**

WOOPS

Concert Pitch

$\begin{matrix} E^b \\ A^b\Delta \end{matrix}$	$\begin{matrix} B^b \\ Gm^7 \end{matrix}$	$\begin{matrix} C/F \\ D^{11} \end{matrix}$	\neq
$\begin{matrix} A^b \\ D^b\Delta \end{matrix}$	$\begin{matrix} E^b \\ Cm^7 \end{matrix}$	$\begin{matrix} F/B^b \\ G^{11} \end{matrix}$	\neq
$\begin{matrix} D^b \\ G^b\Delta \end{matrix}$	$\begin{matrix} E^b/A^b \\ Fm^7 \end{matrix}$	$\begin{matrix} A^b \\ D^b\Delta \end{matrix}$	$\begin{matrix} B^b/E^b \\ Cm^7 \end{matrix}$
$\begin{matrix} F\#m^7 \\ B^{11} \end{matrix}$	\neq	$\begin{matrix} G^b \\ A^bm^7 \end{matrix}$	\neq
$\begin{matrix} D \\ G\Delta \end{matrix}$	$\begin{matrix} E/A \\ F\#m^7 \end{matrix}$	$\begin{matrix} A \\ D\Delta \end{matrix}$	$\begin{matrix} B/E \\ C\#m^7 \end{matrix}$
$\begin{matrix} B^b \\ Cm^7 \end{matrix}$	\neq	$\begin{matrix} Cm/^\circ \\ B^7 \end{matrix}$	\neq
$\begin{matrix} F \\ B^b\Delta \end{matrix}$	$\begin{matrix} C/G \\ Am^7 \end{matrix}$	$\begin{matrix} G/D \\ E^{11} \end{matrix}$	\neq
$\begin{matrix} E^b \\ A^b\Delta \end{matrix}$	$\begin{matrix} F/B^b \\ Gm^7 \end{matrix}$	$\begin{matrix} Dm/^\circ \\ D^b7 \end{matrix}$	\neq
$\begin{matrix} D^b \\ G^b\Delta \end{matrix}$	$\begin{matrix} E^b/A^b \\ Fm^7 \end{matrix}$	$\begin{matrix} D^b \\ E^bm^7 \end{matrix}$	$\begin{matrix} A^b \\ D^b\Delta \end{matrix}$
$\begin{matrix} G \\ Am^7 \end{matrix}$	\neq	\neq	\neq

note: various other scales can also be used

SCALE
CHORD

LOVE THINE ENEMAS

Concert Pitch

 : $\frac{Dm^{(7)}}{G^7}$	$\frac{Dm\cancel{7}^{\circ}}{D^{\flat 7}}$	Cm^7 / F^7	$B^{\flat\Delta} / \frac{E^{\flat m}}{D^7}$
-----------------------------------	--	--------------	---

$\frac{Dm^{(7)}}{G^7}$	$\frac{Dm\cancel{7}^{\circ}}{D^{\flat 7}}$	Cm^7 / F^7	$B^{\flat\Delta}$
------------------------	--	--------------	-------------------

$\frac{E^{\flat m^{(7)}}}{A^{\flat 7}}$	$D^{\flat 7}$	$G^{\flat 7}$	B^{Δ}
---	---------------	---------------	--------------

D^7	G^7	C^7 / B^7	$E^6 / \frac{Am}{A^{\flat 7}} : $
-------	-------	-------------	------------------------------------

SCALE
CHORD

FIREBALL

Concert Pitch

||: Em⁷ for 8 bars || Fm⁷ for 8 bars ||

| F#m⁷ | / | $\frac{D}{G^\Delta}$ | / |

| F#m⁷ | $\frac{Em}{E^b7}$ | $\frac{Am}{A^b7}$ $\frac{Dm}{D^b7}$ | $\frac{Gm}{F\#7}$ $\frac{Cm}{B7}$ ||

| Em⁷ for 8 bars :||

**SCALE
CHORD**

REVELATIONS

Concert Pitch

$\begin{array}{c} E^b m^7 \\ A^b 11 \end{array}$	∕	∕	∕	$\begin{array}{c} E^b \\ A^b \Delta \end{array}$	∕	∕	∕
$\begin{array}{c} E^b m^7 \\ A^b 11 \end{array}$	∕	∕	∕	$\begin{array}{c} Am^7 \\ D 11 \end{array}$	∕	∕	∕
$\begin{array}{c} F^{\#} m^7 \\ B 11 \end{array}$	∕	$\begin{array}{c} Dm^7 \\ G 11 \end{array}$	∕	$\begin{array}{c} Bm^7 \\ E 11 \end{array}$	∕	$\begin{array}{c} Dm \\ D^b 7 \end{array}$	∕
$\begin{array}{c} G \\ C \Delta \end{array}$	∕	$\begin{array}{c} Cm \\ B 7 \end{array}$	∕	$\begin{array}{c} F \\ B^b \Delta \end{array}$	∕	$\begin{array}{c} Em^7 \\ A 11 \end{array}$	$\begin{array}{c} Em^{(7)} \\ A 7 \end{array}$
$\begin{array}{c} E^b \\ A^b \Delta \end{array}$	∕	∕	∕	$\begin{array}{c} Bm^7 \\ E 11 \end{array}$	∕	∕	∕
$\begin{array}{c} B^b \\ E^b \Delta \end{array}$	∕	∕	∕	$\begin{array}{c} F^{\#} m^7 \\ B 11 \end{array}$	∕	∕	∕
$\begin{array}{c} Dm \\ E 11 \end{array}$	∕	A Δ (E bass)	∕	$\begin{array}{c} Cm \\ D 11 \end{array}$	∕	$\begin{array}{c} Em^{(7)} \\ C^{\#} \emptyset \end{array}$	∕
$\begin{array}{c} G \\ C \Delta \end{array}$		$\begin{array}{c} Cm \\ F 7 \end{array}$		$\begin{array}{c} D^b m^7 \\ G^b 11 \end{array}$	$\begin{array}{c} Cm^7 \\ F 11 \end{array}$	$\begin{array}{c} Dm^7 \\ E 11 \end{array}$	$\begin{array}{c} Fm \\ E 7 \end{array}$
Am ⁷		$\begin{array}{c} Am^7 \\ D 11 \end{array}$		G ^o		G Δ	$\begin{array}{c} \text{ } \\ \text{ } \end{array}$

**SCALE
CHORD**

ARCTIC CIRCLE

Concert Pitch

: Am ⁷	∄	D ^Δ (F [#] bass)	$\frac{C}{F^{\Delta}}$	Am ⁷	∄
$\frac{Gm}{B^{\flat\Delta(+5)}}$	Fm ^Δ	Am ⁷	∄	B ^Δ (D bass)	Em ⁷
$\frac{Bm}{C^{\#11}}$	∄	$\frac{Bm}{B^{\flat7}}$	∄	Am ⁷	∄
D ^Δ (F [#] bass)	$\frac{C}{F^{\Delta}}$	Am ⁷	∄	$\frac{Gm}{B^{\flat\Delta(+5)}}$	Fm ^Δ
Am ⁷	∄	B ^Δ (D bass)	Em ⁷	D [♭] m ⁷	∄
E [♭] m ⁷	∄	$\frac{D^{\flat}}{B^{\flat}m^7}$	∄	G [♭] m ⁷	$\frac{A}{D^{\Delta}}$
$\frac{D^{\flat}}{B^{\flat}m^7}$	∄	D [♭] m ⁷	$\frac{F^{\#}m}{A^{\Delta(+5)}}$	$\frac{D^{\flat}}{B^{\flat}m^7}$	∄
$\frac{F^{\#}m}{A^{\Delta(+5)}}$	C [#] m ^Δ	$\frac{C^{\#}m}{C^7}$ for 4 bars	Am ⁷	∄	$\frac{Cm}{E^{\flat\Delta(+5)}}$ $\frac{C}{F^{\Delta}}$
Am ⁷	∄	Cm ⁷	$\frac{Fm}{A^{\flat\Delta(+5)}}$	Am ⁷	∄
$\frac{G^{\flat}m}{F^7}$	$\frac{Dm}{F^{\Delta(+5)}}$	$\frac{F}{B^{\flat\Delta}}$	∄	$\frac{Fm}{E^7}$	∄
Am ⁷	∄	$\overset{\text{♩}}{F}$ $\frac{F}{B^{\flat\Delta}(D \text{ bass})}$	$\overset{\text{♩}}{G}$ $\frac{G}{C^{\Delta}(E \text{ bass})}$	$\overset{\text{♩}}{A^{\flat}}$ $\frac{A^{\flat}}{D^{\flat\Delta}(F \text{ bass})}$	$\overset{\text{♩}}{B^{\flat}}$ $\frac{B^{\flat}}{E^{\flat\Delta}(G \text{ bass})}$:

**SCALE
CHORD**

ACT OF DOG

Concert Pitch

$\frac{Am^{(7)}}{F\#\emptyset}$	$\frac{EmH}{Cm}$ $\frac{Cm}{B^7}$	$\frac{B^b}{B^b6}$	$E^b\Delta$
---------------------------------	--------------------------------------	--------------------	-------------

$\frac{B^bm}{A^7}$	$\frac{E^bm}{D^7}$	$\frac{G}{G^\Delta}$	Am^7	Bm^7	Cm^Δ
--------------------	--------------------	----------------------	--------	--------	-------------

$\frac{Am^{(7)}}{F\#\emptyset}$	$\frac{EmH}{Cm}$ $\frac{Cm}{B^7}$	$\frac{Em}{Em^\Delta}$	E^b7
---------------------------------	--------------------------------------	------------------------	--------

D°	$\frac{Dm}{D^b7}$	$\frac{G^b}{G^b\Delta}$	A^bm^7	B^bm^7	Bm^Δ
-----------	-------------------	-------------------------	----------	----------	-------------

Em^7	$\frac{Em^7}{A^{11}}$	$\frac{A}{D^\Delta(A\text{ bass})}$	$\frac{Am}{A^b7}$
--------	-----------------------	-------------------------------------	-------------------

$\frac{D^\circ}{D^b7}$	B^b7	G^7	$\frac{D^b\circ}{C^7}$
------------------------	--------	-------	------------------------

$\frac{Dm}{F^\Delta(+5)}$	$\frac{EmH}{Cm}$ $\frac{Cm}{B^7}$	$\frac{Gm^{(7)}}{E^\emptyset}$	$\frac{B^bm}{A^7}$
---------------------------	--------------------------------------	--------------------------------	--------------------

$\frac{Fm^{(7)}}{D^\emptyset}$	$\frac{A^b\circ}{G^7}$	C^6	C^6	Fm^Δ	$:\parallel$
--------------------------------	------------------------	-------	-------	-------------	--------------

**SCALE
CHORD**

AN EYE FOR AN EYE

Concert Pitch

 : B ^b Δ	∕	A ^b Δ	G ^b Δ
EΔ	$\frac{B^b m^7}{E^b 11}$	DΔ	∕
E ^b Δ	GΔ	CΔ	AΔ
DΔ	$\frac{Dm}{G^7}$	$\frac{Gm}{G^b 7}$	∕
$\frac{C}{F^b \Delta}$	∕	$\frac{B^b}{E^b \Delta}$	∕
$\frac{E^b}{A^b \Delta}$	$\frac{CmH}{A^b \circ}$ G ⁷	CmΔ	D ^b Δ
G ^b Δ	DΔ	$\frac{D^b \circ}{C^5 (D^b \text{ bass})}$	∕
$\frac{F^{\#}m}{B^7}$	∕	$\frac{Bm}{B^b 7}$	∕
$\frac{E}{A^b \Delta}$	∕	∕	∕

SCALE
CHORD *Latin*

GREAT SCOTT

Concert Pitch

$\frac{Cm^7}{F^{11}}$ for 8 bars	$\frac{E^{\flat}m^7}{A^{\flat 11}}$ for 4 bars	$\frac{Cm^7}{F^{11}}$ for 4 bars
----------------------------------	--	----------------------------------

Swing

$\frac{Am^{(7)}}{F^{\sharp\emptyset}$	$\frac{Cm^{\circ}}{B^7}$	E^{Δ}	Fm^7	$B^{\flat 7}$	$E^{\flat\Delta}$
---------------------------------------	--------------------------	--------------	--------	---------------	-------------------

$D^{\flat}mH$

$\frac{Gm^{(7)}}{E^{\emptyset}}$	$\frac{B^{\flat}m}{A^7}$	D^{Δ}	$\frac{G^{\flat}m}{E^{\flat\emptyset}}$	$\frac{Am}{A^{\flat 7}}$	$\frac{A^{\flat}m}{D^{\flat 11}}$	$\frac{A^{\flat}m^{(7)}}{D^{\flat 7}}$
----------------------------------	--------------------------	--------------	---	--------------------------	-----------------------------------	--

Latin

$\frac{Cm^7}{F^{11}}$ for 8 bars	$\frac{B^{\flat}m^7}{E^{\flat 11}}$	\neq	$\frac{Gm^7}{C^{11}}$	C^7
----------------------------------	-------------------------------------	--------	-----------------------	-------

$\frac{G^{\sharp}}{C^{\sharp\Delta}}$	$\frac{F^{\sharp}}{B^{\Delta}}$	$\frac{E}{A^{\Delta}}$	$\frac{A^{\flat}m}{G^7}$	$\frac{D^{\flat}}{G^{\flat\Delta}}$	\neq	$ $
---------------------------------------	---------------------------------	------------------------	--------------------------	-------------------------------------	--------	------

**SCALE
CHORD**

A LIFE IN THE DAY OF...

Concert Pitch

: Dm ^Δ	∕	B ^b m ^Δ	∕
G ^b m ⁷	∕	Dm ⁷	∕
Bm ⁷	∕	Gm ⁷	∕
E ^b m ⁷	∕	Am ⁷	∕
Cm ⁷ B ^b m ⁷	Cm ⁷	Cm ⁷ Dm ⁷	E ^b m ⁷
Em ⁷ Dm ⁷	$\frac{G}{C^{\Delta}}$ $\frac{F}{B^{\flat\Delta}}$	$\frac{B^{\flat m}}{A^7}$	∕
∕	∕	Dm ^Δ	∕
B ^b m ^Δ	∕	G ^b m ⁷	∕
$\frac{A}{D^{\Delta}}$	∕	$\frac{Dm}{C^{\sharp 7}}$	∕
∕	∕		

Concert - bass bass in 4

NOTHING MORE TO SAY

SWING
Paul Busby
PRS

$\text{♩} = 200$ Cm^9 $\text{A}^\flat\Delta(-5)$

Cm^9 Em^7
 A

$\text{A}^\flat\Delta(+5)$ $\text{D}7(\#9+5)$

$\text{D}^\flat\text{m}^\Delta$ G^\emptyset $\text{C}7(\flat9+5)$

Fm^Δ A^\emptyset D^7

Gm^9 B^\emptyset E^7

Am^9 Fm^7 E^\emptyset $\text{A}^7(\flat9+5)$

A^\emptyset $\text{D}^7(\flat9-5)$ G^Δ

Concert - bass

WHOOOPS

SWING
Paul Busby
PRS

♩ = 240

$A^{\flat}\Delta$ Gm^7 $\overbrace{Am^7}^D$ $\%$

$D^{\flat}\Delta$ Cm^7 $\overbrace{Dm^7}^G$ $\%$

$G^{\flat}\Delta$ Fm^9 $D^{\flat}\Delta$ Cm^7

$\overbrace{C^{\flat}7sus^4}^{(B^7sus^4)}$ $\%$ $A^{\flat}m^{11}$ $\%$

G^{Δ} $F^{\#}m^9$ D^{Δ} $C^{\#}m^7$

Cm^9 $\%$ $B7(\#9+5)$ $\%$

$B^{\flat}\Delta$ $\overbrace{\quad\quad\quad}^3$ Am^7 $\overbrace{\quad\quad\quad}^3$ $\overbrace{Bm^7}^E$ $\%$

$A^{\flat}\Delta$ $\overbrace{\quad\quad\quad}^3$ Gm^7 $\overbrace{\quad\quad\quad}^3$ $D^{\flat}7(\#9-5)$ $\%$

$G^{\flat}\Delta$ $\overbrace{\quad\quad\quad}^3$ Fm^7 $\overbrace{\quad\quad\quad}^3$ $E^{\flat}m^9$ $D^{\flat}\Delta(+11)$ $\overbrace{\quad\quad\quad}^3$

Am^{11} $\%$ $\%$ $\%$

Concert - bass

LOVE THINE ENEMAS

JAZZ WALTZ
in 3
Paul Busby PRS

$\text{♩} = 120$ $D7(\#9+5)$ $G13$ $D\flat7(\#9-5)$ $Cm11 / F9$ $B\flat\Delta / D7(\#9+5)$

$G13$ $D\flat7(\#9-5)$ $Cm11 / F9$ $B\flat\Delta$

$A\flat9$ $D\flat9$ $G\flat13$ $C\flat\Delta (B\Delta)$

$D9$ $G13$ $C9 / B7$ $E6 / A\flat7(\#9+5)$ *fine*

1st time only

Concert - bass **Bass in 4 on modes/scales** **FIREBALL**

SWING
Paul Busby
PRS

♩ = 224
Em⁷ (as per solos) / B¹¹ Em⁷ / / B¹¹ / / Em⁷ B¹¹ / /

Em⁷ / B¹¹ Em⁷ / / B¹¹ / Em⁷ B¹¹

Fm⁷ / C¹¹ Fm⁷ / / C¹¹ / / Fm⁷ C¹¹ / /

Fm⁷ / C¹¹ Fm⁷ / / C¹¹ / Fm⁷ C¹¹

piano accents F[#]m⁷ F[#]m⁷ G^Δ G^Δ

F[#]m⁷ E^b7(#9) A^b7(b9-5) C[#]7(#9+5) F[#]7(b9-5) B7(b9-5)

Em⁷ / B¹¹ Em⁷ / / B¹¹ / / Em⁷ B¹¹ / /

Em⁷ / B¹¹ Em⁷ / / B¹¹ / Em⁷ B¹¹

solos

Em⁷ for 8 bars | Fm⁷ for 8 bars | F[#]m⁷ / G^Δ /

F[#]m⁷ | E^b7alt | A^b7alt D^b7alt | F[#]7alt B7alt || Em⁷ for 8 bars

after solos, DC al ⊕

CODA

B¹¹ D^b7(#9+5)

FIREBALL

Trombone harmony part if 2 or 3 horns with trumpet/sax lead

(see piano part if 4 horns)

SWING
Paul Busby
PRS

solos

CODA

after solos, DC al ⊕

Concert - bass

REVELATIONS continued

$E^{\flat\Delta}$ % % %

B^7sus4 % % %

B^{\emptyset}/E % A^{Δ}/E %

A^{\emptyset}/D % $C^{\#\emptyset}$ %

C^{Δ} $F^{13(-5)}$ $F^{\#\Delta}sus4$ $F^{\Delta}sus4$ B^{\emptyset}/E E^7

A^m7 D^7sus4 $G^{\circ} add A$ %

CODA

after solos, DC al ⊕

$G^{\circ} add A$ % % %

G^{Δ} % % %

Concert - bass

bass in 1(broken-up)

ARCTIC CIRCLE

JAZZ WALTZ
broken-up 1-feel
Paul Busby
PRS

♩ = 140

Am add D

⌋

$\frac{D\Delta}{F\#}$

F Δ 6(-5)

Am add D

⌋

B \flat Δ (+5)

Fm Δ 6

Am add D

⌋

$\frac{B\flat\Delta}{D}$

Em 11

$\frac{Bm}{C\#}$

$\frac{C\#m}{B\flat}$

⌋

⌋

Am add D

⌋

$\frac{D\Delta}{F\#}$

F Δ 6(-5)

Am add D

⌋

B \flat Δ (+5)

Fm Δ 6

Am add D

⌋

$\frac{B\flat\Delta}{D}$

Em 11

C $\#$ m 11

$\frac{D\#m^{11}}{(E\flat m^{11})}$

⌋

⌋

B \flat m 9

⌋

G \flat m 9

$\frac{D\flat}{D}$

B \flat m 9

⌋

D \flat m 7

A Δ (+5)

Concert - bass

ARCTIC CIRCLE (continued)

B \flat m⁹ / F \flat Δ (-5) (E Δ (-5)) / D \flat m Δ

C7(#9+5)

Am addD / E \flat Δ (+5) / F Δ

Am addD / Cm¹¹ / A \flat Δ (+5)

Am addD / F#7(#9+5) / F Δ (+5)

B \flat Δ (+11) / E7(\flat 9+5)

Am addD / B \flat /_D / C/_E / D \flat /_F E \flat /_G ⊕

to solos
(see next page)

CODA

Am addD / B \flat /_D / C/_E / D \flat /_F E \flat /_G

Am addD / Dm¹¹ / Em¹¹ / F Δ (+11) G¹¹

Asus⁴

Concert - bass

ARCTIC CIRCLE (continued)

solos

Am¹¹ Am¹¹ $\frac{D\Delta}{F\#}$ F^{Δ(-5)} Am¹¹

1st time only

B^{bΔ(+5)} Fm^Δ Am¹¹ $\frac{B^b\Delta}{D}$ Em⁷

$\frac{G\#\emptyset}{C\#}$ B^{b7(#9+11)} Am¹¹

$\frac{D\Delta}{F\#}$ F^{Δ(-5)} Am¹¹ B^{bΔ(+5)} Fm^Δ

Am¹¹ $\frac{B^b\Delta}{D}$ Em⁷ C^{\#m11}

E^{b m11} B^{b m7} G^{b m7} D^{Δ(+11)}

B^{b m7} D^{b m7} A^{Δ(+5)} B^{b m7}

E^{Δ(+5)} D^{b mΔ} C^{7alt}

Am¹¹ E^{bΔ(+5)} F^{Δ(-5)} Am¹¹

Cm¹¹ A^{bΔ(+5)} Am¹¹ F^{\#7alt} F^{Δ(+5)}

B^{bΔ(+11)} E^{7alt} Am¹¹

$\frac{B^b\Delta}{D}$ $\frac{C\Delta}{E}$ $\frac{D^b\Delta}{F}$ $\frac{E^b\Delta}{G}$ last time

after solos, DC al Φ

Concert - bass

ACT OF DOG

SWING
Paul Busby
PRS

♩ = 180

F# \emptyset B7(-5) B \flat 6 E \flat Δ

A7(b9+5) D7(b9-5) G Δ Am11 Bm7 Cm Δ

F# \emptyset B7(-5) Em Δ D#7(b9-5) (E \flat 7(b9-5))

C#
D C#7(b9-5) F# Δ G#m11 A#m7 (B \flat m7) Bm Δ

D, C#7(b9-5), F# Δ , G#m11, A#m7 (B \flat m7), and Bm Δ are indicated above the staff.

Em7 A7sus4 D Δ A G#7(-5)

C#7(b9-5) A#7(#9+5) (B \flat 7(#9+5)) G7(#9-5) C7(-5) C7

F Δ (+5) B7(b9+5) E \emptyset A7(b9-5)

D \emptyset G7(b9-5) C Δ C Δ Fm Δ

CODA

after solos, DC al \oplus

C Δ Fm6 B \flat m Δ E \flat 7sus4 E \flat 7(#9) A \flat m7

C#7sus4 C#7(#9) F#m Δ Em Δ D# \emptyset D9 C# Δ %

ACT OF DOG

Bass/Drum part

Concert - bass

solos in 4

swing

F# \emptyset B7(-5) B \flat 6 E \flat Δ

A7(\flat 9+5) D7(\flat 9-5) G Δ Am¹¹ Bm⁷ Cm Δ

F# \emptyset B7(-5) Em Δ E \flat 7(\flat 9-5)

C#
D D \flat 7(\flat 9-5) G \flat Δ A \flat m¹¹ B \flat m⁷ Bm Δ

solos - broken-up

Em⁷ A¹¹ D Δ /
A A \flat 7($\#$ 9-5)

D \flat 7(\flat 9-5) B \flat 7($\#$ 9+5) G7($\#$ 9-5) C7(-5) C7 F Δ (+5)

solos in 4

F Δ (+5) B7(\flat 9+5) E \emptyset A7(\flat 9-5) D \emptyset

D \emptyset G7(\flat 9-5) C Δ C Δ Fm Δ F# \emptyset

CODA

after solos, DC al Φ

C Δ Fm⁶ B \flat m Δ E \flat 7sus⁴ E \flat 7($\#$ 9) A \flat m⁷C $\#$ 7sus⁴

C $\#$ 7($\#$ 9) F#m Δ Em Δ E \flat \emptyset D⁹ C $\#$ Δ

note: figures in the middle 8 of the tune can be simplified

EYE FOR AN EYE

Concert - bass

SWING
Paul Busby
PRS

Bass in 4

$\text{♩} = 240$

Concert - bass

EYE FOR AN EYE (continued)

solos

B \flat

A \flat Δ

G \flat Δ

E Δ

E \flat 7sus 4

D Δ

E \flat

G

C

A

D

G 7

G \flat 7alt

F Δ (-5)

E \flat Δ (-5)

A \flat Δ (-5)

G 7 alt

Cm Δ

D \flat Δ

G \flat Δ

D Δ

$\frac{C}{D\flat}$

B 9 (-5)

B \flat 7alt

A Δ (-5)

repeats

last time

A Δ (-5)

DS al fine

Concert - bass

GREAT SCOTT

Paul Busby
PRS

♩ = 208

Latin

piano cue

play 2nd time

piano/bass sim

F7sus4

F7sus4

sim

F7sus4

A^b7sus4

F7sus4

Swing
in 4

F[#]∅ B7(b9) E^Δ Fm7 B^b7(b9) E^bΔ

E∅ A7(#9) D^Δ E^b∅ A^b7(b9) *tr* D^b7sus4 D^b7

Latin

F7sus4

play 2nd time

F7sus4

F7sus4

E^b7sus4 C7sus4 C7

D^bΔ BΔ AΔ / G7(#9+5) G^bΔ(+11) G^bΔ(+11)

Concert - bass

GREAT SCOTT (continued)

solos **Latin** $F7_{sus4}$

1st time only

$F7_{sus4}$

A^b7_{sus4}

$F7_{sus4}$

Swing

$F\#\emptyset$ B^7 E^Δ Fm^7 B^b7 $E^b\Delta$

$E\emptyset$ A^7 D^Δ $E^b\emptyset$ A^b7 D^b7_{sus4} D^b7

Latin

$F7_{sus4}$

E^b7_{sus4} C^7_{sus4} C^7

$D^b\Delta$ B^Δ A^Δ G^7_{alt} $G^b\Delta(+11)$

CODA

$F7_{sus4}$

after solos, DC al Φ
repeat as required

Concert - bass

A LIFE IN THE DAY OF...

SWING
Paul Busby
PRS

bass in 4

♩ = 160

Dm^Δ B^bm⁶9
 G^bm¹³ Dm¹³ Dm¹³ // Cm⁷ Bm¹³
 Bm¹³ Gm¹¹
 E^bm¹³ Am⁹ Am⁹ // Bm⁹ Fm¹¹
 Fm¹¹ / C / E^bm¹¹ / B^b / Fm¹¹ / C / / / / Fm¹¹ / C / Gm¹¹ / D / A^bm¹¹ / E^b / / / /
 Am¹¹ / E / Dm¹¹ C^{Δ(+11)} B^bΔ(+11) / B7(#9+5) B^bΔ(+11) A7(b9-5) tr
 N.C. Dm^Δ
 B^bm⁶9 G^bm¹³ G^bm⁹
 E / D C#7(b9-5)
fine

Concert - bass

A LIFE IN THE DAY OF...

solos

Dm

B^bm

G^bm⁷

Dm⁷

Bm⁷

Gm⁷

E^bm⁷

Am⁷

Cm¹¹ B^bm¹¹

Cm¹¹

Cm¹¹

Dm¹¹

E^bm¹¹

Em¹¹

Dm¹¹

C^Δ(+11)

B^bΔ(+11)

A⁷alt

Dm

B^bm

G^bm⁷

D^Δ(+11)

C[#]7alt

after solos, DC al fine

WHOOOPS

♩ = 240

Bb part

SWING
Paul Busby
PRS

$B\flat\Delta$ $A\text{m}^7$ $B\text{m}^7$
 E $\%$

$E\flat\Delta$ $D\text{m}^7$ $E\text{m}^7$
 A $\%$

$A\flat\Delta$ $G\text{m}^9$ $E\flat\Delta$ $D\text{m}^7$

$D\flat^7\text{sus}^4$ $\%$ $B\flat\text{m}^{11}$ $\%$

$A\Delta$ $G\sharp\text{m}^9$ $E\Delta$ $D\sharp\text{m}^7$

$D\text{m}^9$ $\%$ $C\sharp^7(\#9+5)$ $\%$

$C\Delta$ $B\text{m}^7$ $C\sharp\text{m}^7$
 $F\sharp$ $\%$

$B\flat\Delta$ $A\text{m}^7$ $E\flat^7(\#9-5)$ $\%$

$A\flat\Delta$ $G\text{m}^7$ $F\text{m}^9$ $E\flat\Delta(+11)$

$B\text{m}^{11}$ $\%$ $\%$ $\%$

♩ = 120

LOVE THINE ENEMAS

JAZZ WALTZ
in 3
Paul Busby PRS

Bb part

A¹³ E^b7(#9-5) Dm¹¹ / G⁹ C^Δ / E7(#9+5)

A¹³ E^b7(#9-5) Dm¹¹ / G⁹ C^Δ

B^b9 E^b9 A^b13 D^bΔ

E⁹ A¹³ D⁹ / C[#]7 F[#]6 / B^b7(#9+5)

fine

1st time only

FIREBALL

Lead & 3rd harmony part

$\text{♩} = 224$

Bb part

For tenor harmony play an octave up

SWING
Paul Busby
PRS

solos

$F\#m^7$	Gm^7	$A\flat m^7$	z	$A\Delta$	z
for 8 bars	for 8 bars				

$A\flat m^7$	$F^7\text{alt}$	$B\flat^7\text{alt}$	$E\flat^7\text{alt}$	$A\flat^7\text{alt}$	$D\flat^7\text{alt}$	$F\#m^7$
						for 8 bars

after solos, DC al ⊕

CODA

FIREBALL

♩ = 224

2nd & 4th harmony parts
for Tenor harmony play an octave up

SWING
Paul Busby
PRS

Bb part

solos

F#m7 for 8 bars		Gm7 for 8 bars		A ^b m7	/	A ^Δ	/
--------------------	--	-------------------	--	-------------------	---	----------------	---

A ^b m7	F7 ^{alt}	B ^b 7 ^{alt}	E ^b 7 ^{alt}	A ^b 7 ^{alt}	D ^b 7 ^{alt}	F#m7 for 8 bars
-------------------	-------------------	---------------------------------	---------------------------------	---------------------------------	---------------------------------	--------------------

CODA

after solos, DC al ⊕

REVELATIONS

SWING
Paul Busby
PRS

♩ = 240

Bb part B^b7sus⁴

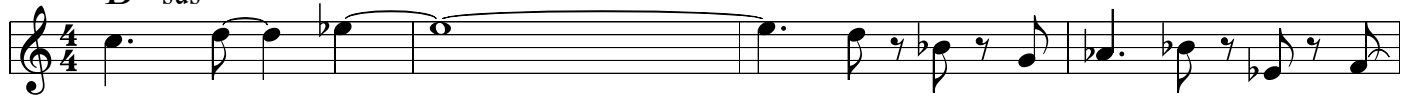

B^bΔ

B^b7sus⁴

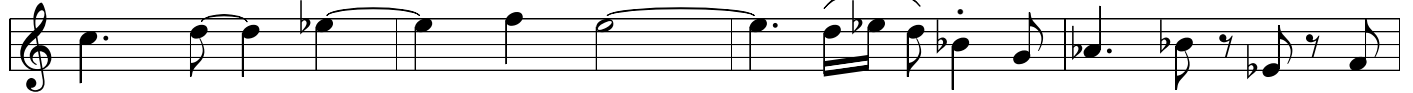

E7sus⁴

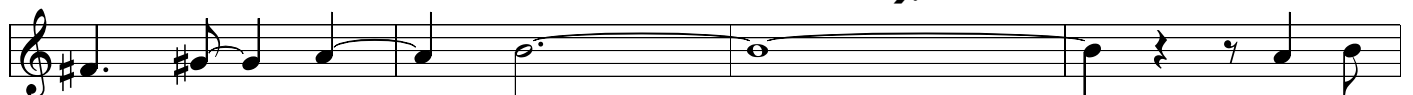

C[#]7sus⁴

A⁷sus⁴

F[#]7sus⁴

D[#]7(♯9)
(E^b7(♯9))

DΔ

C[#]7(♯9+5)

CΔ(+11)

B⁷sus⁴

B¹³

B^bΔ

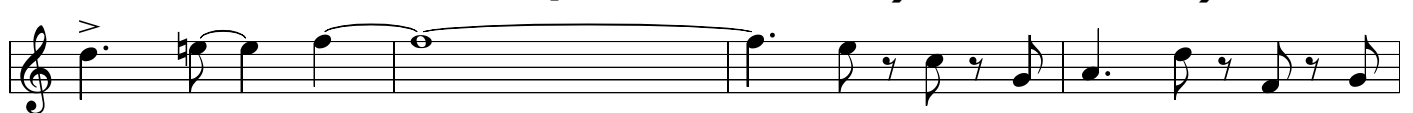

G^b7sus⁴

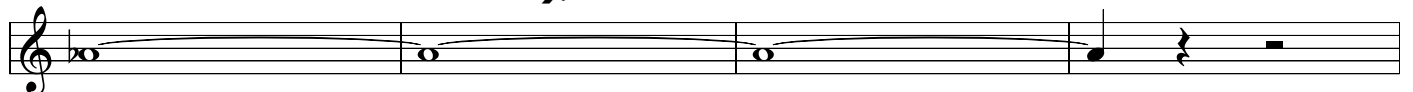

Bb part

REVELATIONS continued

F Δ / / /

D \flat 7sus4 / / /

C \sharp ∅ / F \sharp / B Δ / F \sharp / /

B∅ / E / / D \sharp ∅ / /

D Δ G13(-5) G \sharp 7sus4 G7sus4 C \sharp ∅ / F \sharp F \sharp 7

Bm7 E7sus4 ⊕ A $^{\circ}$ /

CODA

after solos, DC al ⊕

A $^{\circ}$ / / /

A Δ / / /

ARCTIC CIRCLE (continued)

Bb part

to solos
(see next page)

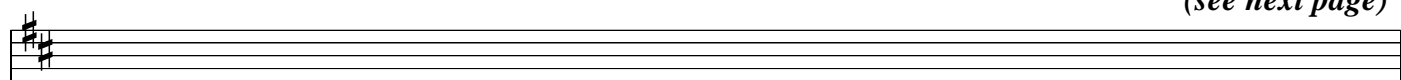

CODA

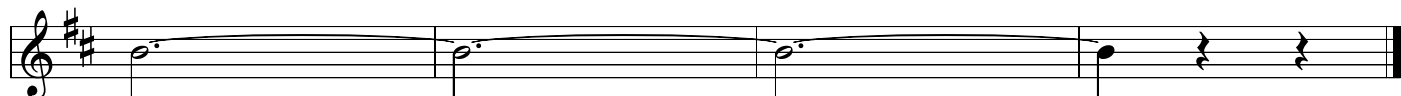
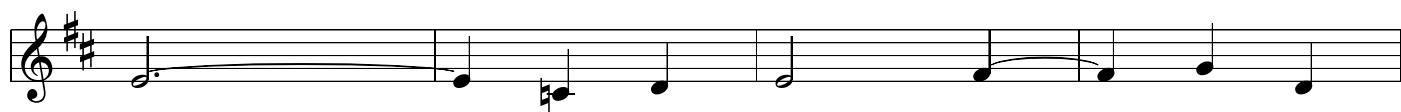

Bb part

ARCTIC CIRCLE (continued)

solos Bm^7 Bm^7 $\frac{E^\Delta}{G^\#}$ $G^{\Delta(-5)}$ Bm^7

1st time only

$C^{\Delta(+11)}$ Gm^Δ Bm^7 $\frac{C^\Delta}{E}$ $F^\#m^7$

$\frac{B^\flat\emptyset}{E^\flat}$ C^7alt Bm^7

$\frac{E^\Delta}{G^\#}$ $G^{\Delta(-5)}$ Bm^7 $C^{\Delta(+11)}$ Gm^Δ

Bm^7 $\frac{C^\Delta}{E}$ $F^\#m^7$ $E^\flat m^7$

Fm^7 Cm^7 $A^\flat m^7$ $E^{\Delta(+11)}$

Cm^7 $E^\flat m^7$ $B^{\Delta(+11)}$ Cm^7

$G^\flat\Delta(+5)$ $E^\flat m^\Delta$ D^7alt

Bm^7 $F^{\Delta(+5)}$ $G^{\Delta(-5)}$ Bm^7

Dm^7 $B^\flat\Delta(+5)$ Bm^7 $A^\flat 7alt$ $G^{\Delta(+5)}$

$C^{\Delta(+11)}$ $F^\# 7alt$ Bm^7

$\frac{C^\Delta}{E}$ $\frac{D^\Delta}{F^\#}$ $\frac{E^\flat\Delta}{G}$ $\frac{F^\Delta}{A}$ *last time*

after solos, DC al Φ

ACT OF DOG

SWING
Paul Busby
PRS

$\text{♩} = 180$

Bb part

Chords: $G\#\emptyset$, $C\#7(-5)$, C^6 , $F\Delta$

Chords: $B7(b9+5)$, $E7(b9-5)$, $A\Delta$, Bm^{11} , $C\#m^7$, $Dm\Delta$

Chords: $G\#\emptyset$, $C\#7(-5)$, $F\#m\Delta$, $F7(\#9-5)$

Chords: $E\flat / E$, $E\flat7(b9-5)$, $A\flat\Delta$, $B\flat m^7$, Cm^7 , $D\flat m\Delta$

Chords: $F\#m^7$, $B7sus4$, $E\Delta / B$, $B\flat7(-5)$

Chords: $D\#7(b9-5)$ ($E\flat7(b9-5)$), $C7(\#9+5)$, $A7(\#9-5)$, $D7(-5)$ / / D^7

Chords: $G\Delta(+5)$, $C\#7(b9+5)$, $F\#\emptyset$, $B7(b9-5)$

Chords: $E\emptyset$, $A7(b9-5)$, $D\Delta$, $D\Delta$, $Gm\Delta$

after solos, DC al \oplus

CODA

ACT OF DOG

Tenor harmony part

swing

Bb part

G[#]ø

C[#]7(-5)

C⁶

F^Δ

B7(b9+5) E7(b9-5) A^Δ Bm¹¹ C[#]m7 Dm^Δ

G[#]ø C[#]7(-5) F[#]m^Δ F7(9-5)

E^b/_E E7(b9-5) A^bΔ B^bm7 Cm7 D^bm^Δ

F[#]m7 B7sus4 E^Δ/_B B^b7(-5)

D[#]7(b9-5) C7(9+5) A7(9-5) D7(-5) / / D7

G^{Δ(+5)} C[#]7(b9+5) F[#]ø B7(b9-5)

E^ø A7(b9-5) D^Δ D^Δ Gm^Δ

CODA

after solos, DC al ⊕

♩ = 240

EYE FOR AN EYE

SWING
Paul Busby
PRS

Bb part

Bb part

EYE FOR AN EYE (continued)

solos

C B \flat Δ A \flat Δ

G \flat Δ F^{7sus4} E Δ

F A D B

E A⁷ A \flat ^{7alt}

G $\Delta(-5)$ F $\Delta(-5)$

B \flat $\Delta(-5)$ A^{7alt} Dm Δ E \flat Δ

A \flat Δ E Δ D / E \flat

D \flat ⁹⁽⁻⁵⁾ C^{7alt}

B $\Delta(-5)$ repeats

last time B Δ

DS al fine

GREAT SCOTT

(dedicated to Ronnie Scott)

Paul Busby
PRS

♩ = 208

Bb part

Latin
piano cue

play 2nd time

Latin

Swing

Latin
piano cue

play 2nd time

Latin

GREAT SCOTT (continued)

Bb part

solos

G^{7sus4}

∕

1st time only

B^{b7sus4}

G^{7sus4}

Swing

A^{b∅}

D^{b7}

G^{bΔ}

Gm⁷

C⁷

F^Δ

F^{#∅}

B⁷

E^Δ

F[∅]

B^{b7}

E^{b7sus4}

E^{b7}

Latin

G^{7sus4}

F^{7sus4}

D^{7sus4}

D⁷

E^{bΔ}

D^{bΔ}

B^Δ

A^{7alt}

A^{bΔ(+11)}

CODA

G^{7sus4}

after solos, DC al ⊕

repeat as required

♩ = 160

A LIFE IN THE DAY OF...

SWING
Paul Busby
PRS

Bb part

Bb part

A LIFE IN THE DAY OF...

solos

Em Cm

A^bm⁷ Em⁷

C[#]m⁷ Am⁷

Fm⁷ Bm⁷ Dm⁷ Cm⁷ Dm⁷

Dm⁷ Em⁷ Fm⁷ F[#]m⁷ Em⁷ D^{Δ(+11)} C^{Δ(+11)}

B⁷alt

Em Cm

A^bm⁷ E^{Δ(+11)}

E^b7alt

after solos, DC al fine

**SCALE
CHORD**

NOTHING MORE TO SAY

Bb Pitch

\parallel : $\frac{C}{Dm^7}$	\neq	$\frac{F}{B^{\flat}\Delta}$	\neq
--------------------------------	--------	-----------------------------	--------

$\frac{C}{Dm^7}$	\neq	$\frac{F^{\sharp}m^7}{B^{11}}$	\neq
------------------	--------	--------------------------------	--------

$\frac{Gm(H)}{B^{\flat}\Delta(+5)}$	\neq	$\frac{Fm}{E^7}$	\neq
-------------------------------------	--------	------------------	--------

$\frac{E^{\flat}m}{E^{\flat}m^{\Delta}}$	\neq	$\frac{Cm^{(7)}}{A^{\emptyset}}$	$\frac{E^{\flat}m}{D^7}$ \parallel
--	--------	----------------------------------	--------------------------------------

Gm^{Δ}	\neq	$\frac{Dm^{(7)}}{B^{\emptyset}}$	$\frac{Fm}{E^7}$
---------------	--------	----------------------------------	------------------

Am^7	\neq	$\frac{Em^{(7)}}{C^{\sharp\emptyset}}$	$\frac{Gm}{F^{\sharp}7}$
--------	--------	--	--------------------------

$\frac{A/D}{Bm^7}$	Gm^7	$\frac{Am^{(7)}}{F^{\sharp\emptyset}}$	$\frac{Cm}{B^7}$
--------------------	--------	--	------------------

$\frac{Dm^{(7)}}{B^{\emptyset}}$	$\frac{Fm}{E^7}$	A^{Δ}	\neq \parallel
----------------------------------	------------------	--------------	--------------------

**SCALE
CHORD**

WOOPS

Bb Pitch

$\frac{F}{B^{\flat\Delta}}$	$\frac{C}{Am^7}$	$\frac{D/G}{E^{11}}$	\neq
$\frac{B^{\flat}}{E^{\flat\Delta}}$	$\frac{F}{Dm^7}$	$\frac{G/C}{A^{11}}$	\neq
$\frac{E^{\flat}}{A^{\flat\Delta}}$	$\frac{F/B^{\flat}}{Gm^7}$	$\frac{B^{\flat}}{E^{\flat\Delta}}$	$\frac{C/F}{Dm^7}$
$\frac{A^{\flat}m^7}{D^{\flat 11}}$	\neq	$\frac{A^{\flat}}{B^{\flat}m^7}$	\neq
$\frac{E}{A^{\Delta}}$	$\frac{F^{\sharp}/B}{G^{\sharp}m^7}$	$\frac{B}{E^{\Delta}}$	$\frac{C^{\sharp}/F^{\sharp}}{D^{\sharp}m^7}$
$\frac{C}{Dm^7}$	\neq	$\frac{Dm^{\circ}}{C^{\sharp 7}}$	\neq
$\frac{G}{C^{\Delta}}$	$\frac{D/A}{Bm^7}$	$\frac{A/E}{F^{\sharp 11}}$	\neq
$\frac{F}{B^{\flat\Delta}}$	$\frac{G/C}{Am^7}$	$\frac{Em^{\circ}}{E^{\flat 7}}$	\neq
$\frac{E^{\flat}}{A^{\flat\Delta}}$	$\frac{F/B^{\flat}}{Gm^7}$	$\frac{E^{\flat}}{Fm^7}$	$\frac{B^{\flat}}{E^{\flat\Delta}}$
$\frac{A}{Bm^7}$	\neq	\neq	\neq

note: various other scales can also be used

SCALE
CHORD

LOVE THINE ENEMAS

Bb Pitch

 : $\frac{\text{Em}^{(7)}}{\text{A}^7}$	$\frac{\text{Em}/^\circ}{\text{E}^\flat 7}$	Dm^7 / G^7	$\text{C}^\Delta / \frac{\text{Fm}}{\text{E}^7}$
---	---	----------------------------	--

$\frac{\text{Em}^{(7)}}{\text{A}^7}$	$\frac{\text{Em}/^\circ}{\text{E}^\flat 7}$	Dm^7 / G^7	C^Δ
--------------------------------------	---	----------------------------	-------------------

$\frac{\text{Fm}^{(7)}}{\text{B}^\flat 7}$	$\text{E}^\flat 7$	$\text{A}^\flat 7$	$\text{D}^\flat \Delta$
--	--------------------	--------------------	-------------------------

E^7	A^7	$\text{D}^7 / \text{C}^\sharp 7$	$\text{F}^\sharp 6 / \frac{\text{Bm}}{\text{B}^\flat 7} \text{ : }$
--------------	--------------	----------------------------------	--

SCALE
CHORD

FIREBALL

Bb Pitch

: F#m7 for 8 bars	Gm7 for 8 bars
-------------------	----------------

G#m7	∕	$\frac{E}{A^\Delta}$	∕
------	---	----------------------	---

G#m7	$\frac{F\#m}{F7}$	$\frac{Bm}{B^b7}$	$\frac{Em}{E^b7}$	$\frac{Am}{A^b7}$	$\frac{Dm}{D^b7}$
------	-------------------	-------------------	-------------------	-------------------	-------------------

F#m7 for 8 bars	:
-----------------	---

**SCALE
CHORD**

REVELATIONS

Bb Pitch

\parallel : $\frac{Fm^7}{B^{\flat}11}$	∕	∕	∕	$\frac{F}{B^{\flat}\Delta}$	∕	∕	∕
$\frac{Fm^7}{B^{\flat}11}$	∕	∕	∕	$\frac{Bm^7}{E11}$	∕	∕	∕
$\frac{G^{\sharp}m^7}{C^{\sharp}11}$	∕	$\frac{Em^7}{A11}$	∕	$\frac{C^{\sharp}m^7}{F^{\sharp}11}$	∕	$\frac{Em}{E^{\flat}7}$	∕
$\frac{A}{D^{\Delta}}$	∕	$\frac{Dm}{C^{\sharp}7}$	∕	$\frac{G}{C^{\Delta}}$	∕	$\frac{F^{\sharp}m^7}{B11}$	$\frac{F^{\sharp}m^{(7)}}{B^7}$ \parallel
$\frac{F}{B^{\flat}\Delta}$	∕	∕	∕	$\frac{C^{\sharp}m^7}{F^{\sharp}11}$	∕	∕	∕
$\frac{C}{F^{\Delta}}$	∕	∕	∕	$\frac{G^{\sharp}m^7}{C^{\sharp}11}$	∕	∕	∕
$\frac{Em}{F^{\sharp}11}$	∕	$B^{\Delta}(F^{\sharp} \text{ bass})$	∕	$\frac{Dm}{E11}$	∕	$\frac{F^{\sharp}m^{(7)}}{D^{\sharp}\emptyset}$	∕
$\frac{A}{D^{\Delta}}$		$\frac{Dm}{G^7}$		$\frac{D^{\sharp}m^7}{G^{\sharp}11}$	$\frac{Dm^7}{G11}$	$\frac{Em^7}{F^{\sharp}11}$	$\frac{Gm}{F^{\sharp}7}$
Bm^7		$\frac{Bm^7}{E11}$		A°		A^{Δ}	\parallel

**SCALE
CHORD**

ARCTIC CIRCLE

Bb Pitch

: Bm ⁷	∕	E ^Δ (G [#] bass)	$\frac{D}{G^{\Delta}}$	Bm ⁷	∕
$\frac{Am}{C^{\Delta(+5)}}$	Gm ^Δ	Bm ⁷	∕	C ^Δ (E bass)	F [#] m ⁷
$\frac{D^{\flat}m}{E^{\flat}11}$	∕	$\frac{D^{\flat}m}{C^7}$	∕	Bm ⁷	∕
E ^Δ (G [#] bass)	$\frac{D}{G^{\Delta}}$	Bm ⁷	∕	$\frac{Am}{C^{\Delta(+5)}}$	Gm ^Δ
Bm ⁷	∕	C ^Δ (E bass)	F [#] m ⁷	E [♭] m ⁷	∕
Fm ⁷	∕	$\frac{E^{\flat}}{Cm^7}$	∕	A [♭] m ⁷	$\frac{B}{E^{\Delta}}$
$\frac{E^{\flat}}{Cm^7}$	∕	E [♭] m ⁷	$\frac{G^{\sharp}m}{B^{\Delta(+5)}}$	$\frac{E^{\flat}}{Cm^7}$	∕
$\frac{G^{\sharp}m}{B^{\Delta(+5)}}$	E [♭] m ^Δ	$\frac{E^{\flat}m}{D^7}$ for 4 bars	Bm ⁷	∕	$\frac{Dm}{F^{\Delta(+5)}}$ $\frac{D}{G^{\Delta}}$
Bm ⁷	∕	Dm ⁷	$\frac{Gm}{B^{\flat\Delta(+5)}}$	Bm ⁷	∕
$\frac{A^{\flat}m}{G^7}$	$\frac{Em}{G^{\Delta(+5)}}$	$\frac{G}{C^{\Delta}}$	∕	$\frac{Gm}{F^{\sharp 7}}$	∕
Bm ⁷	∕	$\overset{\cdot}{=} \frac{G}{C^{\Delta}(E \text{ bass})}$	$\overset{\cdot}{=} \frac{A}{D^{\Delta}(F^{\sharp} \text{ bass})}$	$\overset{\cdot}{=} \frac{B^{\flat}}{E^{\flat\Delta}(G \text{ bass})}$	$\overset{\cdot}{=} \frac{C}{F^{\Delta}(A \text{ bass})}$:

**SCALE
CHORD**

ACT OF DOG

Concert Pitch

$\frac{Bm^{(7)}}{G\#\emptyset}$	$\frac{Dm}{C\#7}$	$\frac{C}{C^6}$	F^Δ
---------------------------------	-------------------	-----------------	------------

$\frac{Cm}{B^7}$	$\frac{Fm}{E^7}$	$\frac{A}{A^\Delta}$	Bm^7	$C\#m^7$	Cm^Δ
------------------	------------------	----------------------	--------	----------	-------------

$\frac{Bm^{(7)}}{G\#\emptyset}$	$\frac{Dm}{C\#7}$	$\frac{F\#m}{F\#m^\Delta}$	F^7
---------------------------------	-------------------	----------------------------	-------

E°	$\frac{Em}{E^{b7}}$	$\frac{A^b}{A^{b\Delta}}$	B^{b7}	Cm^7	$C\#m^\Delta$
-----------	---------------------	---------------------------	----------	--------	---------------

$F\#m^7$	$\frac{F\#m^7}{B^{11}}$	$\frac{B}{E^\Delta(B\text{ bass})}$	$\frac{Bm}{B^{b7}}$
----------	-------------------------	-------------------------------------	---------------------

$\frac{E^\circ}{E^{b7}}$	C^7	A^7	$\frac{E^{b\circ}}{D^7}$
--------------------------	-------	-------	--------------------------

$\frac{Em}{G^\Delta(+5)}$	$\frac{Dm}{C\#7}$	$\frac{Am^{(7)}}{F\#\emptyset}$	$\frac{Cm}{B^7}$
---------------------------	-------------------	---------------------------------	------------------

$\frac{Gm^{(7)}}{E^\emptyset}$	$\frac{B^{b\circ}}{A^7}$	D^6	D^6	Gm^Δ
--------------------------------	--------------------------	-------	-------	-------------

**SCALE
CHORD**

AN EYE FOR AN EYE

Bb Pitch

: C ^Δ	∕	B ^b Δ	A ^b Δ
G ^b Δ	$\frac{\text{Cm}^7}{\text{F}11}$	E ^Δ	∕
F ^Δ	A ^Δ	D ^Δ	B ^Δ
E ^Δ	$\frac{\text{Em}}{\text{A}^7}$	$\frac{\text{Am}}{\text{A}^b7}$	∕
$\frac{\text{D}}{\text{G}^Δ}$	∕	$\frac{\text{C}}{\text{F}^Δ}$	∕
$\frac{\text{F}}{\text{B}^bΔ}$	$\frac{\text{DmH}}{\text{B}^b\circ}$ A ⁷	Dm ^Δ	E ^b Δ
A ^b Δ	E ^Δ	$\frac{\text{E}^b\circ}{\text{D}^5 (\text{E}^b \text{ bass})}$	∕
$\frac{\text{A}^bm}{\text{D}^b7}$	∕	$\frac{\text{D}^bm}{\text{C}^7}$	∕
$\frac{\text{F}^\#}{\text{B}^\Delta}$	∕	∕	∕ :

SCALE
CHORD *Latin*

GREAT SCOTT

Bb Pitch

$\frac{Dm^7}{G^{11}}$ for 8 bars	$\frac{Fm^7}{B^{\flat 11}}$ for 4 bars	$\frac{Dm^7}{G^{11}}$ for 4 bars
----------------------------------	--	----------------------------------

Swing

$\frac{Bm^{(7)}}{G^{\#\emptyset}}$	$\frac{Dm^{\circ}}{C^{\#\ 7}}$	F $\#\Delta$	Gm ⁷	C ⁷	F Δ
------------------------------------	--------------------------------	--------------	-----------------	----------------	------------

E \flat mH

$\frac{Am^{(7)}}{F^{\#\emptyset}}$	$\frac{Cm}{B^7}$	E Δ	$\frac{A^{\flat}m}{F^{\emptyset}}$	$\frac{Bm}{B^{\flat 7}}$	$\frac{B^{\flat}m}{E^{\flat 11}}$	$\frac{B^{\flat}m^{(7)}}{E^{\flat 7}}$
------------------------------------	------------------	------------	------------------------------------	--------------------------	-----------------------------------	--

Latin

$\frac{Dm^7}{G^{11}}$ for 8 bars	$\frac{Cm^7}{F^{11}}$	∕	$\frac{Am^7}{D^{11}}$	D ⁷
----------------------------------	-----------------------	---	-----------------------	----------------

$\frac{B^{\flat}}{E^{\flat\Delta}}$	$\frac{A^{\flat}}{D^{\flat\Delta}}$	$\frac{F^{\#\}}{B^{\Delta}}$	$\frac{B^{\flat}m}{A^7}$	$\frac{E^{\flat}}{A^{\flat\Delta}}$	∕	∥
-------------------------------------	-------------------------------------	------------------------------	--------------------------	-------------------------------------	---	---

**SCALE
CHORD**

A LIFE IN THE DAY OF...

Bb Pitch

: Em ^Δ	∕	Cm ^Δ	∕
A ^b m ⁷	∕	Em ⁷	∕
C [#] m ⁷	∕	Am ⁷	∕
Fm ⁷	∕	Bm ⁷	∕
Dm ⁷ Cm ⁷	Dm ⁷	Dm ⁷ Em ⁷	Fm ⁷
F [#] m ⁷ Em ⁷	$\frac{A}{D^{\Delta}}$	$\frac{G}{C^{\Delta}}$	$\frac{Cm}{B^7}$
∕	∕	Em ^Δ	∕
Cm ^Δ	∕	A ^b m ⁷	∕
$\frac{B}{E^{\Delta}}$	∕	$\frac{Em}{E^b7}$	∕
∕	∕		

E♭ part

NOTHING MORE TO SAY

SWING
Paul Busby
PRS

♩ = 200

Am⁹ F Δ (-5) C \sharp m⁷ F \sharp F Δ (+5) B7(\sharp 9+5) B \flat m Δ E \emptyset A7(\flat 9+5) Dm Δ F \sharp \emptyset B7 Em⁹ G \sharp \emptyset C \sharp 7 F \sharp m⁹ Dm⁷ C \sharp \emptyset F \sharp 7(\flat 9+5) F \sharp \emptyset B7(\flat 9-5) E Δ

♩ = 240

WHOOPS

SWING
Paul Busby
PRS

E♭ part

F Δ

Em⁷

B⁷sus⁴

∕

B \flat Δ

Am⁷

E⁷sus⁴

∕

E \flat Δ

Dm⁹

B \flat Δ

Am⁷

A \flat ⁷sus⁴

∕

Fm¹¹

∕

F \flat Δ
(E Δ)

E \flat m⁹

C \flat Δ
(B Δ)

B \flat m⁷

Am⁹

∕

G \sharp 7(#9+5)

∕

G Δ

F \sharp m⁷

B⁷sus⁴

∕

F Δ

Em⁷

B \flat 7(#9-5)

∕

E \flat Δ

Dm⁷

Cm⁹

B \flat Δ (+11)

Am¹¹

∕

∕

∕

LOVE THINE ENEMAS

JAZZ WALTZ
in 3

Paul Busby PRS

♩ = 120

E♭ part

E13 B♭7(#9-5) Am¹¹ / D⁹ G^Δ / B7(#9+5)

E13 B♭7(#9-5) Am¹¹ / D⁹ G^Δ

F⁹ B♭⁹ E♭¹³ A^bΔ

B⁹ E13 A⁹ / G^{#7} C^{#6} *fine* / F7(#9+5)

1st time only

FIREBALL

♩ = 224

Lead & 3rd harmony part
(Baritones play harmony part up an octave)

SWING
Paul Busby
PRS

E♭ part

solos

C#m ⁷		Dm ⁷		E♭m ⁷	∕	E ^Δ	∕
for 8 bars		for 8 bars					

E♭m ⁷	C ⁷ alt	F ⁷ alt	B ⁷ alt	E ⁷ alt	A ⁷ alt	C#m ⁷
						for 8 bars

after solos, DC al ⊕

CODA

♩ = 224

2nd & 4th harmony parts

FIREBALL

SWING
Paul Busby
PRS

E♭ part

The main musical score for the Eb part consists of ten staves of music. The first four staves are primarily chordal accompaniment with eighth and sixteenth notes. The fifth and sixth staves feature a more melodic line with eighth notes and some grace notes. The seventh and eighth staves return to a chordal accompaniment style. The ninth and tenth staves conclude the section with a final chord and a fermata.

solos

$C\#m^7$	Dm^7	$E\flat m^7$	z	$E\Delta$	z
for 8 bars	for 8 bars				

$E\flat m^7$	$C^7\text{alt}$	$F^7\text{alt}$	$B\flat^7\text{alt}$	$E\flat^7\text{alt}$	$A\flat^7\text{alt}$	$C\#m^7$
						for 8 bars

CODA

after solos, DC al \oplus

The CODA section consists of a single staff of music. It features sustained chords (pedal points) in the bass and treble clefs, with a fermata over the final chord.

REVELATIONS

SWING
Paul Busby
PRS

♩ = 240

E♭ part

F7sus4

FΔ

F7sus4

B7sus4

G#7sus4

E7sus4

C#7sus4

A#7(#9)

(Bb7(#9))

AΔ

G#7(#9+5)

GΔ(+11)

F#7sus4

F#13

FΔ

Db7sus4

E♭ part

REVELATIONS continued

C7sus4 /: /: /:

G#7sus4 /: /: /:

G#ø / C# /: **F#Δ / C#** /:

F#ø / B /: **A#ø (B♭ø)** /:

AΔ **D13(-5)** **E♭7sus4** **D7sus4** **G#ø / C#** **C#7**

F#m7 **B7sus4** **⊕** **E°** /:

CODA

after solos, DC al ⊕

E° /: /: /:

EΔ /: /: /:

♩ = 140

E♭ part

legato feel

ARCTIC CIRCLE

JAZZ WALTZ
broken-up 1-feel
Paul Busby
PRS

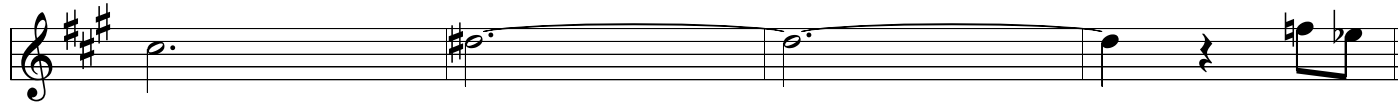
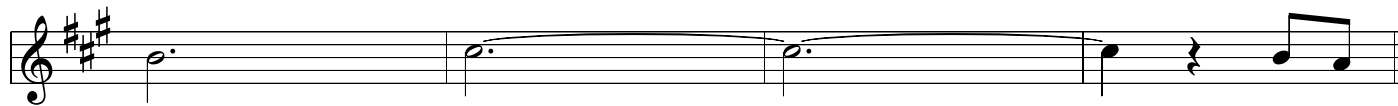

ARCTIC CIRCLE (continued)

E♭ part

to solos
(see next page)

CODA

E♭ part

ARCTIC CIRCLE (continued)

solos F#m7 F#m7 $\frac{B\Delta}{D\#}$ D $\Delta(-5)$ F#m7

1st time only

G $\Delta(+11)$ Dm Δ F#m7 $\frac{G\Delta}{B}$ C#m7

$\frac{F\emptyset}{B\flat}$ G7alt F#m7

$\frac{B\Delta}{D\#}$ D $\Delta(-5)$ F#m7 G $\Delta(+11)$ Dm Δ

F#m7 $\frac{G\Delta}{B}$ C#m7 B \flat m7

Cm7 Gm7 E \flat m7 B $\Delta(+11)$

Gm7 B \flat m7 G $\flat\Delta(+11)$ Gm7

D $\flat\Delta(+5)$ B \flat m Δ A7alt

F#m7 C $\Delta(+5)$ D $\Delta(-5)$ F#m7

Am7 F $\Delta(+5)$ F#m7 E \flat 7alt D $\Delta(+5)$

G $\Delta(+11)$ C#7alt F#m7

$\frac{G\Delta}{B}$ $\frac{E\Delta}{G\#}$ $\frac{B\flat\Delta}{D}$ $\frac{C\Delta}{E}$ *last time*

after solos, DC al Φ

ACT OF DOG

SWING
Paul Busby
PRS

♩ = 180

E♭ part

D#° G#7(-5) G6 CΔ

F#7(b9+5) B7(b9-5) EΔ F#m7 G#m7 AmΔ

D#° G#7(-5) C#mΔ C7(#9-5)

Bb/B B7(b9-5) E♭Δ Fm7 Gm7 A♭mΔ

C#m7 F#7sus4 BΔ/F# F7(-5)

Bb7(b9-5) G7(#9+5) E7(#9-5) A7(-5) / / A7

DΔ(+5) G#7(b9+5) C#° F#7(b9-5)

B° E7(b9-5) AΔ AΔ DmΔ

after solos, DC al ⊕

CODA

ACT OF DOG

Alto harmony part

swing

E♭ part

D#° G#7(-5) G6 CΔ

F#7(b9+5) B7(b9-5) EΔ F#m7 G#m7 AmΔ

D#° G#7(-5) C#mΔ C7(#9-5)

B♭/B B♭7(b9-5) E♭Δ Fm7 Gm7 A♭mΔ

D♭m7 G♭7sus4 C♭/G♭ F7(-5)

B♭7(b9-5) G7(#9+5) E7(#9-5) A7(-5) / / A7

DΔ(+5) G#7(b9+5) C#° F#7(b9-5)

B° E7(b9-5) AΔ AΔ DmΔ

CODA

after solos, DC al ⊕

♩ = 240

EYE FOR AN EYE

SWING
Paul Busby
PRS

E♭ part

Eb part

EYE FOR AN EYE (continued)

solos

G F Δ E $\flat\Delta$

D $\flat\Delta$ C⁷_{sus}⁴ B Δ

C E A F \sharp

B E⁷ E \flat ⁷_{alt}

D Δ (-5) C Δ (-5)

F Δ (-5) E⁷_{alt} Am Δ B $\flat\Delta$

E $\flat\Delta$ B Δ $\frac{A}{B\flat}$

A \flat ⁹(-5) G⁷_{alt}

F $\sharp\Delta$ (-5) repeats

last time F $\sharp\Delta$

DS al fine

♩ = 208

Latin

GREAT SCOTT

(dedicated to Ronnie Scott)

Paul Busby

PRS

E♭ part

piano cue

play 2nd time

Swing

Latin

piano cue

play 2nd time

GREAT SCOTT (continued)

E♭ part

solos

Latin
D^{7sus4}

D^{7sus4}

1st time only

D^{7sus4}

F^{7sus4}

D^{7sus4}

Swing

E^b∅

A^b7

D^bΔ

Dm⁷

G⁷

C^Δ

C[#]∅

F[#]7

B^Δ

C[∅]

F⁷

B^b7sus⁴

B^b7

Latin

D^{7sus4}

C^{7sus4}

A^{7sus4}

A⁷

B^bΔ

A^bΔ

G^bΔ

E^{7alt}

E^bΔ(+11)

CODA

D^{7sus4}

after solos, DC al ⊕

repeat as required

♩ = 160

A LIFE IN THE DAY OF...

SWING
Paul Busby
PRS

E♭ part

Eb part

A LIFE IN THE DAY OF...

solos Bm

Gm

E^bm⁷

Bm⁷

G[#]m⁷

Em⁷

Cm⁷

F[#]m⁷

Am⁷ Gm⁷ Am⁷

Am⁷

Bm⁷

Cm⁷

C[#]m⁷

Bm⁷

A^{Δ(+11)} G^{Δ(+11)}

F[#]7alt

Bm

Gm

E^bm⁷

B^{Δ(+11)}

B^b7alt

after solos, DC al fine

**SCALE
CHORD**

NOTHING MORE TO SAY

E_b Pitch

\parallel : $\frac{G}{Am^7}$	\neq	$\frac{C}{F^\Delta}$	\neq
--------------------------------	--------	----------------------	--------

$\frac{G}{Am^7}$	\neq	$\frac{C\#m^7}{F\#11}$	\neq
------------------	--------	------------------------	--------

$\frac{Dm(H)}{F^\Delta(+5)}$	\neq	$\frac{Cm}{B^7}$	\neq
------------------------------	--------	------------------	--------

$\frac{B\flat m}{B\flat m^\Delta}$	\neq	$\frac{Gm^{(7)}}{E^\emptyset}$	$\frac{B\flat m}{A^7}$ \parallel
------------------------------------	--------	--------------------------------	------------------------------------

Dm^Δ	\neq	$\frac{Am^{(7)}}{F\#\emptyset}$	$\frac{Cm}{B^7}$
-------------	--------	---------------------------------	------------------

Em^7	\neq	$\frac{Bm^{(7)}}{G\#\emptyset}$	$\frac{Dm}{C\#^7}$
--------	--------	---------------------------------	--------------------

$\frac{E/A}{F\#m^7}$	Dm^7	$\frac{Em^{(7)}}{C\#\emptyset}$	$\frac{Gm}{F\#^7}$
----------------------	--------	---------------------------------	--------------------

$\frac{Am^{(7)}}{F\#\emptyset}$	$\frac{Cm}{B^7}$	E^Δ	\neq \parallel
---------------------------------	------------------	------------	--------------------

**SCALE
CHORD**

WOOPS

E_b Pitch

$\frac{C}{F^{\Delta}}$	$\frac{G}{E_m^7}$	$\frac{A/D}{B^{11}}$	\neq
$\frac{F}{B^{\flat\Delta}}$	$\frac{C}{A_m^7}$	$\frac{D/G}{E^{11}}$	\neq
$\frac{B^{\flat}}{E^{\flat\Delta}}$	$\frac{C/F}{D_m^7}$	$\frac{F}{B^{\flat\Delta}}$	$\frac{G/C}{A_m^7}$
$\frac{E^{\flat m^7}}{A^{\flat 11}}$	\neq	$\frac{E^{\flat}}{F_m^7}$	\neq
$\frac{B}{E^{\Delta}}$	$\frac{D^{\flat}/G^{\flat}}{E^{\flat m^7}}$	$\frac{G^{\flat}}{B^{\Delta}}$	$\frac{A^{\flat}/D^{\flat}}{B^{\flat m^7}}$
$\frac{G}{A_m^7}$	\neq	$\frac{A_m/^{\circ}}{A^{\flat 7}}$	\neq
$\frac{D}{G^{\Delta}}$	$\frac{A/E}{F^{\sharp m^7}}$	$\frac{E/B}{C^{\sharp 11}}$	\neq
$\frac{C}{F^{\Delta}}$	$\frac{D/G}{E_m^7}$	$\frac{B_m/^{\circ}}{B^{\flat 7}}$	\neq
$\frac{B^{\flat}}{E^{\flat\Delta}}$	$\frac{C/F}{D_m^7}$	$\frac{B^{\flat}}{C_m^7}$	$\frac{F}{B^{\flat\Delta}}$
$\frac{E}{F^{\sharp m^7}}$	\neq	\neq	\neq

note: various other scales can also be used

SCALE
CHORD

LOVE THINE ENEMAS

E_b Pitch

 : $\frac{Bm^{(7)}}{E^7}$	$\frac{Bm/\circ}{B^{\flat 7}}$	Am^7 / D^7	$G^{\Delta} / \frac{Cm}{B^7}$
-----------------------------------	--------------------------------	--------------	-------------------------------

$\frac{Bm^{(7)}}{E^7}$	$\frac{Bm/\circ}{B^{\flat 7}}$	Am^7 / D^7	G^{Δ}
------------------------	--------------------------------	--------------	--------------

$\frac{Cm^{(7)}}{F^7}$	$B^{\flat 7}$	$E^{\flat 7}$	$A^{\flat \Delta}$
------------------------	---------------	---------------	--------------------

B^7	E^7	$A^7 / A^{\flat 7}$	$D^{\flat 6} / \frac{F^{\sharp m}}{F^7} : $
-------	-------	---------------------	--

SCALE
CHORD

FIREBALL

E_b Pitch

 : C [#] m ⁷ for 8 bars	 Dm ⁷ for 8 bars
---	--

E ^b m ⁷	∕	$\frac{B}{E^{\Delta}}$	∕
-------------------------------	---	------------------------	---

E ^b m ⁷	$\frac{C^{\#}m}{C^7}$	$\frac{F^{\#}m}{F^7}$	$\frac{Bm}{B^b7}$	$\frac{Em}{E^b7}$	$\frac{Am}{A^b7}$	
-------------------------------	-----------------------	-----------------------	-------------------	-------------------	-------------------	-----------

C [#] m ⁷ for 8 bars	∴
--	------------

**SCALE
CHORD**

REVELATIONS

E_b Pitch

 : $\frac{Cm^7}{F^{11}}$	∕	∕	∕	$\frac{C}{F^{\Delta}}$	∕	∕	∕
$\frac{Cm^7}{F^{11}}$	∕	∕	∕	$\frac{F^{\#}m^7}{B^{11}}$	∕	∕	∕
$\frac{E^{\flat}m^7}{A^{\flat 11}}$	∕	$\frac{Bm^7}{E^{11}}$	∕	$\frac{A^{\flat}m^7}{D^{\flat 11}}$	∕	$\frac{Bm}{B^{\flat 7}}$	∕
$\frac{E}{A^{\Delta}}$	∕	$\frac{Am}{A^{\flat 7}}$	∕	$\frac{D}{G^{\Delta}}$	∕	$\frac{C^{\#}m^7}{F^{\# 11}}$	$\frac{C^{\#}m^{(7)}}{F^{\# 7}}$
$\frac{C}{F^{\Delta}}$	∕	∕	∕	$\frac{A^{\flat}m^7}{D^{\flat 11}}$	∕	∕	∕
$\frac{G}{C^{\Delta}}$	∕	∕	∕	$\frac{E^{\flat}m^7}{A^{\flat 11}}$	∕	∕	∕
$\frac{Bm}{C^{\# 11}}$	∕	$F^{\# \Delta}(C^{\#} \text{ bass})$	∕	$\frac{Am}{B^{11}}$	∕	$\frac{D^{\flat}m^{(7)}}{B^{\flat \emptyset}}$	∕
$\frac{E}{A^{\Delta}}$		$\frac{Am}{D^7}$		$\frac{B^{\flat}m^7}{E^{\flat 11}}$	$\frac{Am^7}{D^{11}}$	$\frac{Bm^7}{C^{\# 11}}$	$\frac{Dm}{C^{\# 7}}$
$F^{\#}m^7$		$\frac{F^{\#}m^7}{B^{11}}$		E°		E^{Δ}	

**SCALE
CHORD**

ARCTIC CIRCLE

E_b Pitch

: F#m7	∕	B ^Δ (D# bass)	$\frac{A}{D^{\Delta}}$	F#m7	∕	
$\frac{Em}{G^{\Delta(+5)}}$	Dm ^Δ	F#m7	∕	G ^Δ (B bass)	C#m7	
$\frac{A^{\flat}m}{B^{\flat}11}$	∕	$\frac{A^{\flat}m}{G^7}$	∕	F#m7	∕	
B ^Δ (D# bass)	$\frac{A}{D^{\Delta}}$	F#m7	∕	$\frac{Em}{G^{\Delta(+5)}}$	Dm ^Δ	
F#m7	∕	G ^Δ (B bass)	C#m7	B [♭] m7	∕	
Cm7	∕	$\frac{B^{\flat}}{Gm^7}$	∕	E [♭] m7	$\frac{F^{\sharp}}{B^{\Delta}}$	
$\frac{B^{\flat}}{Gm^7}$	∕	B [♭] m7	$\frac{E^{\flat}m}{G^{\flat\Delta(+5)}}$	$\frac{B^{\flat}}{Gm^7}$	∕	
$\frac{E^{\flat}m}{G^{\flat\Delta(+5)}}$	B [♭] m ^Δ	$\frac{B^{\flat}m}{A^7}$ for 4 bars	F#m7	∕	$\frac{Am}{C^{\Delta(+5)}}$	$\frac{A}{D^{\Delta}}$
F#m7	∕	Am7	$\frac{Dm}{F^{\Delta(+5)}}$	F#m7	∕	
$\frac{E^{\flat}m}{D^7}$	$\frac{Bm}{D^{\Delta(+5)}}$	$\frac{D}{G^{\Delta}}$	∕	$\frac{Dm}{C^{\sharp 7}}$	∕	
F#m7	∕	$\overset{\cdot}{=} \frac{D}{G^{\Delta}(B\ bass)}$	$\overset{\cdot}{=} \frac{E}{A^{\Delta}(C^{\sharp}\ bass)}$	$\overset{\cdot}{=} \frac{F}{B^{\flat\Delta}(D\ bass)}$	$\overset{\cdot}{=} \frac{G}{C^{\Delta}(E\ bass)} : $	

**SCALE
CHORD**

ACT OF DOG

E_b Pitch

$\frac{G^{\flat}m^{(7)}}{E^{\flat}\emptyset}$	$\frac{D^{\flat}mH}{Am}$ $\frac{Am}{A^{\flat}7}$	$\frac{G}{G^6}$	C^{Δ}
---	---	-----------------	--------------

$\frac{Gm}{F^{\sharp}7}$	$\frac{Cm}{B7}$	$\frac{E}{E^{\Delta}}$	$F^{\sharp}m^7$ $G^{\sharp}m^7$ Am^{Δ}
--------------------------	-----------------	------------------------	---

$\frac{G^{\flat}m^{(7)}}{E^{\flat}\emptyset}$	$\frac{D^{\flat}mH}{Am}$ $\frac{Am}{A^{\flat}7}$	$\frac{D^{\flat}m}{D^{\flat}m^{\Delta}}$	C^7
---	---	--	-------

B°	$\frac{Bm}{B^{\flat}7}$	$\frac{E^{\flat}}{E^{\flat\Delta}}$	Fm^7 Gm^7 $A^{\flat}m^{\Delta}$
-------------	-------------------------	-------------------------------------	---

$D^{\flat}m^7$	$\frac{D^{\flat}m^7}{G^{\flat}11}$	$\frac{G^{\flat}}{C^{\flat\Delta}(G^{\flat} \text{ bass})}$	$\frac{G^{\flat}m}{F^7}$
----------------	------------------------------------	---	--------------------------

$\frac{B^{\circ}}{B^{\flat}7}$	G^7	E^7	$\frac{B^{\flat\circ}}{A^7}$
--------------------------------	-------	-------	------------------------------

$\frac{Bm}{D^{\Delta(+5)}}$	$\frac{C^{\sharp}mH}{Am}$ $\frac{Am}{G^{\sharp}7}$	$\frac{Em^{(7)}}{C^{\sharp}\emptyset}$	$\frac{Gm}{F^{\sharp}7}$
-----------------------------	---	--	--------------------------

$\frac{Dm^{(7)}}{B^{\emptyset}}$	$\frac{F^{\circ}}{E^7}$	A^6	A^6 Dm^{Δ} :
----------------------------------	-------------------------	-------	-------------------------

**SCALE
CHORD**

AN EYE FOR AN EYE

E_b Pitch

 : G ^Δ	∕	F ^Δ	E ^{bΔ}
D ^{bΔ}	$\frac{Gm^7}{C^{11}}$	B ^Δ	∕
C ^Δ	E ^Δ	A ^Δ	F ^{#Δ}
B ^Δ	$\frac{Bm}{E^7}$	$\frac{Em}{E^{b7}}$	∕
$\frac{A}{D^{\Delta}}$	∕	$\frac{G}{C^{\Delta}}$	∕
$\frac{C}{F^{\Delta}}$	$\frac{AmH}{F^{\circ}} / E^7$	Am ^Δ	B ^{bΔ}
E ^{bΔ}	B ^Δ	$\frac{B^{b\circ}}{A^5 (B^b \text{ bass})}$	∕
$\frac{E^b m}{A^{b7}}$	∕	$\frac{A^b m}{G^7}$	∕
$\frac{D^b}{G^{b\Delta}}$	∕	∕	∕

SCALE
CHORD *Latin*

GREAT SCOTT

E_b Pitch

 : $\frac{Am^7}{D^{11}}$ for 8 bars	$\frac{Cm^7}{F^{11}}$ for 4 bars	$\frac{Am^7}{D^{11}}$ for 4 bars
---	----------------------------------	--

Swing

$\frac{G^{\flat}m^{(7)}}{E^{\flat}\emptyset}$	$\frac{Am^{\circ}}{A^{\flat 7}}$	$D^{\flat\Delta}$	Dm^7	G^7	C^{Δ}
---	----------------------------------	-------------------	--------	-------	--------------

$\frac{Em^{(7)}}{C^{\sharp}\emptyset}$	$\frac{Gm}{F^{\sharp 7}}$	B^{Δ}	$\frac{E^{\flat}m}{C^{\emptyset}}$	$\frac{G^{\flat}m}{F^7}$	$\frac{Fm^7}{B^{\flat 11}}$	$\frac{Fm^{(7)}}{B^{\flat 7}}$
--	---------------------------	--------------	------------------------------------	--------------------------	-----------------------------	--------------------------------

B[♭]mH

Latin

$\frac{Am^7}{D^{11}}$ for 8 bars	$\frac{Gm^7}{C^{11}}$	\neq	$\frac{Em^7}{A^{11}}$	A^7
----------------------------------	-----------------------	--------	-----------------------	-------

$\frac{F}{B^{\flat\Delta}}$	$\frac{E^{\flat}}{A^{\flat\Delta}}$	$\frac{D^{\flat}}{G^{\flat\Delta}}$	$\frac{Fm}{E^7}$	$\frac{B^{\flat}}{E^{\flat\Delta}}$	\neq
-----------------------------	-------------------------------------	-------------------------------------	------------------	-------------------------------------	------------------

**SCALE
CHORD**

A LIFE IN THE DAY OF...

E_b Pitch

: Bm ^Δ	∕	Gm ^Δ	∕
E ^b m ⁷	∕	Bm ⁷	∕
A ^b m ⁷	∕	Em ⁷	∕
Cm ⁷	∕	F [#] m ⁷	∕
Am ⁷ Gm ⁷	Am ⁷	Am ⁷ Bm ⁷	Cm ⁷
C [#] m ⁷ Bm ⁷	$\frac{E}{A^{\Delta}}$	$\frac{D}{G^{\Delta}}$	$\frac{Gm}{F^{\#7}}$ ∕
∕	∕	Bm ^Δ	∕
Gm ^Δ	∕	E ^b m ⁷	∕
$\frac{F^{\#}}{B^{\Delta}}$	∕	$\frac{Bm}{B^b7}$	∕
∕	∕		