

3rd Trombone
(a feature number)

AND HIS MOTHER CALLED HIM "WILLY"

straight 8's

Paul Busby
PRS

♩ = 138

*solo
plunger*

5

mp - mf

to open **B** *unis*

C 5

f

D

mf

cresc.

E

f

F

5

solo ad lib

C7(#9)

G F7

B^b7

Am⁷ D⁷

Gm⁷ C⁷

play 4 times in all

play 2 times in all

H

F7 B^b7 E^b7 Am⁷ D7(b9) Gm⁷ C7(b9)

play 2 times in all

I

cue: Tbn unis

F7 B^b7 E^b7 Am⁷ D7(b9) Gm⁷ C7(b9)

play 2 times in all

J

cue: Tbn div

F7 B^b7 E^b7 Am⁷ D7(#9) Gm⁷ C7(#9)

K

B^b7

B^b7

L

D7(b9) (Ebm scale)

C7(b9) (Dbm scale)

D7(b9) (Ebm scale)

M B⁷alt (Cm scale)

B^bm⁷

F 6 N Swing 32 O

p

mp *p*

mp

mf

f

ff

2/4 4/4

solo (plunger)

5th Trombone

AND HIS MOTHER CALLED HIM "WILLY"

straight 8's

Paul Busby
PRS

♩ = 138

A

B

C

D

E

F

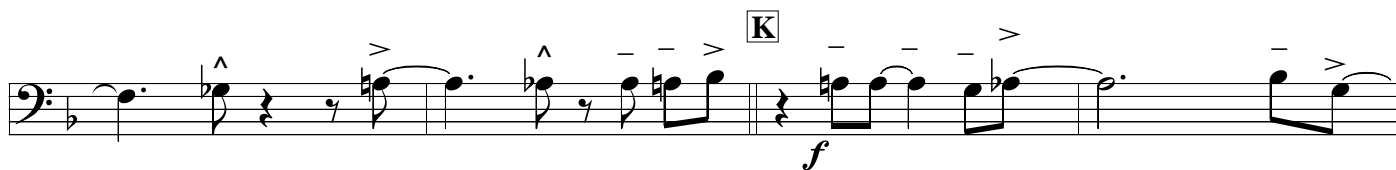
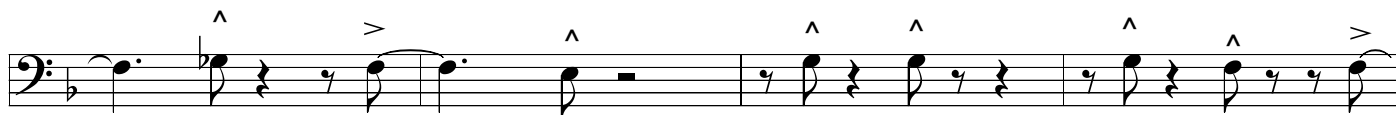
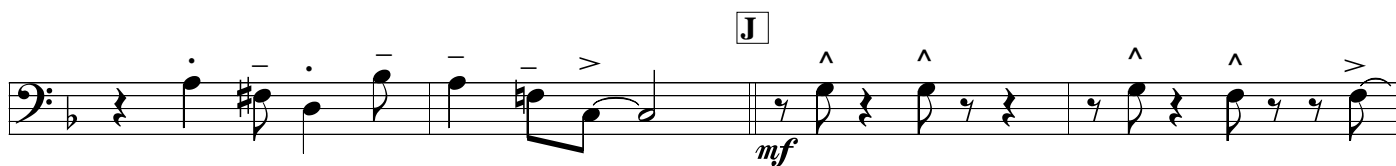

Eleventh staff of music in bass clef, key signature of two flats. It begins with a half note G2, followed by quarter notes A2, B2, and C3. A dynamic marking *f* is present. A triplet of eighth notes is marked with a circled "3".

S

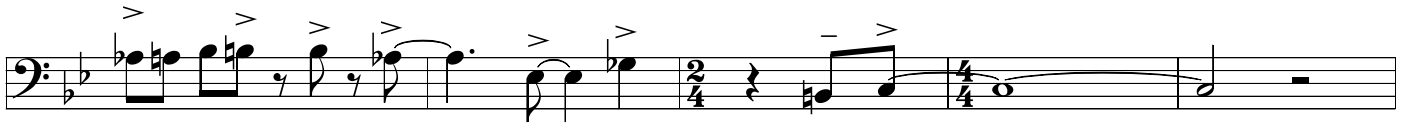

T

straight 8's

8

U

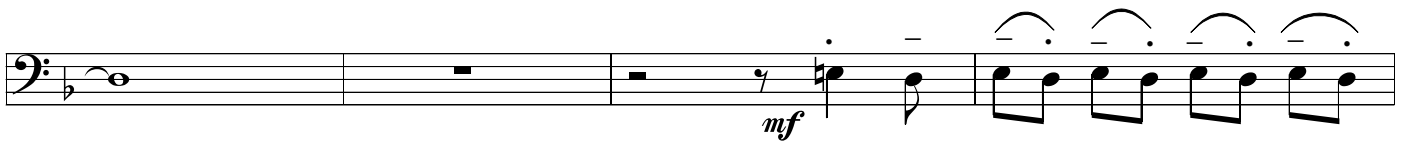
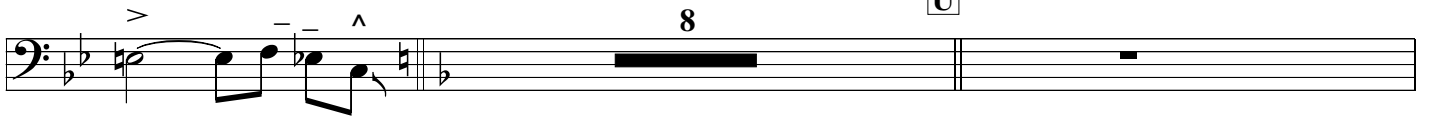

Tempo at start of bar
when soloist plays his last note (C)
(no counting aloud)

(look bored, pack up etc)

3

rit.

ff

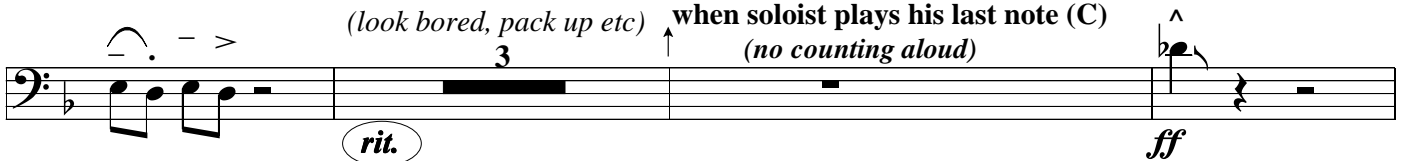

Drums

AND HIS MOTHER CALLED HIM "WILLY"

straight 8's

Paul Busby

PRS

♩ = 138

dim.

dim.

G Latin-rock feel - fill out on HH. 4 times in all

mp

H I (Tbns in at **I**) 4 times in all
(H2x I2x)

mp

J 2 times in all

mf

f

f

f

f

mf

mf

M

mp **Swing**

dim. p ff

N **Swing** (organ solo) **O** *Tbns in* fill **P** fill

play 32 mp play 7 mp play 6 cresc.

Q

mf

f

f

S

ff

ff $\frac{2}{4}$

ff

T **Tacet**
3

straight 8's

2nd Trombone

AND HIS MOTHER CALLED HIM "WILLY"

straight 8's

Paul Busby

PRS

♩ = 138

2

A

8

B

mf

f

C

D

mf

E

f

F

(look bored, pack up etc)

Tempo at start of bar
when soloist plays his last note (C)
(no counting aloud)

rit.

ff

4th Trombone

AND HIS MOTHER CALLED HIM "WILLY"

straight 8's

Paul Busby
PRS

♩ = 138

A

B

C

D

E

F

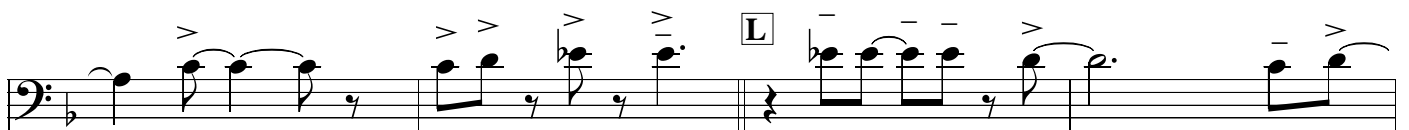
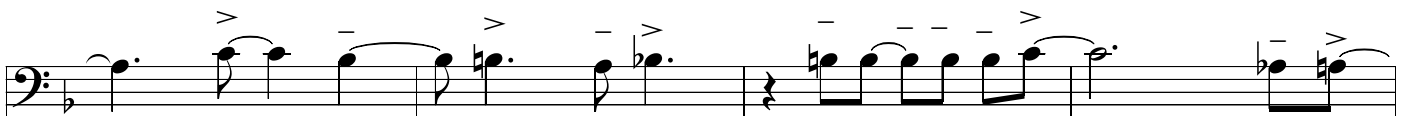
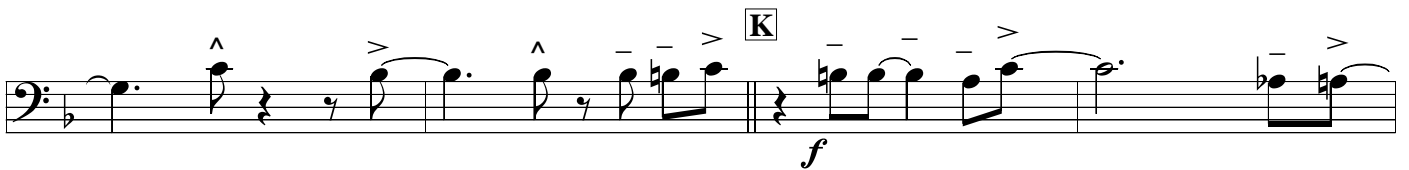
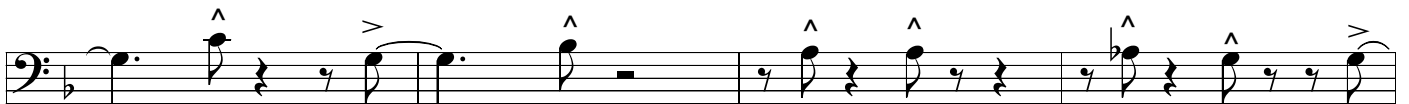
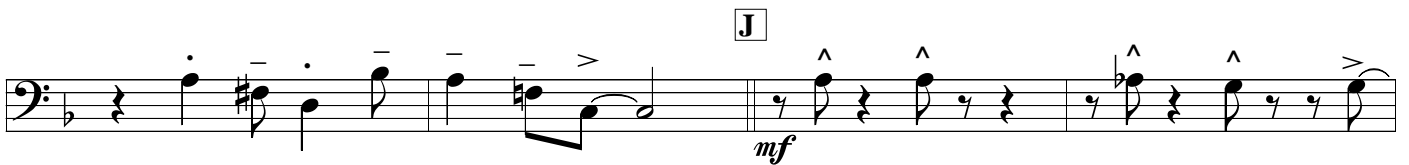
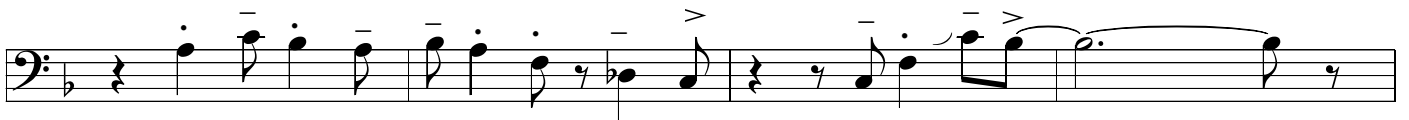

Eleventh musical staff in bass clef, marked with a boxed letter 'R' above the staff.

S

straight 8's
8

(look bored, pack up etc)

Tempo at start of bar
when soloist play his last note (C)
(no counting aloud)

Bass Trombone

AND HIS MOTHER CALLED HIM "WILLY"

straight 8's
Paul Busby
PRS

♩ = 138

mf f

A

8

B

mf

C

f

D

mf

E

f

F

M

mp

dim. *p* *ff*

Swing

N *Swing* (organ) 32 **O** (add Tbns) 8 **P** 7

mf

Q

f

R

ff

S

ff

T *straight 8's*
8

U

(look bored, pack up etc)

3

rit.

Tempo at start of bar
when soloist plays his last note (C)
↑ (no counting aloud)

F

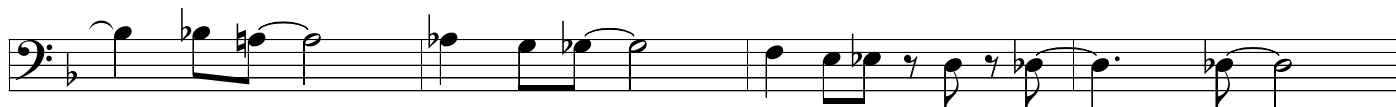

G

H

I

J

K

M

Swing

play 4 times in all

O (*Tbns in*)

P

Q

Bm⁷ E7(+5) Am⁷ D⁷ A^{b7} G⁷ G¹¹ G⁷ C C[°] $\frac{G}{D}$ D¹¹ E^{b11} D¹¹ E^{b11} G⁷

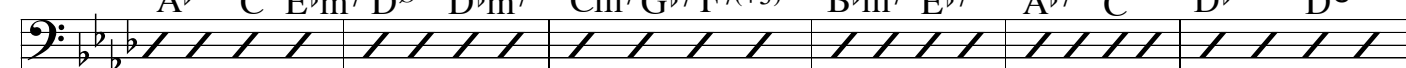

R A^b $\frac{A^b}{C}$ E^bm⁷ D[°] D^bm⁷ Cm⁷ G^{b7} F7(+5) B^bm⁷ E^{b7} A^{b7} $\frac{A^b}{C}$ D^b D[°]

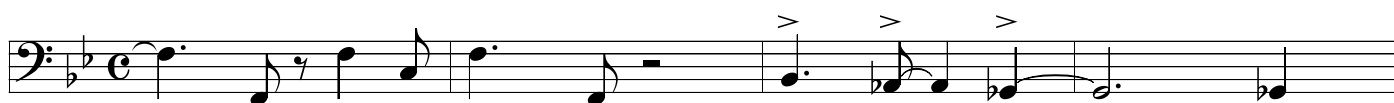

$\frac{A^b}{E^b}$ D^{b7} Cm⁷ G^{b7} F7 G^{b7} F7 B⁷ B^b **S**

T *straight 8's*
solo as is

U

Tempo from start of bar when soloist plays the C

watch 1st Tbn

AND HIS MOTHER CALLED HIM "WILLY"

straight 8's
Paul Busby
PRS

1st Trombone

♩ = 138

2

A

8

B

C

D

E

2

F

U

f

mf *mf*

(look bored, pack up etc)

3

rit.

Tempo at start of bar
when soloist plays his last note (C)
(no counting aloud)

Nod

ff

f

for Bill Guy, leader of "Bill's Bones"

AND HIS MOTHER CALLED HIM "WILLY"

Organ

Straight 8's
Paul Busby
PRS

♩ = 138

The musical score is written for organ in 4/4 time, with a tempo of 138 beats per minute. It consists of two main parts: a bass line and a treble line. The bass line is primarily in the lower register, while the treble line is in the upper register. The score is divided into sections labeled A, B, C, D, and E. Section A is marked *mf* and *f*. Section B is marked *mf*. Section C is marked *f*. Section D is marked *mp*. Section E is marked *f*. The score includes various musical notations such as slurs, accents, and dynamic markings. Chord symbols are provided throughout the score, including F7, B9, Fadd G, G7(b9), C7, F7, F7, B7, B°, Csus4, F13, A7+, B7, F13, GΔG7, AΔ13, A7+, B7, Eb11, E7(b9), and Fm7. The score also includes the instruction "8's sim" in section E.

Fm7 EΔ E♭13 D13((b9) D♭9/9 F13 A7+ B♭7

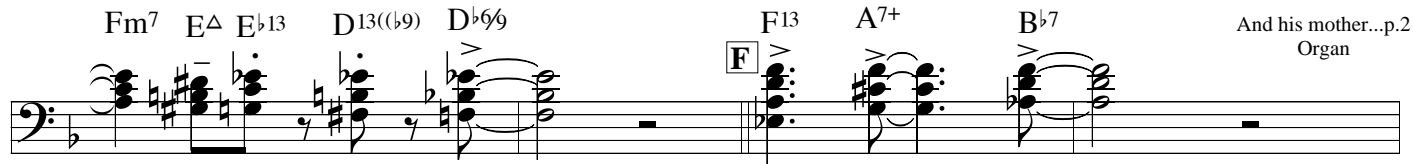

FaddG A♭13 G7 Gm7 D♭ FaddG B♭m7 B♭ Cm11 D♭9 G♭Δ C♭Δ

C♭Δ B♭m11 A♭ A♭m7 E♭addF G♭m11(13) Fm11 E♭addC E♭m6(+5) Dm7addB♭ D♭m9(+5)

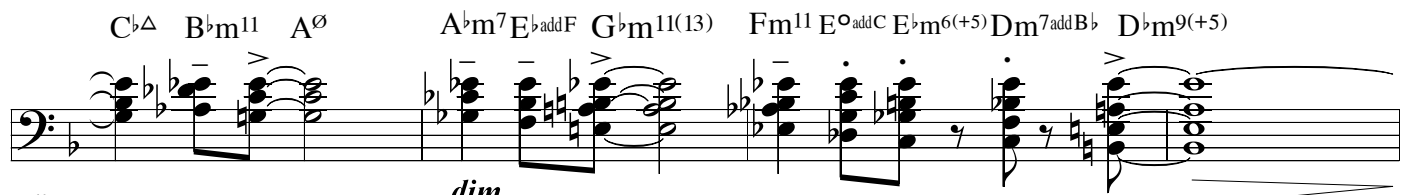

dim. C7(#9+5) *dim.* **G** *mp*

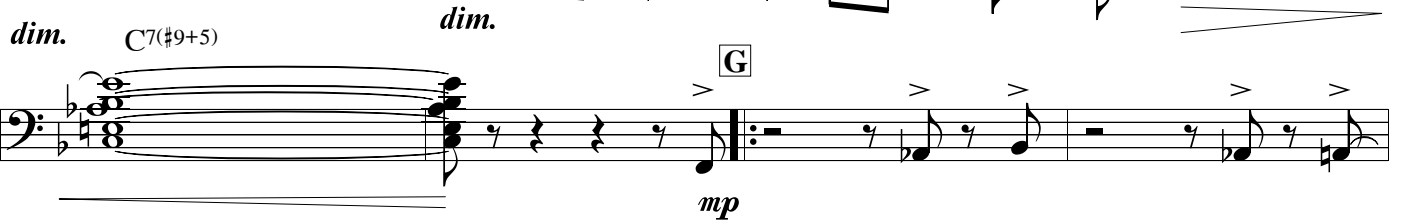

2 times in all **H** **I**

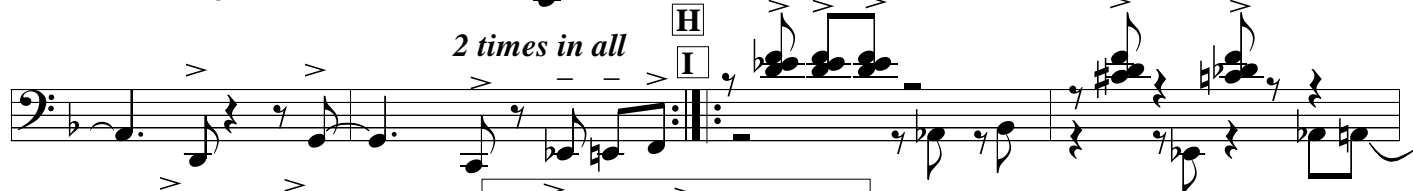

123 4

J *octaves* *mf*

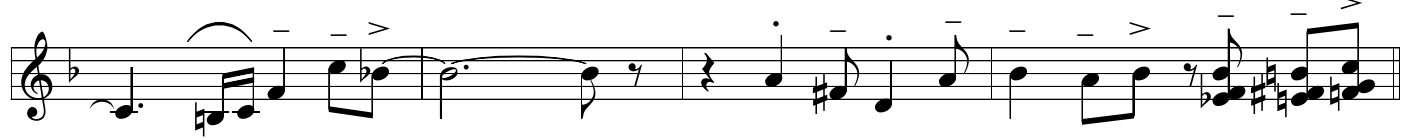
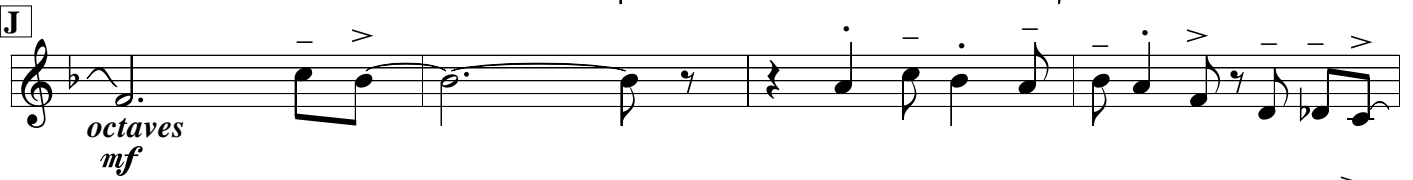

K F13 B♭9 B♭7 Am7 Dm7 A♭m7 D♭7 Gm7 C7(#9)

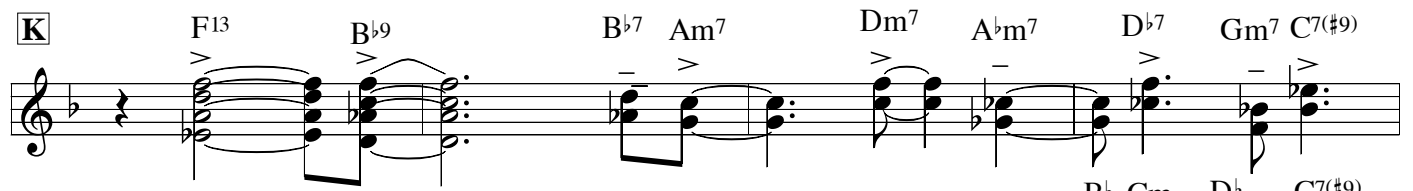

F13 B♭9 B♭7 Am7 Dm7 B♭ Cm D♭ C7(#9)

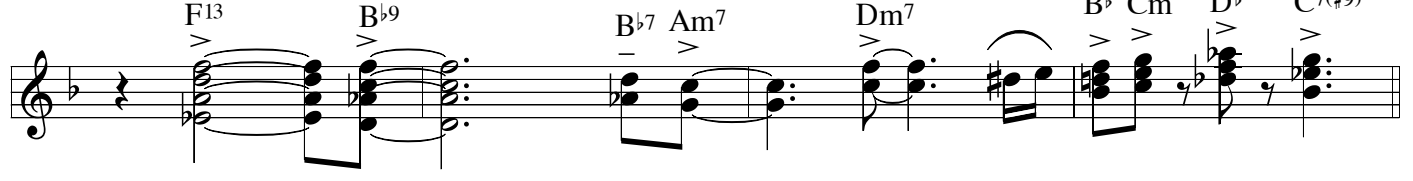

L

F7(#9) B^b7

F7(#9) B^b7

B7(#9-5)

M

B^bm⁹

mp

C7sus4

p

gliss

swing 8va

ff

Swing solo ad lib

N

F7 B^b7 E^b7 Am7 D7 Gm7 C7 F7 B^b7 B^o C D7 Gm7 C7

O (no chords)

p

mp

P

mf

Q

R

f

ff

B^b13 **D^b** **E^b** **D^b** **E^b** **F11**

D^b **C^b** **B^bm** **E^bm⁹** **D^bm⁹** **C⁷sus⁴**

G^b13(+11) **Fsus⁴**

T *Straight 8's* **U** *mf*

Tempo from start of bar when soloist plays the C

watch 1st Tbn **rit.**

F13 **B⁹** **B⁹** **E^b13** **A^b13(+11)** **D^bΔ** **G^bΔ(+11)** **F7(#9)** **E^b13** **E^b13** **F13**

F13 **B⁹** **B⁹** **E^b13** **A^b13(+11)** **D^bΔ** **G^bΔ(+11)** **F7(#9)**