

# JERRY'S HAT-TRICK

♩ = 160  
1st Trombone

swing  
Paul Busby  
PRS

*cresc.*

*mf*

**K** can omit

*mf*

*play*

**L** 16 **M** 14

*mf*

**N** 15 **O**

*mf*

*f*

**P**

*mp*

*cresc.*

**f**

**Q**

**4**

*sfz*

*mp*

**R**

**7**

**S**

**3**

*mf*

*ff*

*(in time)*

for Gerry Rearden, trombonist with "Bill's Bones"

2nd Trombone

# JERRY'S HAT-TRICK

swing  
Paul Busby  
PRS

♩ = 160

3

*mf*

2 3

**B**

3 **C** 3

Eleventh staff of music in bass clef, key of D major. It features eighth notes with accents. A dynamic marking 'ff' is placed at the end of the staff.

Twelfth staff of music in bass clef, key of D major. It contains eighth notes with accents. A dynamic marking 'ff' is placed at the end of the staff. The text 'delay in your own time' is written below the staff.

# JERRY'S HAT-TRICK

swing  
Paul Busby  
PRS

♩ = 160  
3rd Trombone

2 **A** 2

*mf*

2

*cresc.* *f*

*mf*

**B** 2 2

*cresc.*

*f* *mp*

**C** 3

*mf*

3

**D**

*mf*

**F**

*mf*

**2**

*f*

**G** *solo ad lib*

(Ab major scale)

**H**

(Ab major scale)

**I**

(Ebm scale)

J

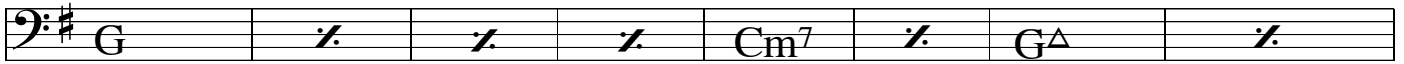

(Ab major scale)

(Ebm scale)

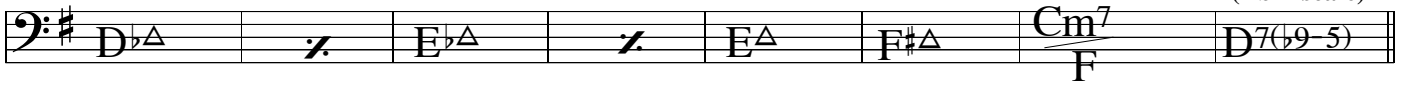

K

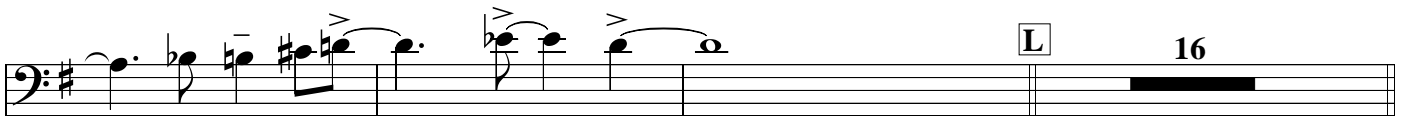

M counterpoint with bass (leave plenty of space) (or tacet)

N

O

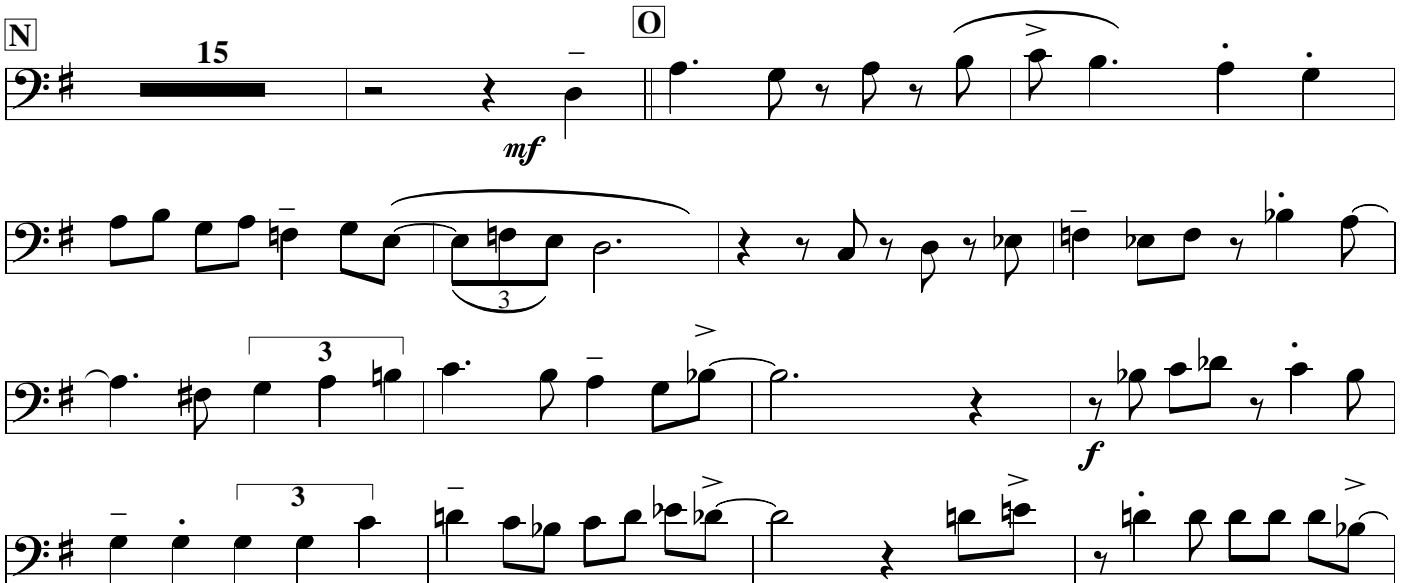

**P**

*mp*

*cresc.*

*f*

**Q**

*fills*  
**Bm<sup>7</sup>**

**B<sup>b</sup>7**      **A<sup>m</sup>7**      **A<sup>b</sup>7**

(Ebm scale)

**R**      **S**

4

*mf*

2

*ff*

4th Trombone

# JERRY'S HAT-TRICK

swing  
Paul Busby  
PRS

♩ = 160

**D** **E**

**F**

**G** **H** **I**

**J**

**K**

Eleventh staff of music in bass clef, continuing the melody with slurs and accents.

Twelfth staff of music in bass clef, starting with a rest for 15 measures (marked 'P'). The melody resumes with a half note and a quarter note. A *mp* marking is present.

*cresc.*

*f*

**Q**

*mp*

*mp*

**R**      **S**

*mf*

*ff*

*delay in your own time*

# JERRY'S HAT-TRICK

5th Trombone

swing  
Paul Busby  
PRS

♩ = 160

**D** **E**

**F**

**G** **H** **I**

**J**

**K**

# JERRY'S HAT-TRICK

Bass Trombone

swing  
Paul Busby  
PRS

♩ = 160

**D** **E**

**F**

**G** **H** **I**

**J**

**K**

Staff 3: Continuation of the musical line, showing more complex rhythmic figures and slurs.

*f*

*mp*

*mp*

*mp*

*R* 7

*mf* *S* 2

*mf*

*mf*

*mf*

*ff*

*delay in your own time*

*ff*

Bass

# JERRY'S HAT-TRICK

swing  
Paul Busby  
PRS

♩ = 160

2

A

B

C

Eleventh staff of music in bass clef, key of D major, 4/4 time. It begins with a quarter rest, followed by a quarter note D, an eighth note E, and a quarter note F. The next measure contains a half note G, a quarter note A, and a quarter note B. The final measure contains a half note C, a quarter note D, and a quarter note E.

Twelfth staff of music in bass clef, key of D major, 4/4 time. It begins with a quarter rest, followed by a quarter note D, an eighth note E, and a quarter note F. The next measure contains a half note G, a quarter note A, and a quarter note B. The final measure contains a half note C, a quarter note D, and a quarter note E. There is a triplet of eighth notes in the second measure.

fill D7<sup>alt</sup>

**D**

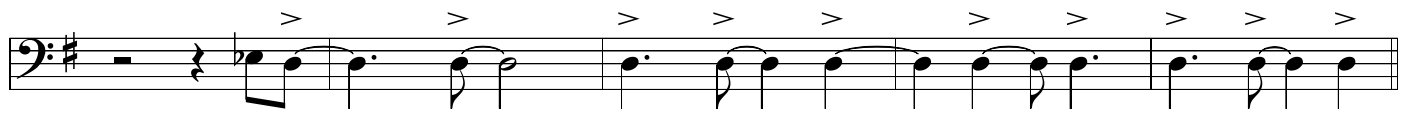
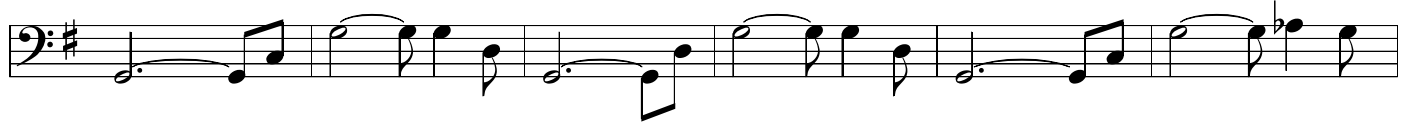

**G** in 4

(Ab major scale)

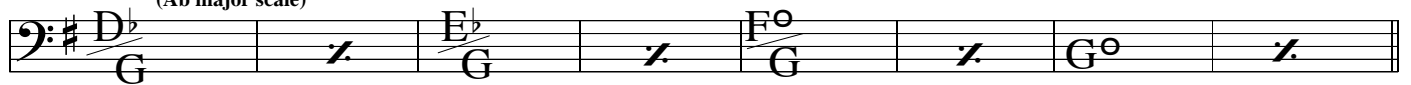

**H**

**I** broken-up

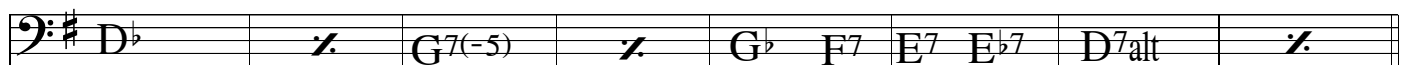
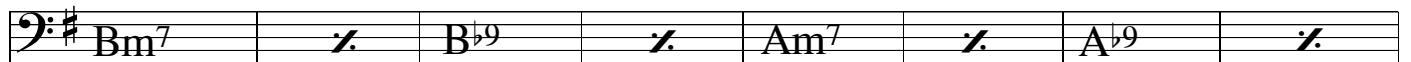

**J** in 4

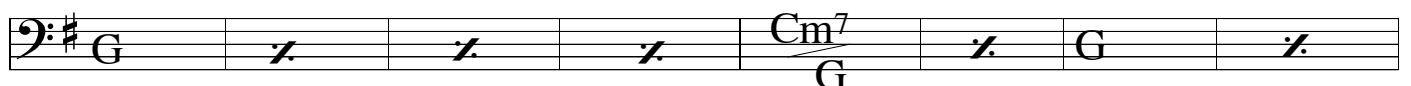

Bass line with chords:  $D^{\flat}_2/G$ ,  $E^{\flat}_2/G$ ,  $E/G^{\sharp}$ ,  $F^{\sharp}$ ,  $F^{11}$ ,  $D7(\flat 9)$

**K**

*solo ad lib*

**L**

Bass line with chords:  $G$ ,  $Cm^7/G$ ,  $G$

Bass line with chords:  $D^{\flat}_2/G$ ,  $E^{\flat}_2/G$ ,  $F^{\circ}/G$ ,  $G^{\circ}$ ,  $G$ ,  $A^{\flat}_2/G$

**M** counterpoint with trombone

Bass line with chords:  $Bm^7$ ,  $B^{\flat}9$ ,  $Am^7$ ,  $A^{\flat}9$

*end solo*

Bass line with chords:  $D^{\flat}$ ,  $G7(-5)$ ,  $G^{\flat}$ ,  $F^7$ ,  $E^7$ ,  $E^{\flat}7$ ,  $D^7alt$

**N**

in 4

Bass line with chords:  $G$ ,  $Cm^7/G$ ,  $G$

Bass line with chords:  $D^{\flat}_2/G$ ,  $E^{\flat}_2/G$ ,  $E/G^{\sharp}$ ,  $F^{\sharp}$ ,  $F^7sus^4$ ,  $D^7alt$

O

P

Q

(in 4)

Bm7

R

S

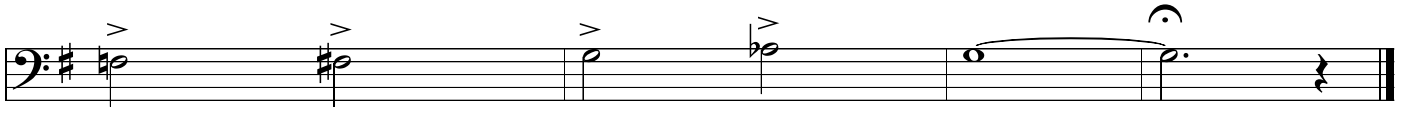
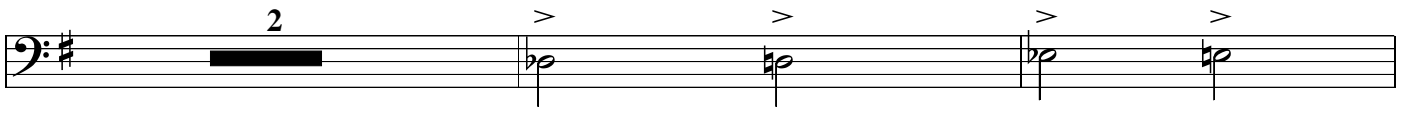
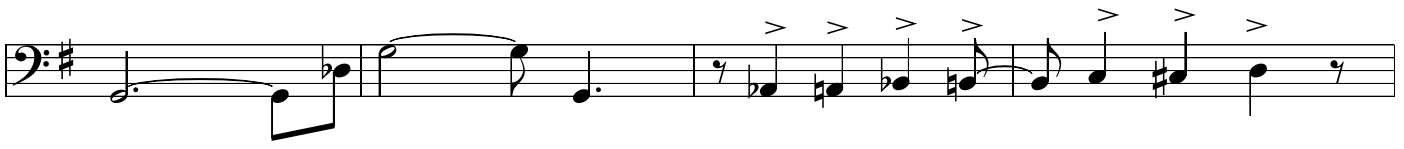

Drums

# JERRY'S HAT-TRICK

Paul Busby  
PRS

$\text{♩} = 160$  *shuffle - on cymbals*

*mf*

**A**

**B**

**C** *swing*

*mp*

**D** *shuffle*

*mf*

**E**

*bell*

12

*fill*

**G** *Tbn solo* *swing* *play 15* **H** *Tbn solo* *play 16* **I** *Tbn solo* *Broken-up feel* *play 16* **J** *Tbn solo* *in 4* *play 15*

**K** *Ens* *mf* *accent all BD notes sim*

*cresc.*

**L** *Bass* *play 16* **M** *Bass & Tbn* *7* *others*

*p*

**N** *Piano* *play 16* **O** *Ens* *cresc.*

*mf* *fill* *sim 4 cresc.* *fill* *fill* *fill*

**P** *fill* *mp*

*fill* *cresc.*

*fill* *fill*

*fill out (busy)* *f* **Q** *mp*

*shuffle* **R** *mf*

2 // 2 // 2 //

**S** 2 // 2 // 2 // 2 //

2 // 2 // *fill*

*fill* *ff*

Piano

# JERRY'S HAT-TRICK

swing  
Paul Busby  
PRS

$\text{♩} = 160$

3

**A**

*mf*

octaves sim

3

**B**

octaves sim

2

**C**

*mp*

Bm<sup>11</sup> B<sup>b</sup>13(+11)

Am<sup>9</sup> B<sup>b</sup>m<sup>9</sup> Am<sup>9</sup> B<sup>b</sup>m<sup>9</sup> Am<sup>9</sup> / G<sup>#</sup>m<sup>9</sup> Am<sup>9</sup> A<sup>b</sup>9(+11)

3

*mf*

D<sup>b</sup>Δ D7(#9+5) D<sup>b</sup>Δ D7(#9+5) D<sup>b</sup>Δ G7(b9-5)

effects - runs on Ebm

G<sup>b</sup>Δ F<sup>9</sup> E<sup>9</sup>(+5) E<sup>b</sup>9(+11) D7(b9-5)

*cresc.*

**D**

D Em C D Em C

*mf* (G pedal till ped)

2

**E**

2

D E<sup>b</sup> Cm D E<sup>b</sup> Cm D Em C D Em F

D<sup>b</sup> E<sup>b</sup> Cm
D<sup>b</sup> E<sup>b</sup>D<sup>b</sup>
E<sup>b</sup> E D<sup>b</sup>
E<sup>b</sup> E F<sup>#</sup>

A<sup>b</sup>Δ G<sup>Δ</sup> G<sup>b</sup>Δ
F<sup>Δ</sup> E<sup>Δ</sup> E<sup>b</sup>Δ
D7(-5)

*ped*

**G**

G<sup>add</sup>A    /:    /:    /:    Cm<sup>7</sup>/<sub>G</sub>    /:    G<sup>Δ</sup>    /:

D<sup>b</sup>Δ/<sub>G</sub>    /:    E<sup>b</sup>Δ/<sub>G</sub>    /:    E/<sub>G</sub> (F<sup>o</sup>)    /:    F<sup>#</sup>/<sub>G</sub> (G<sup>o</sup>)    /:

**H**

G<sup>add</sup>A    /:    /:    /:    Cm<sup>7</sup>/<sub>G</sub>    /:    G<sup>Δ</sup>    /:

D<sup>b</sup>Δ/<sub>G</sub>    /:    E<sup>b</sup>Δ/<sub>G</sub>    /:    E/<sub>G</sub>    F<sup>#</sup>/<sub>G</sub>    G<sup>Δ</sup>    A<sup>b</sup>Δ/<sub>G</sub>

**I** *broken-up feel*

Bm<sup>9</sup>    /:    B<sup>b</sup>9(-5)    /:    Am<sup>9</sup>    /:    A<sup>b</sup>9(-5)    /:

D<sup>b</sup>Δ    D<sup>b</sup>6    D<sup>b</sup>Δ    G7(b9-5)    /:    F<sup>#</sup>Δ    F<sup>9</sup>    E<sup>b</sup>13(-5)    E<sup>b</sup>13(-5)    D7(#9-5)    /:

**J** *in 4*

G<sup>add</sup>A    /:    /:    /:    Cm<sup>7</sup>/<sub>G</sub>    /:    G<sup>Δ</sup>    /:

D<sup>b</sup>Δ/<sub>G</sub>    /:    E<sup>b</sup>Δ/<sub>G</sub>    /:    E<sup>Δ</sup>/<sub>G<sup>#</sup></sub>    F<sup>#</sup>Δ    Cm<sup>7</sup>/<sub>F</sub>    D7(b9+5)

**K**

*octaves*

Bass line notation with various articulations and dynamics. The first two staves show rhythmic patterns with accents (>) and slurs. The third staff includes a measure with a fermata and a measure with a repeat sign, followed by a section labeled "Bass solo (sparse)" with a fermata and a measure containing a Bm11 chord.

Chord progression in treble clef: B<sup>b</sup>9(-5) / Am<sup>9</sup> / A<sup>b</sup>9(-5).

Chord progression in treble clef: D<sup>b</sup>Δ / G<sup>7</sup>(-5) / F<sup>#</sup>Δ F<sup>9</sup> / E<sup>9</sup> E<sup>b</sup>9.

**N** solo ad lib

Chord progression in treble clef: D<sup>7</sup>alt / G<sup>Δ</sup> / Cm<sup>7</sup>/<sub>G</sub>.

(A<sup>b</sup> major scale)

Chord progression in treble clef: G<sup>Δ</sup> / D<sup>b</sup>Δ/<sub>G</sub> / E<sup>b</sup>Δ/<sub>G</sub> / E<sup>Δ</sup>/<sub>G<sup>#</sup></sub> / F<sup>#</sup>Δ.

end solo **O**

Chord progression in treble clef: Cm<sup>7</sup>/<sub>F</sub> / D<sup>7</sup>alt / G<sup>add</sup>A / Cm<sup>6</sup>/<sub>G</sub>.

Chord progression in treble clef: G<sup>add</sup>A / D<sup>b</sup>Δ/<sub>G</sub> / E<sup>b</sup>Δ/<sub>G</sub>.

Chord progression in treble clef: F<sup>o</sup>addD<sup>b</sup>/<sub>G</sub> / G<sup>o</sup>addC<sup>#</sup> / Cm<sup>6</sup>/<sub>G</sub> / D<sup>o</sup>/<sub>G</sub> / G<sup>Δ</sup>.

Chord progression in treble clef: A<sup>add</sup>B/<sub>G</sub> / B<sup>b</sup>addC / A<sup>b</sup>addB<sup>b</sup> / G<sup>m</sup>addA / A<sup>b</sup>addB<sup>b</sup> / (D<sup>b</sup>7)<sub>G</sub> with a triplet.

$D^{\flat}\Delta$   $E^{\flat}\Delta$   $C^{\flat}\Delta$   $D^{\flat}\Delta$

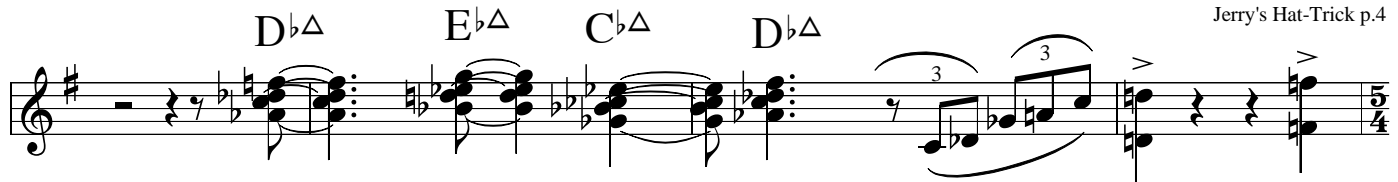

**Q**  $Bm^{11}$

$A^{\flat}9$   $D^{\flat}\Delta$   $G7(\flat 9-5)$

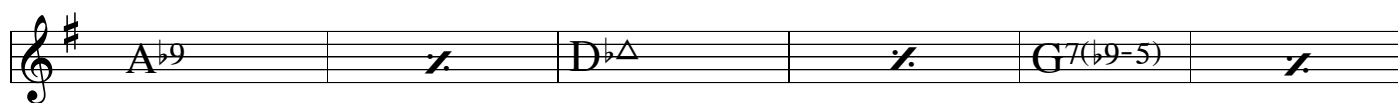

$G^{\flat}\Delta$   $F9$   $E^{13}(-5)$   $E^{\flat}13(-5)$   $D7(\sharp 9+5)$

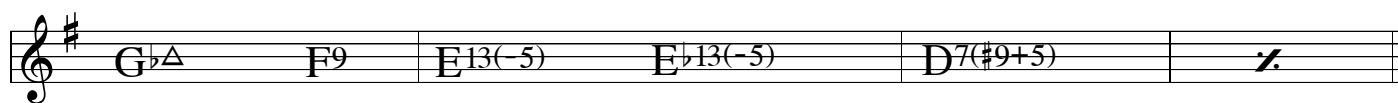

**R**  $D$   $Em$   $C$   $D$   $Em$   $C$

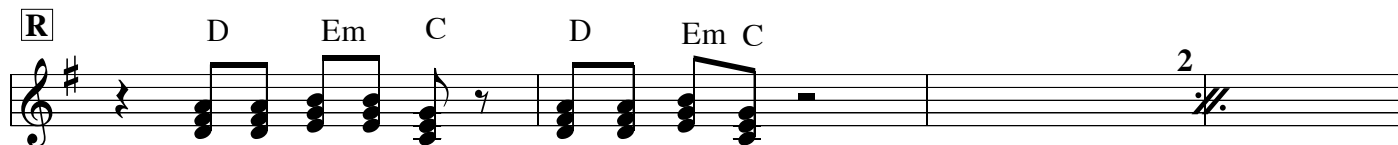

**S**

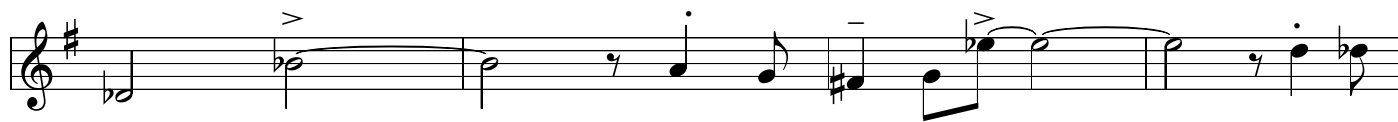
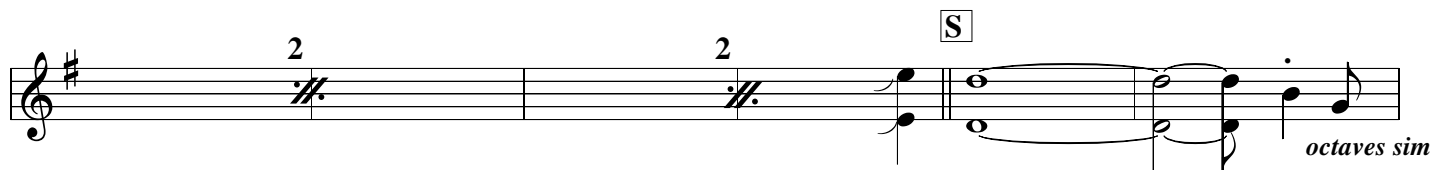

$A^{\flat}\Delta$   $G^{\Delta}$   $G^{\flat}\Delta$   $F^{\Delta}$   $E^{\Delta}$   $E^{\flat}\Delta$   $D7(-5)$

