

♩ = 170

1st Trombone

MORUROA

Latin
Paul Busby
PRS

7 *Bucket* **A** **B** *mp*

1 *swing* *mf*

C

D *mf*

sfz

E

15

F

G swing

6

Latin

H

long fall

to open

14

I

mf

15

DS al \diamond

CODA

stay open

direct

4

pp

mp

ppp

MORUROA

♩ = 170

2nd Trombone

Cup

1st time tacet
2nd time - play fills

C

Latin
Paul Busby
PRS

8

C7(#9)

F

E7(b9+5)

Am7

D9

Dm7

1

2

C°

C swing

15

solo

D

mf

sfz

to bucket

16

F

16

G

swing

7

mp

H Latin

I **to open**
7
mf

J
mf

f
mf

K
15

DS al \blacklozenge
stay open

CODA

directed
4 // \sharp
pp mp ppp

♩ = 170

MORUROA

Latin
Paul Busby
PRS

3rd Trombone

7

Bucket

A
B

mp

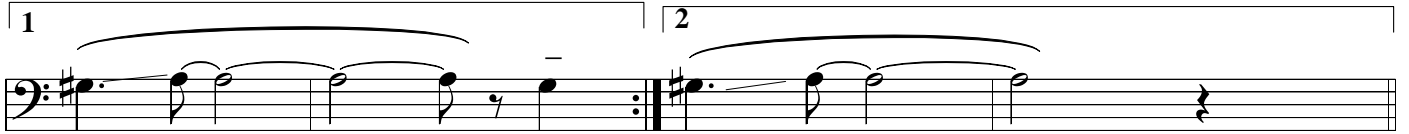
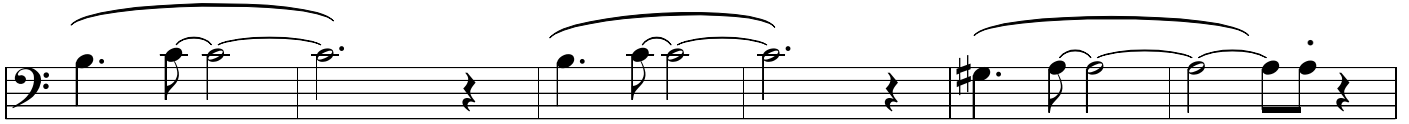

C *swing*

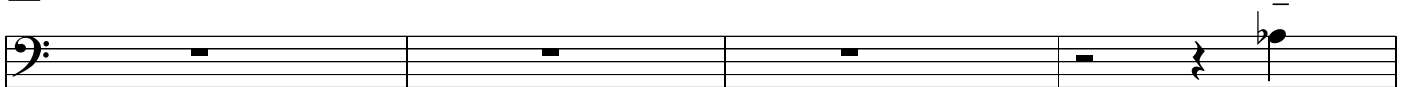

mf

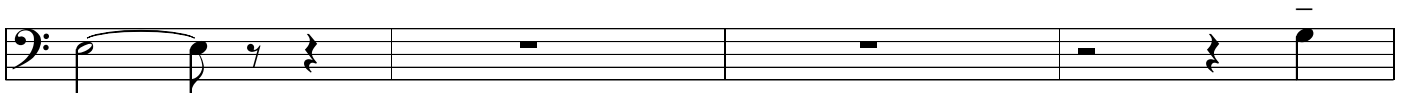

Latin

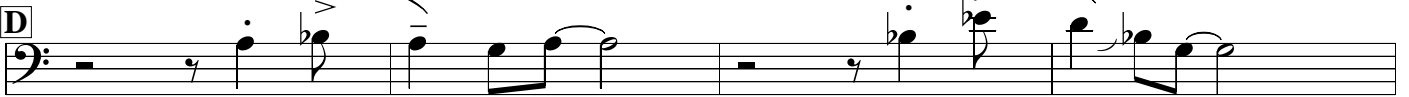

mf

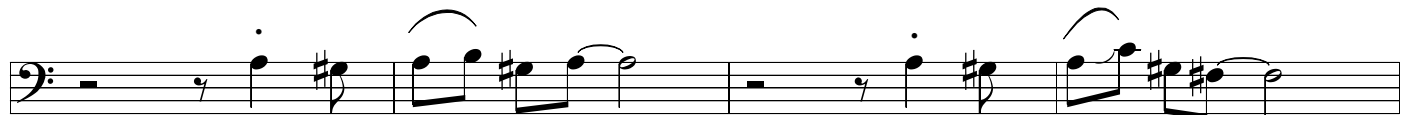
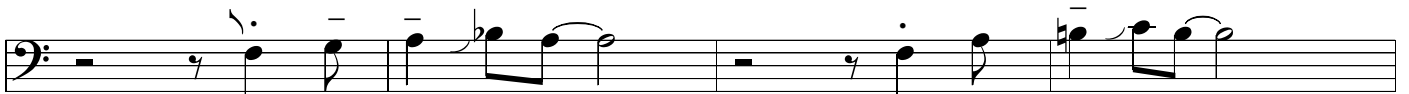

E

Bass clef, C time signature. Chords: C, /, Gm7, C7(b9), F, /, B[∅], E7(b9)

Bass clef. Chords: Am7, /, D7, /, Dm7, G7sus4, G7, C, Dm7, G7

F

Bass clef, C time signature. Chords: C, /, Gm7, C13, F^Δ, F6, B[∅], E7(#9+5)

Bass clef. Chords: Am7, /, D7, /, Dm7, G7sus4, G7, C, Gm7, C7(b9)

swing

G

Bass clef, F chord. Measure 6 is a whole rest. *mp*

Bass clef. Musical notation with slurs and accents.

Latin

H

long fall

to open

14

Bass clef. Musical notation with slurs and accents. *mf*

I

Bass clef. Musical notation with slurs and accents.

Bass clef. Musical notation with slurs and accents.

Bass clef. Musical notation with slurs and accents.

Bass clef. Musical notation with slurs and accents.

J

Bass clef. Musical notation with slurs and accents. *f*

K

DS al 
stay open

CODA

directed

pp

mp

ppp

♩ = 170
4th Trombone

MORUROA

Latin
Paul Busby
PRS

7 *Bucket* **A**
B

mp

1 2

C *swing*

Latin

D *mf*

⊕

sfz

E

15

F

mp

mf

G swing

6

mp

H Latin

> long fall

to open

14

I

mf

J

f

CODA

♩ = 170
Bass Trombone

MORUROA

Latin
Paul Busby
PRS

7

Bucket

A
B

C *swing*

Latin

Eleventh staff of music, bass clef, 3/4 time signature.

Twelfth staff of music, bass clef, 3/4 time signature. Includes a *sfz* dynamic marking and a circled cross symbol.

E 15 **F** *mp*

mf

G *swing* 7

mp

H *Latin long fall* **I** *to open* 15

J *f*

15
DS al \diamond
stay open

CODA

directed

MORUROA

♩ = 170

Piano (Rhodes sound)

mp C add D C Δ Gm7

A7 A Δ Gsus4 G7(+5-5)

A $\frac{B69}{C}$ C69 *piano fills 1st time* $\frac{B7(\#9)}{C}$ C7(\#9)

mp

$\frac{E69}{F}$ F69 B \emptyset E7(b9+5)

$\frac{G\#m7}{A}$ Am7 C $\#9$ D

D9

$\frac{C\#7}{G}$ $\frac{Dm7}{G}$ D Δ C C0add B ¹ C0add B G7sus4

C *Swing*

² C0add B C7 $\frac{E}{F}$ F6 Fm7 B \flat 7 $\frac{D}{E\flat}$ E \flat 6 E \flat m7 A \flat 7

mf

$\frac{C}{D\flat}$ D \flat 6 D \flat m7 G \flat 7 $\frac{B\flat}{B}$ B Δ $\frac{B\flat7}{B}$ B7

$\frac{E\flat}{E}$ E6 Em7 A7 $\frac{C\#}{D}$ D6 Dm7 G7

$\frac{B}{C}$ C6 Cm7 F7 $\frac{A}{B\flat}$ B \flat 7 $\frac{D\emptyset}{G}$ G7

$\frac{B\flat7}{A\flat}$ A \flat 7

$\frac{D\emptyset}{G}$ G7

$\frac{B\flat7}{A\flat}$ A \flat 7 $\frac{D\emptyset}{G}$ G7

Latin
B69 C69

F#m11 Gm11
C C

Moruroa p.2
Piano

D *mf*

E69 F69 Bø Bø E7(b9)

G#m7 Am7 C#9 D9

C#m11 Dm11 Dø/G A♭Δ C

E C addD Gm7 C9

simile

F *normal comping (Latin)*

G *solo ad lib (Swing)*

E^Δ | Em⁷ A⁷⁺ | D | Dm⁷ G⁷ | C | Cm⁷ F⁷

solo ends **H**

B^b | A^{b7(-5)} | $\frac{D^{\emptyset}}{G}$ | G⁷ | C^{7(#9)} | z | Gm⁷ | C^{7(#9)}

F | z | B[∅] | E^{7(b9)} | Am⁷ | z

D⁷ | z | Dm⁷ | $\frac{D^{\emptyset}}{G}$ | G⁷ | C | Dm⁷ G⁷

I
mf C^Δ | z | Gm⁷ | $\frac{Gm^7}{C}$ | C⁷ | F^Δ | z

B^{7(#9-5)} B⁹ | E^{7(b9-5)} | Am⁷ | Am^Δ

Am⁷ F^{7sus4} | B^{bΔ(+5)} E^{b69} | Dm¹¹ | G¹³ Dm⁷ D^{b7(b9)} C^Δ

C^Δ | D^{b7(b9+5)} | **J** C^{7(#9)} E^{b7(#9)} E^{b7(#9+5)} | G^{7(#9+5)}

G^{b7(#9+5)} E^{b7(#9+5)} | F^Δ E^{7(b9+5)} A^{7(b9-5)} Dm⁷ G⁷⁽⁺⁵⁾ C¹³⁽⁺¹¹⁾

C^{b13(+11)} E^{7(#9)} | Am^Δ Gm^Δ F^{#m9} Em⁹ E^{bm9} | D^{b7(#9)} B^{7(#9)}

B7(#9) B^b7(#9) A7(#9) A^bΔ Dm⁹ D^b9

C7sus⁴ G^b13(-5) **K** *bass solo*

CODA

ad lib fills (scalar runs on C dim scale)

(cue: Trombones tacit)

MORUROA

Latin
Paul Busby
PRS

♩ = 170

Bass

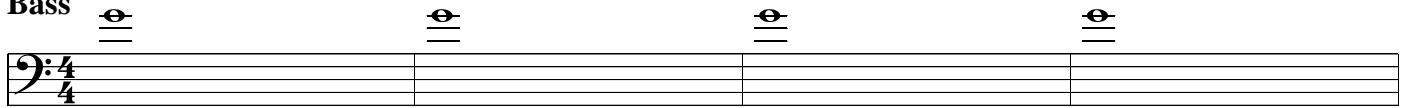

A
B

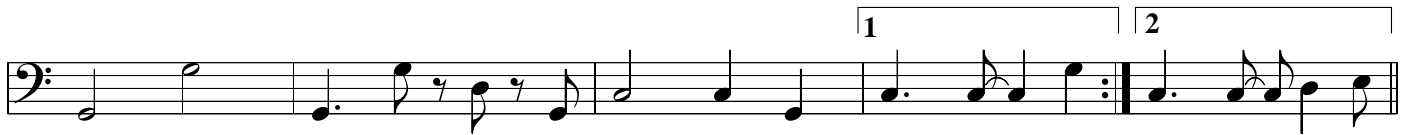

C *swing*

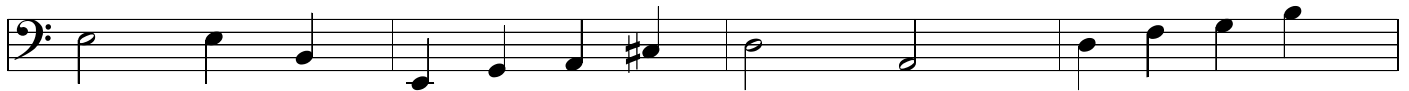

Latin

D

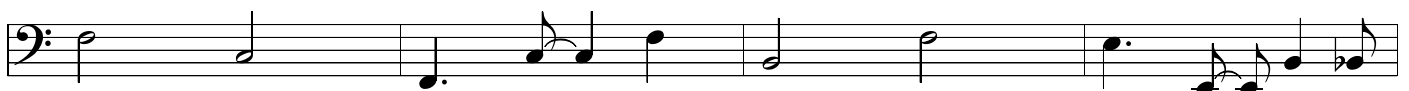

E

F

Swing (in 4)

G

H Latin

I C

F B7alt E7alt

Am7 Am Am7 F7sus4 B7 Bb7+ Eb

Dm7 Em7 F F#7 G7 Dm7 Db7 C Db7alt

J C7 Eb7 E7 F#7alt G7alt F#7alt E7alt C7

F E7alt A7 D7 G7 C7 B7alt E7alt

Am7 Gm7 F#m7 Em7 Ebm7 Ab7 Db7 Gb7 B7alt Bb7alt A7alt Ab

Dm7 Db7 C7sus4 C7 Gb9(-5)

K solo ad lib

F Fm7 Bb7 Eb Ebm7 Ab7 Db Dbm7 Gb7 B F#m7 B7

E Em7 A7 D Dm7 G7 C Cm7 F7 Bb Ab7 G7sus4 G7

DS al

CODA

// ARCO

♩ = 170
Drums

MORUROA

Latin
Paul Busby
PRS

bell

pp

cymbal

fill

A

HH

mp

play 14 simile but elaborate on it

B

fill

play 14 simile

C

fill

play 14 swing

♩

mf

D

mf

2

2

12

2

E Latin *Tbn solo* **F** Latin *Tbn solo* **G** Swing *Pno solo* **H** Latin *Tbn solo* *Ens*

play 16 || play 16 || play 16 || play 15 || play 1

I > Latin *mf*

> Fill

> Fill

K swing

DS al ♦

CODA

