

ONE FOR THE JOHN

Swing
Paul Busby
PRS

1st Trombone

plunger or HOB

♩ = 200

2

A

16

mp

B open

mf

mf

mf

C

f

mf

cresc.

D

mf *f*

K

cresc.

rit.

2nd Trombone

ONE FOR THE JOHN

Swing
Paul Busby
PRS

$\text{♩} = 200$ 2 **A** 16 *plunger or HOB* $\sharp\circ$

mp

B *open* *mf*

mf *mf* **C**

mf *f*

cresc.

D

E Latin 16

mp

F solo ad lib

Eb scale

Eb scale

G

Eb scale

Eb scale

H

open drum solo

I Swing

mf

J

mf *mf* *mf*

mf *f*

K

cresc.

rit.

3rd Trombone

ONE FOR THE JOHN

Swing
Paul Busby
PRS

♩ = 200

2

A

mf

omit this phrase on repeat

1.

2.

B

C

f

cresc.

D

Eleventh musical staff in bass clef, starting with rehearsal mark **J** and continuing the melodic line.

One for the John p.3
3rd Trombone

K

4th Trombone

ONE FOR THE JOHN

Swing
Paul Busby
PRS

♩ = 200

2

A

mf

omit this phrase on repeat

1.

2.

B

C

f

cresc.

D

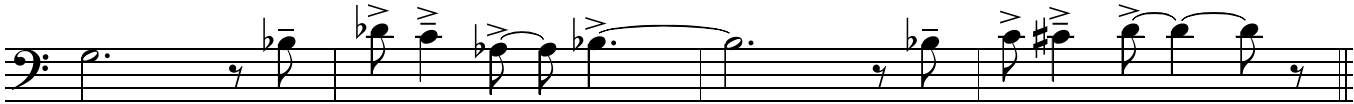

mf

f

K

cresc.

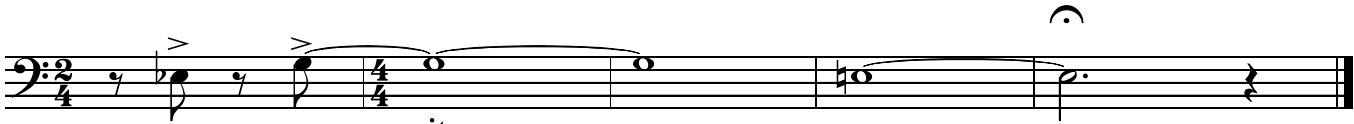

rit.

note: you can fake or miss out bracketed notes

Bass Trombone

ONE FOR THE JOHN

Swing
Paul Busby
PRS

♩ = 200 2

A *mf*

1.

2. **B**

C

D *cresc.*

Eleventh staff of music, bass clef, featuring eighth notes with accents. Includes a boxed letter **J**.

K

♩ = 200
Piano

ONE FOR THE JOHN

Swing
Paul Busby
PRS

2 **A**

mf

omit this phrase on repeat

1. *(solo)*

2. **BJ**

S

IV

dim.

E optional add octave up
F (tbn solo on repeat)

to single stave

G

cresc.

mf

cresc.

H

drums & tbn solo

I

D.S. al Coda

back to **B**

CODA

rit.

Bass

ONE FOR THE JOHN

Swing
Paul Busby
PRS

♩ = 200

2

A

mf

1.

2.

B

C

slide

D

3

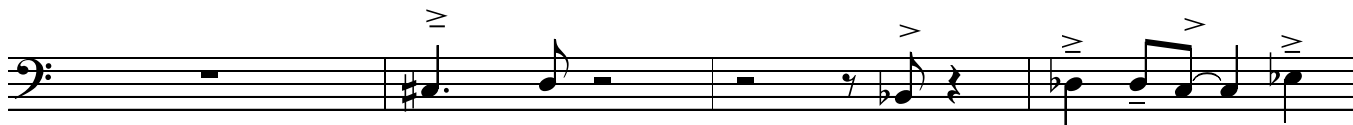
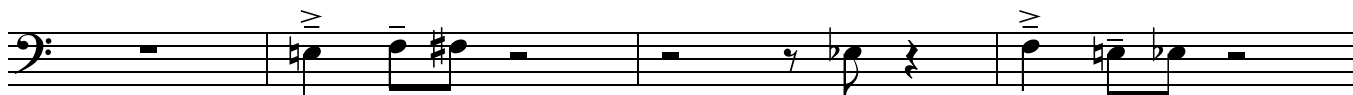

E F Latin Trombone solo on repeat

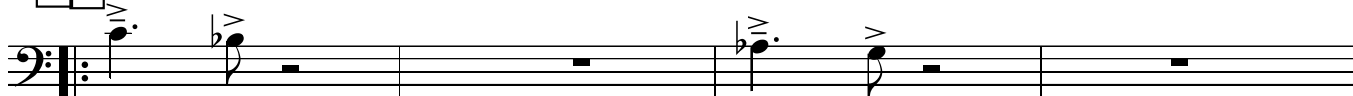

G horns added

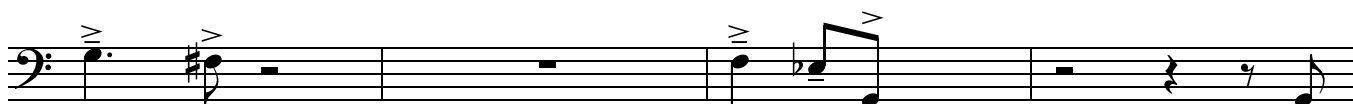
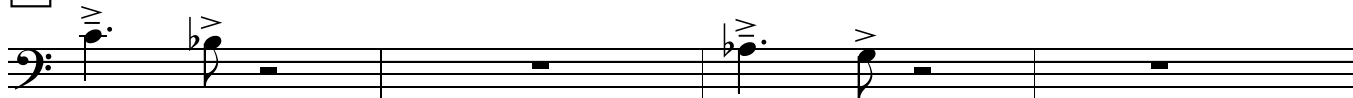

Drums & trombone **H** Open drum solo

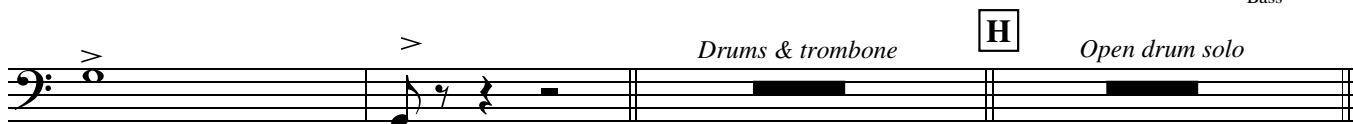

I Swing

J

K

ONE FOR THE JOHN

(a drum feature, dedicated to John Wood)

1st time - fill (keep time going)

2nd time - mostly time

Swing
Paul Busby
PRS

Drums

♩ = 200

Section A

p *mf*

1. 2.

Section B

Section C

f

D

E|F

Latin

Trombone solo on repeat

Trombone notation for section E|F, starting with a repeat sign (||:) and a mezzo-piano (*mp*) dynamic marking. The notation includes a few notes followed by a repeat sign (//).

G

mf

gradual cresc

just you and solo trombone

open drum solo

I Swing

J

K

f

rit.