

VIKTORIA

9 *solo* **A**

mp

B

C 6

Solo **D**

3 **E** 10 **F** 8 **G**

mp

H 4 **I**

mp

J

K

L

mp

mf

M

N

O

10

8

3

P

mp

f

mp

gradual crescendo

direct

2

ff

f

3

pp

VIKTORIA

- aul Busby
PRS

Viktoria p.1

♩ = 140

2nd Trombone

lead

E solo ad lib

Chord progression: D^\emptyset | $G7^{alt}$ | C^\emptyset | C^\emptyset / F | $F7b9$ | Bb^Δ | A^\emptyset | $D7^{alt}$

Section H: G^Δ | 3 | I | G^Δ | $Bm7$ | C^Δ | $F9$

Section I: $Em7$ | Bm | $Bm7$ / A | G^\sharp^\emptyset | $Gm7$

Section J: F^Δ | A^\emptyset / Eb | $D7b9$ | $Em7$ | $Em7$ / D | C^\sharp^\emptyset | $F^\sharp7+5$

Section K: Bm | F^\sharp^Δ | F^\sharp^\emptyset | $B7^{alt}$ | E^\emptyset | $A7^{alt}$

Chord progression: $G7^{alt}$ | C^\emptyset | $F7b9$ | A^\emptyset | $D7b9$

Section L: *together* | G^Δ | C^Δ | $Bm7$ | $F9+11$ | $Em7$ | Bb° | $Am7$ | $Eb7^{alt}$

Section M: $Eb7^{alt}$ | $D7b9$ | M | $Ab^\Delta+11$ | 9 | N | 8

Section O: 3 | *mp*

Section P: *f*

Section Q: *mp*

2nd Trombone

gradual crescendo

ff

f

pp

VIKTORIA

Paul Busby
PRS

Viktorija p.1

♩ = 140

3rd Trombone

Bm ζ - - - Gm7 Gm7 C7sus4 F Δ ζ - - -

J

G Δ Bm7 C Δ F9 Em7 ζ - - - Bm $\frac{Bm7}{A}$ G# \emptyset $\frac{G\#0}{C\#}$

K

F# Δ ζ - - - E \emptyset - - - D \emptyset - - -

L

together

C \emptyset - - - B \flat Δ - - - G Δ C Δ

M

Bm7 F9+11 Em7 B \flat \circ E \flat 7alt D7 \flat 9 A \flat Δ +11

N

O

9 7 *mp* 3

mp

P

f

mp

gradual crescendo

ff 2

directed *f* *pp*

VIKTORIA

Viktoria p.1

♩ = 140

4th Trombone

J

K

L

M

N

P

2 directed

VIKTORIA

Viktoria p.1

♩ = 140
Bass Trombone

VIKTORIA

Straight 8's
Paul Busby
PRS

Viktoria p.1

Piano **Rhodes**

Chord Progression:

Measures 1-4: $G\Delta^9$, $C\Delta^9$, $F9(+11)$

Measures 5-8: Em^9 , $C\Delta^9$, $A\flat\Delta^9(+11)$, $G\Delta^9$

Measures 9-12: Am^7 , D , $G\Delta^9$

A Measures 13-16: $G\Delta$, Bm^7 , $C\Delta$, F^9 , Em^7 , Em^7/D , $C\#\circ\text{add } A$, $F\#7+5$, Bm

Measures 17-20: Bm , Bm^7/A , $G\#\circ$, Gm^9 , $C7\text{sus}^4$, C^9 , $C7\text{sus}^4$, C^9

B Measures 21-24: $F\Delta$, $A\circ/E\flat$, $D7\text{sus}^4$, D^9 , $G\Delta$, Bm^7 , $C\Delta$, F^9 , Em^7

Measures 25-28: Em^7 , Em^7/D , $C\#\circ\text{add } A$, $F\#7+5$, Bm , Bm^7/A , $G\#\circ$, $G\#\circ/C\#\$

Measures 29-32: $F\#\Delta$, $F\#\circ$, $B7+5$, $E\circ\text{add } A$, $A7\text{alt}$, $A7\flat^9$, $D\circ\text{add } G$, $G7\text{alt}$, $G7\flat^9$

Measures 33-36: $C\circ\text{add } F$, $C\circ/F$, $F7\flat^9$, $B\flat\Delta$, $A\circ$

D Measures 37-40: $D7\text{sus}^4$, D^{13} , $G\Delta$, $C\Delta$, Bm^7 , Em^7 , $C\#\circ\text{add } F\#\$, $C\circ$

Piano Viktoria p.2

Chords: G_{sus4} , $F69$, $E^b\Delta6$, $D7_{sus4}$, $A^b\Delta(+11)$

octaves

E

Chords: $G\Delta$, $Bm7$, $C\Delta$, $F9$, $Em7$, $Em7$ / D , $C\#\emptyset$, $F\#\Delta+5$, Bm , $Bm7$ / A

Chords: $G\#\emptyset$, $Gm7$, $C7_{sus4}$, $F\Delta$, $A\emptyset$ / E^b , $D7_{sus4}$, $D9$

F

Chords: $G\Delta$, $Bm7$, $C\Delta$, $F9$, $Em7$, $Em7$ / D , $C\#\emptyset$, $F\#\Delta+5$

Chords: Bm , $Bm7$ / A , $G\#\emptyset$, $G\#\emptyset$ / $C\#$, $F\#\Delta$, $F\#\emptyset$, $B7_{alt}$

G

Chords: $E\emptyset$, $A7_{alt}$, $D\emptyset$, $G7_{alt}$

Chords: $C\emptyset$, $C\emptyset$ / F , $F7(b9)$, $B^b\Delta$, $A\emptyset$, $D7^b9+5$

H

Chords: $G\Delta$, $C\Delta$, $Bm7$, $Em7$, $Am7$, $D7$, $Am7$ / D , $D7(b9)$

I

Chords: $G\Delta$, $Bm7$, $C\Delta$, $F9$, $Em7$, $Em7$ / D , $C\#\emptyset$, $F\#\Delta+5$, Bm , $Bm7$ / A

Chords: $G\#\emptyset$, $Gm7$, $C7_{sus4}$, $C7$, $F\Delta$, $A\emptyset$ / E^b , $D7$

J

Piano

Viktoria p.3

G Δ Bm⁷ | C Δ F⁹ | Em⁷ $\frac{Em^7}{D}$ | C $\#$ \emptyset F $\#7+5$

Bm $\frac{Bm^7}{A}$ | G $\#$ \emptyset $\frac{G\#0}{C\#}$ | F $\#$ Δ | F $\#$ \emptyset B⁷alt

K

E \emptyset | A⁷alt | D \emptyset | G⁷alt

C \emptyset | $\frac{C\emptyset}{F}$ F^{7b9} | B \flat Δ | A \emptyset D⁷

L *mf* $\frac{G\Delta}{B}$ | G Δ C Δ | Bm⁷ F⁹⁻⁵ Em⁷

B \flat \emptyset Am⁷ E \flat ^{7#9+11} | D^{7b9} A \flat $\Delta+11$

M**Bass solo**

p A \flat $\Delta+11$ Cm⁷ | D \flat Δ G \flat ⁹ | Fm⁷ $\frac{Fm^7}{E\flat}$ | D \emptyset G⁷⁺⁵ | Cm⁷ $\frac{Cm^7}{B\flat}$

A \emptyset | A \flat m⁷ | D \flat ⁷ | G \flat Δ | C \emptyset $\frac{C\emptyset}{F}$ F^{7b9}

N**Bass solo still**

mp B \flat Δ Dm⁷ | E \flat Δ A \flat ⁹ | Gm⁷ $\frac{Gm^7}{F}$ | E \emptyset A⁷⁺⁵

Dm⁷ $\frac{Dm^7}{C}$ | B \emptyset $\frac{B\emptyset}{E}$ | A Δ | E \emptyset A^{7b9}

O**lead**

mf D \emptyset | G^{7b9+5} | C \emptyset | F^{7(b9+5)} | octaves

Piano $B^{\flat}\emptyset$ $B^{\flat}\emptyset$ E^{\flat} $E^{\flat}7^{\#9}+5$ $A^{\flat}\Delta 9$ A^{\emptyset} D^7 Viktoria p.4

P $G^{\Delta 9}$ $C^{\Delta 9}$ Bm^7 Em^7 $C^{\#}\emptyset^{add} F^{\#}$ C°

f

f

octaves

cresc.

ff

3

3

$A^{\flat}\Delta+11$ $G^{\flat}\Delta+11$ Fm^9

f Em^9 *p* $E^{\Delta 9}$

VIKTORIA

Paul Busby
PRS

Viktoria p.1

Bass

$\text{♩} = 140$

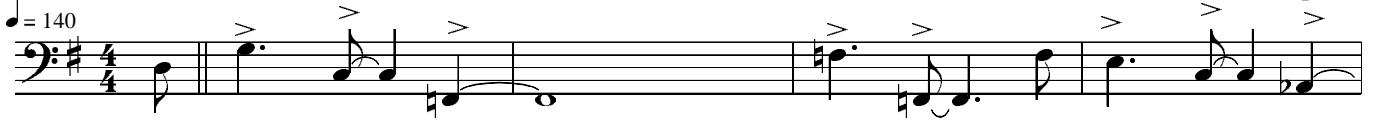

A

B

C

D

Bass

Viktoria p.2

E

G Bm7 C F7 Em7 Em7 / D C#° F#7+5 Bm Bm7 / A

G#° Gm7 C7sus4 F A° / Eb D7sus4 D9

F

G Bm7 C F7 Em7 Em7 / D C#° F#7+5 Bm Bm7 / A

G#° G#° / C# F# F#° B7alt || E° A7alt

D° G7alt C° C° / F F7b9 Bb

A° D7alt || **H** G C Bm7 Em7 Am7 D7 Am7 / D D7b9

I

G Bm7 C F7 Em7 Em7 / D C#° F#7+5 Bm Bm7 / A

G#° Gm7 C7sus4 C7 F A° / Eb D7

J

G Bm7 C F7 Em7 Em7 / D C#° F#7+5 Bm Bm7 / A

K

G#° G#° / C# F# F#° B7 || E° A7alt

D° G7alt C° C° / F F7b9 Bb

L G G / B Bm7 F7 Em7

Bass

B \flat ^o Am⁷ E \flat ^{7alt}

D^{7 \flat 9} **M** solo ad lib

Viktoria p.3

N still solo

O

P

directed

ARCO

VIKTORIA

PRS
Viktoria p.1

♩ = 140
Drums

fill

f

fill

dim.

A **B** **C**

play 10 sim play 8 sim play 7 sim

mp *mf*

D

play 2

E *Tbn solo* **F**

play 10 play 8

mp

G

mp

mp

H **I** **J** **K**

play 4 play 10 play 8 play 6

L

mp *mf*

Drums

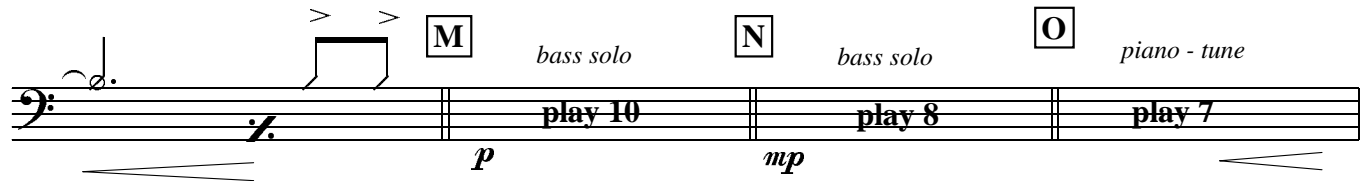

M *bass solo* **N** *bass solo* **O** *piano - tune*

p **play 10** *mp* **play 8** **play 7**

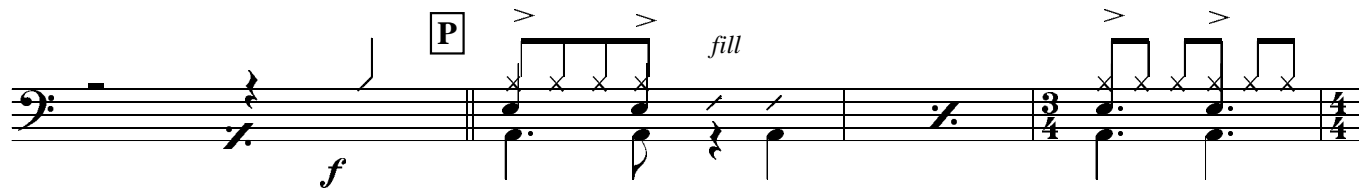

P *fill* *f*

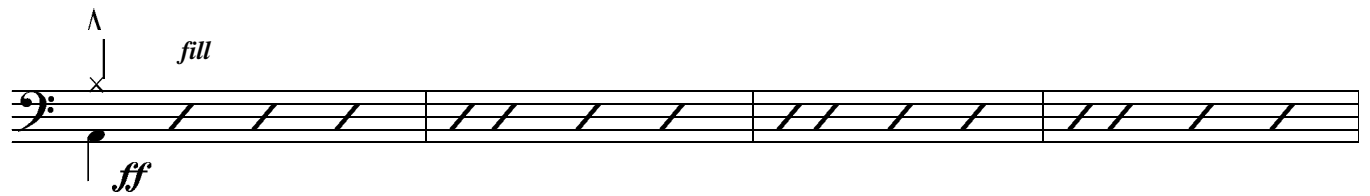
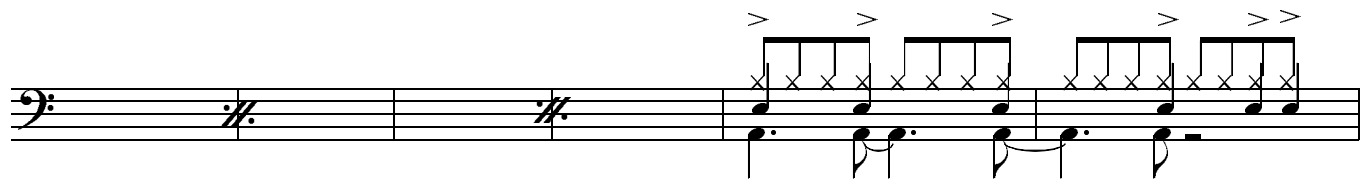
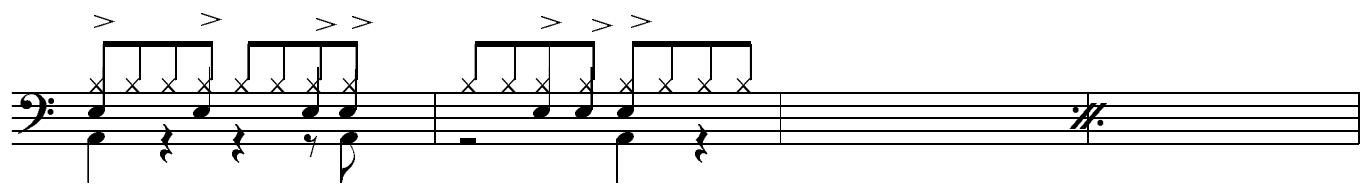

fill *ff*

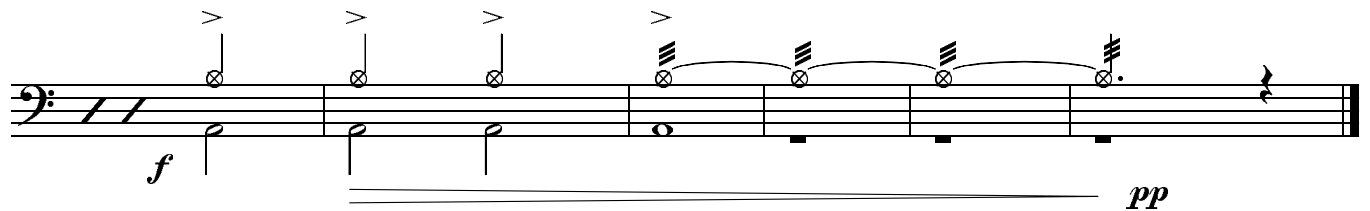

f *pp*